



## Sustainability in Action

March 26, 2024

Mr. Andrew Greenhagen  
United States Environmental Protection Agency  
Region 5 (WU-16J)  
77 West Jackson Blvd.  
Chicago, Illinois 60604

Re: RIES Monthly Report – February 2024

Dear Mr. Greenhagen:

Republic Industrial and Energy Solutions, LLC (RIES) submitted the one hundred and twenty second Monthly Report ("MR") in conformance with the requirements of its two EPA UIC permits (#s MI-163-1W-C010 & MI-163-1W-C011). RIES is providing all the attached information in the same sequence as required by both subject permits, i.e. Part II. D.1 (a-i), Part III, Attachment A, and Part III, Attachment E.G.2 & E.I.

RIES accepted F039 waste in February of 2024 and as stated on page A-3 of 3 of RIES's two EPA permits, analysis for the F039 waste is required and is included in this report.

I certify under penalty of law that this document and all attachments were prepared under my direction or supervision in accordance with a system designed to assure that qualified personnel properly gather and evaluate the information submitted. Based on my supervision and interaction with the persons who manage and operate the system, and those persons responsible for the collection of the information, the information submitted is, to the best of my knowledge and belief, true, accurate, and complete. I am aware that there are significant penalties for submitting false information, including the possibility of fine and imprisonment for knowing violations.

If you have any questions or comments, please feel free to contact us.

Sincerely,

A handwritten signature in blue ink, appearing to read "JCBarta".

John C. Barta  
General Manager

cc: Tabettha L. Peebles (Republic Services)  
John Frost (Republic Services)  
Sadiq Alsaidi (Republic Services)

**AVERAGE INJECTION RATE**

**Calculation of Average Injection Rate**

CURRENT REPORTING YEAR **2024**  
 CURRENT REPORTING MONTH **February**

Date (month, year) of the first injection into either well at the Citrin Road Facility  
November 2013

CURRENT MONTH (all volumes in gallons)

	Injected Waste	Injected Non-Waste	Total injected
<b>MI-163-1W-C010 , Well #1-12</b>			
Current Month	1,233,148	0	1,233,148
Since facility first injected			61,897,001
<b>MI-163-1W-C011, Well #2-12</b>			
Current Month	1,182,894	0	1,182,894
Since facility first injected			43,814,710
		Lifetime Combined	105,711,711

Conversion factors

365.25 days per year ÷ 12 months per year = 30.4375 days per month  
 30.4375 days per month × 1440 minutes per day = 43,830 minutes per month

Calculations

Whole number of months of injection 122

122 lifetime number of months of injection × 43,830 minutes/month  
 = 5,347,260 minutes of injection

Lifetime combined injected volume 105,711,711 ÷ 5,347,260 minutes of injection  
 = 19.77 gpm average injection rate

**WELL 1 DATA**



**Injection Well 1, February 2024**

	Injection Pressure (psig)		Annulus Tank Level (inch)		Annulus Pressure (psig)		Injection pH		Flow Rate (gpm)		Differential Pressure (psig)	
	Min	Max	Min	Max	Min	Max	Min	Max	Min	Max	Min	Max
2/1/2024	129.4	610.5	7.1	7.2	851.5	1,106.3	1.0	7.2	0.0	86.3	412.0	828.8
2/2/2024	164.2	636.9	7.1	7.2	868.4	1,121.3	1.0	7.4	0.0	86.4	371.4	819.6
2/3/2024	56.8	643.9	7.1	7.2	866.0	1,112.1	0.4	7.8	0.0	86.2	399.8	890.5
2/4/2024	47.2	57.1	7.1	7.2	947.5	1,006.4	0.8	1.0	0.0	0.0	890.4	959.1
2/5/2024	5.3	589.3	7.1	7.2	874.4	1,122.6	0.5	7.4	0.0	86.8	450.4	963.7
2/6/2024	5.3	545.9	7.1	7.2	873.8	1,054.4	0.5	8.0	0.0	77.1	476.8	959.6
2/7/2024	140.9	582.3	7.1	7.2	888.2	1,090.6	0.0	8.2	0.0	86.5	479.0	814.5
2/8/2024	30.6	523.6	7.1	7.2	898.4	1,100.7	0.3	7.1	0.0	73.0	536.1	911.3
2/9/2024	67.0	555.5	7.2	7.2	861.4	1,106.9	0.5	8.3	0.0	84.7	538.7	839.5
2/10/2024	133.7	158.7	7.1	7.2	949.9	899.0	7.5	7.5	0.0	0.0	791.2	854.9
2/11/2024	124.8	133.8	7.1	7.2	986.2	988.7	7.4	7.5	0.0	0.0	854.2	863.4
2/12/2024	61.9	553.1	7.1	7.2	850.8	1,112.8	0.4	7.8	0.0	86.0	518.0	866.2
2/13/2024	92.0	569.7	7.1	7.2	856.6	1,099.1	0.3	7.7	0.0	85.9	498.8	815.5
2/14/2024	134.1	597.1	7.1	7.2	909.4	1,110.8	0.3	7.8	0.0	86.0	493.7	811.0
2/15/2024	53.5	567.0	7.1	7.2	863.1	1,091.3	0.5	7.8	0.0	85.9	501.6	859.6
2/16/2024	83.2	595.7	7.1	7.2	814.6	1,114.4	0.6	8.4	0.0	85.6	510.5	829.2
2/17/2024	63.2	83.2	7.1	7.2	856.6	911.1	0.5	0.6	0.0	0.0	773.5	847.1
2/18/2024	56.9	63.3	7.1	7.1	907.2	910.3	0.5	0.6	0.0	0.0	846.3	851.9
2/19/2024	55.4	573.8	7.1	7.2	877.9	1,054.7	0.5	12.3	0.0	86.2	454.8	851.2
2/20/2024	7.0	568.3	7.1	7.2	792.4	1,078.2	0.4	7.8	0.0	83.1	484.6	785.4
2/21/2024	120.2	565.6	7.1	7.2	822.2	1,038.9	0.5	7.6	0.0	82.4	456.8	767.7
2/22/2024	87.6	540.3	7.2	7.2	811.5	1,050.1	0.3	7.3	0.0	85.4	492.5	754.8
2/23/2024	23.4	548.5	7.1	7.2	776.9	1,085.8	0.4	7.6	0.0	82.8	459.0	764.5
2/24/2024	123.5	153.7	7.1	7.2	885.3	895.6	6.6	6.7	0.0	0.0	741.6	764.0
2/25/2024	113.3	123.8	7.1	7.2	886.5	891.6	6.6	6.6	0.0	0.0	763.3	777.7
2/26/2024	110.1	468.9	7.1	7.2	819.0	1,018.1	0.5	7.2	0.0	81.4	484.3	779.0
2/27/2024	44.8	487.1	7.2	7.2	802.0	994.8	0.5	7.2	0.0	81.1	471.2	776.0
2/28/2024	23.4	438.5	7.1	7.2	765.6	978.4	0.3	2.1	0.0	81.5	455.4	817.2
2/29/2024	9.3	512.7	7.1	7.2	716.4	969.4	0.7	7.4	0.0	85.9	344.4	825.1

## Circle Chart Index

Republic Industrial Energy Solutions, LLC 28470 Citrin Drive Romulus, MI 48174

### Chart Recorder #1

Channel #1

**Blue Pen** - Well 1 Injection Pressure (chart value x 30)

Channel #2

**Red Pen** — Well 1 Annulus Pressure (chart value x 30)

Channel #3

**Green Pen** — Well 1 Flow Rate (chart value x 4)

Channel #4

**Black Pen** — Well 1 Annulus Tank Level (chart value x 0)

### Chart Recorder #2

Channel #1

**Blue Pen** — Well 2 Injection Pressure (chart value x 30)

Channel #2

**Red Pen** — Well 2 Annulus Pressure (chart value x 30)

Channel #3

**Green Pen** — Well 2 Flow Rate (chart value x 4)

Channel #4

**Black Pen** — Well 2 Annulus Tank Level (chart value x 0)

### Chart Recorder #3

Channel #1

**Blue Pen** — Injection pH Well 1 & 2 (chart value 3.3)

Channel #2

**Red Pen** — Well 1 Monthly Volume (chart value x 100,000)

Channel #3

**Green Pen** — Well 2 Monthly Volume (chart value x 100,000)

channel *tm*

**Black Pen** — Temperature (chart value x 0)

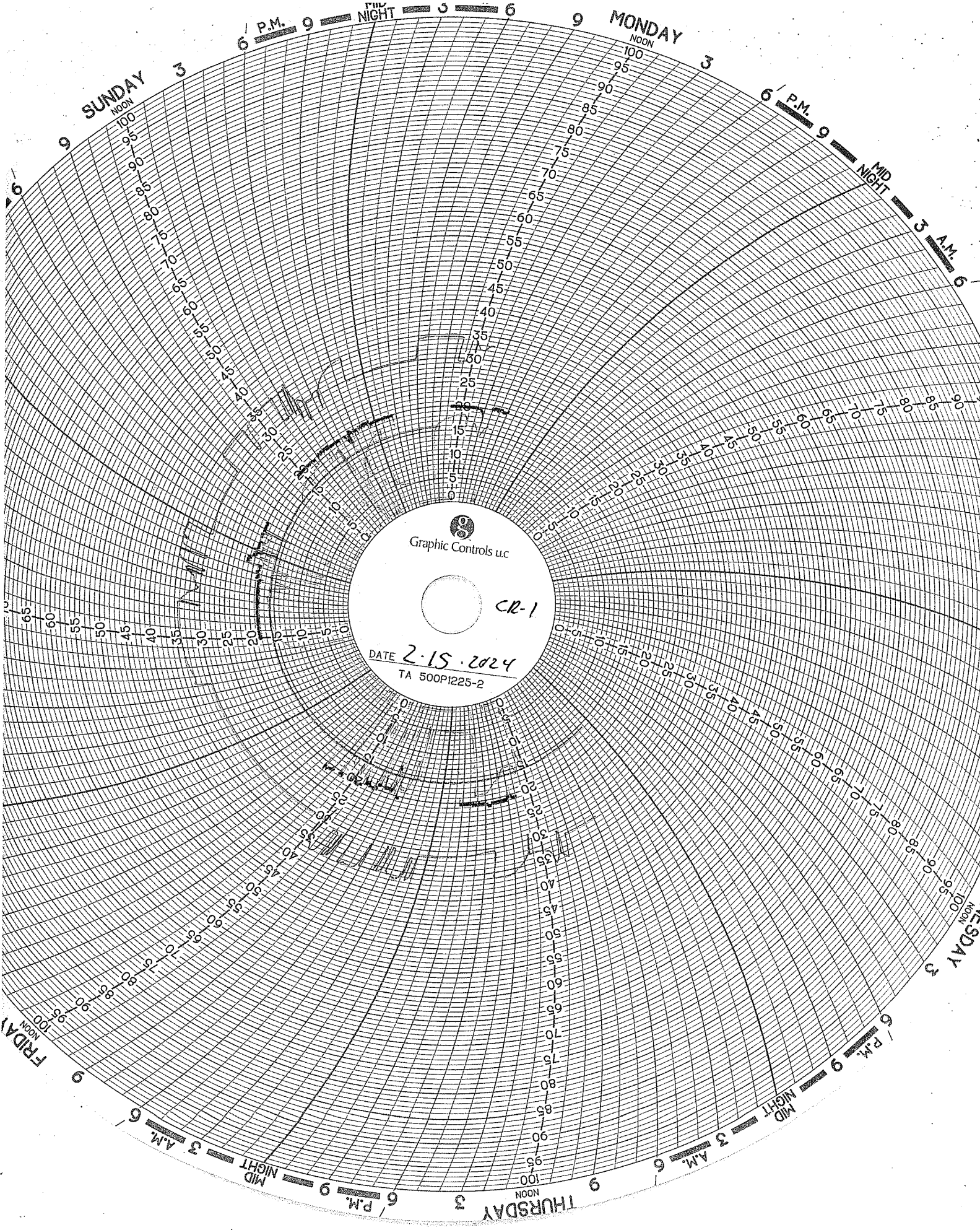

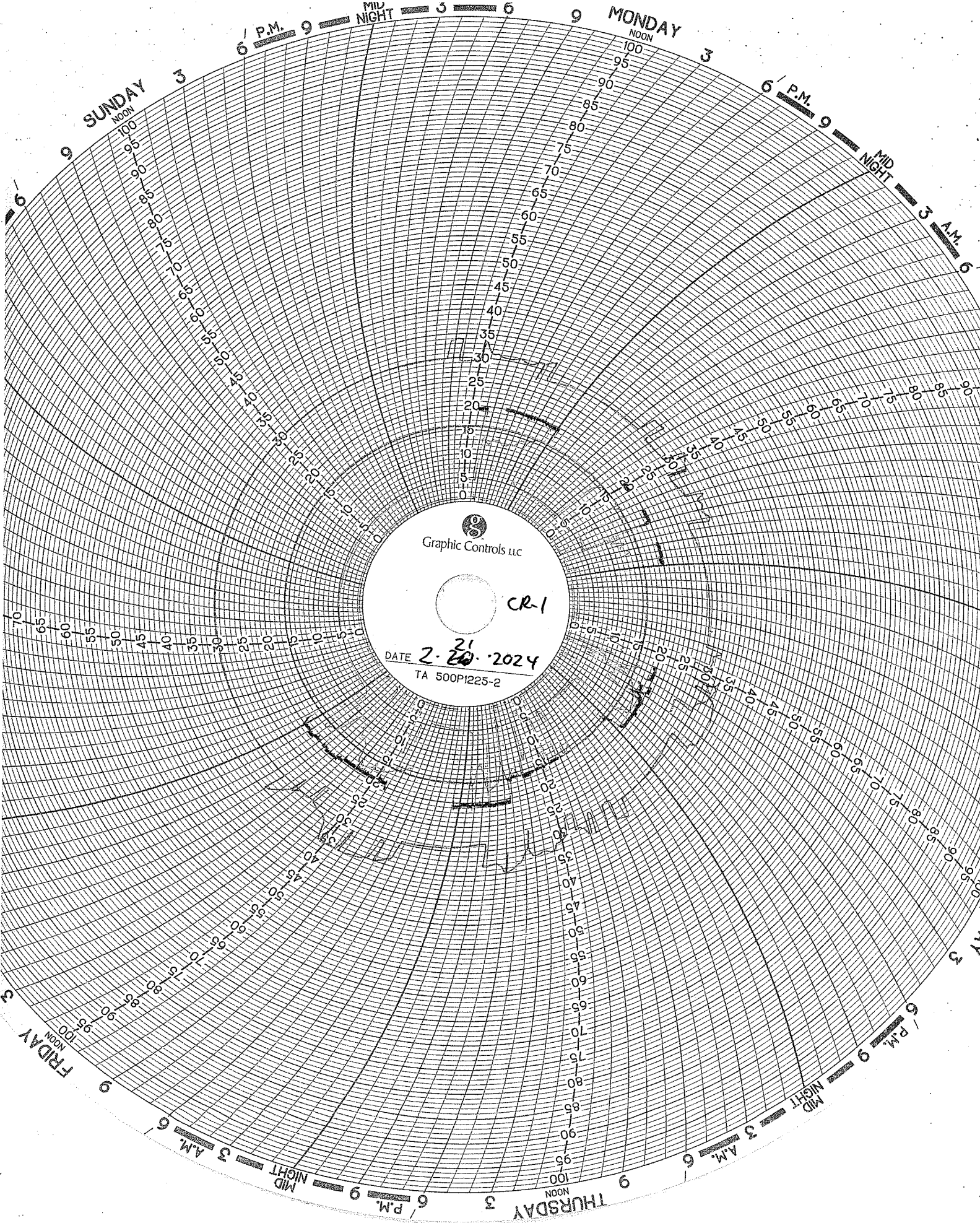

Graphic Controls LLC

CR-1

DATE 2-20-2024

TA 500P1225-2



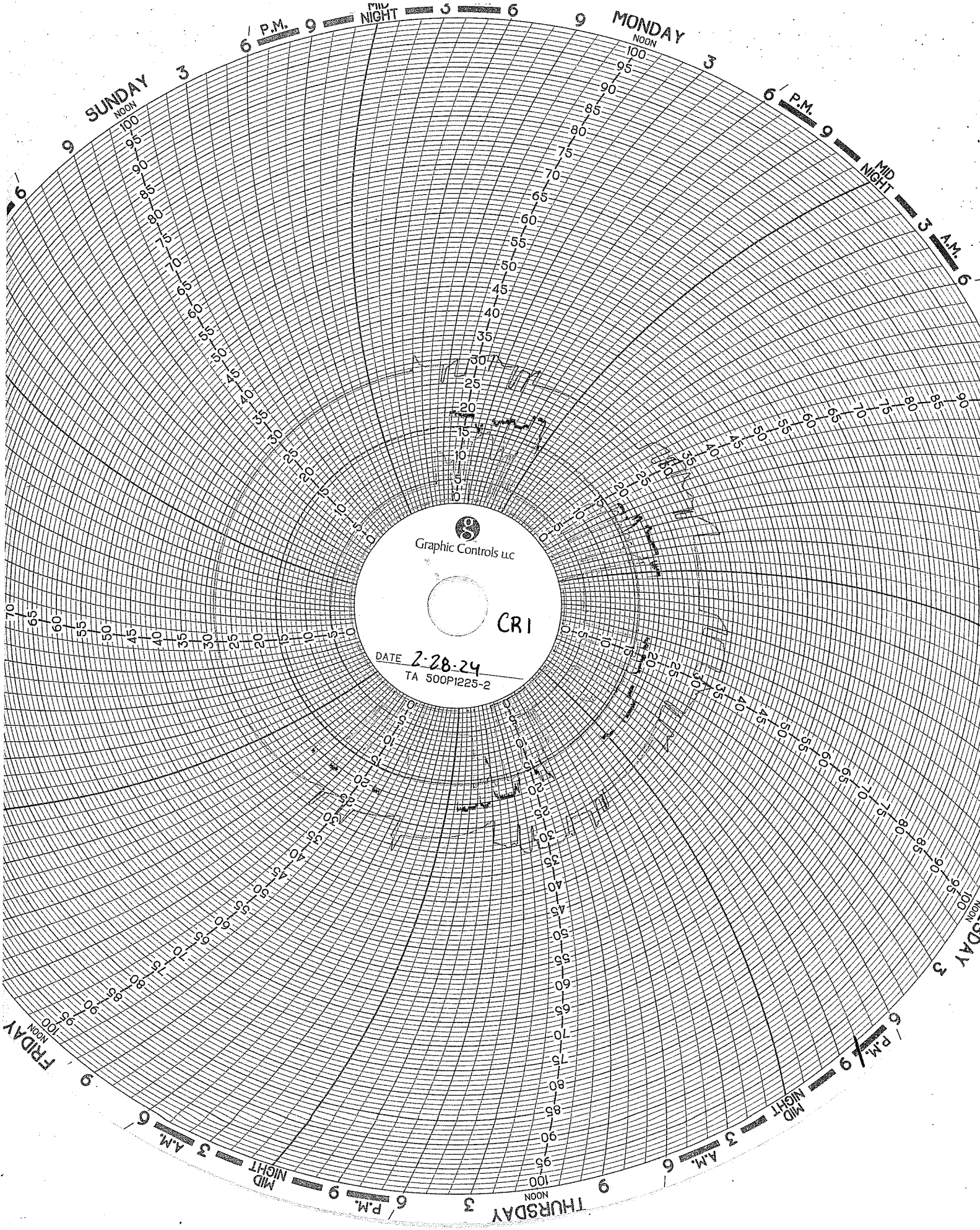

Graphic Controls LLC  
CRI  
DATE 2-28-24  
TA 500P1225-2

SUNDAY  
NOON

MONDAY  
NOON

TUESDAY  
NOON

THURSDAY  
NOON

FRIDAY  
NOON

6 P.M.

6 P.M.

MIDNIGHT

3 A.M.

6 A.M.

6 A.M.

MIDNIGHT

6 P.M.

MIDNIGHT

3 A.M.

**WELL 2 DATA**



**Injection Well 2, February 2024**

	Injection Pressure (psig)		Annulus Tank Level (inch)		Annulus Pressure (psig)		Injection pH		Flow Rate (gpm)		Differential Pressure (psig)	
	Min	Max	Min	Max	Min	Max	Min	Max	Min	Max	Min	Max
2/1/2024	168.0	684.0	27.9	28.0	891.2	1,161.3	1.0	7.2	0.0	84.6	374.4	854.1
2/2/2024	185.1	701.4	27.9	28.0	914.4	1,173.0	1.0	7.4	0.0	83.9	347.8	841.5
2/3/2024	73.0	710.7	27.9	28.0	924.4	1,170.6	0.4	7.7	0.0	84.5	382.3	930.5
2/4/2024	46.1	73.3	27.8	27.9	1,003.6	1,050.9	0.8	1.0	0.0	0.0	930.2	1,002.3
2/5/2024	13.1	640.5	27.8	27.9	938.3	1,184.5	0.5	7.4	0.0	83.6	461.7	1,000.6
2/6/2024	5.1	633.6	27.8	28.0	938.8	1,140.8	0.5	8.0	0.0	74.9	482.2	1,024.6
2/7/2024	174.4	635.4	27.9	28.0	974.7	1,182.5	0.2	8.2	0.0	82.8	525.3	876.4
2/8/2024	46.3	618.3	27.9	28.1	992.7	1,212.6	0.3	7.1	0.0	75.6	529.1	970.5
2/9/2024	96.5	628.8	28.0	28.1	948.2	1,220.9	0.3	8.3	0.0	82.4	571.7	929.4
2/10/2024	134.9	189.4	28.0	28.1	1,036.1	1,090.2	7.5	7.5	0.0	0.0	846.8	955.1
2/11/2024	123.4	135.2	27.8	28.0	1,089.9	1,093.2	7.4	7.5	0.0	0.0	954.8	969.8
2/12/2024	118.8	606.7	27.8	27.9	964.4	1,235.1	0.3	7.8	0.0	84.0	562.1	971.9
2/13/2024	132.7	613.8	27.8	27.9	980.0	1,231.9	0.3	7.7	0.0	83.9	532.2	935.3
2/14/2024	136.9	689.9	27.8	28.0	1,050.5	1,266.3	0.4	7.8	0.0	84.0	547.5	941.0
2/15/2024	95.2	662.8	27.8	28.0	1,027.0	1,257.0	0.5	7.8	0.0	83.8	555.4	949.5
2/16/2024	112.3	666.3	27.9	28.0	958.3	1,270.2	0.6	8.4	0.0	83.2	569.4	936.0
2/17/2024	71.5	112.2	27.7	27.9	994.7	1,080.7	0.5	0.6	0.0	0.0	882.5	1,009.2
2/18/2024	68.5	72.1	27.7	27.8	1,080.6	1,090.5	0.5	0.6	0.0	0.0	1008.5	1021.8
2/19/2024	68.5	651.8	27.7	27.9	1,044.7	1,239.7	0.5	12.3	0.0	84.2	529.8	1022.9
2/20/2024	96.5	658.6	27.8	28.0	975.0	1,266.6	0.4	7.8	0.0	82.4	580.2	935.6
2/21/2024	150.9	681.6	27.9	28.1	1,024.9	1,240.6	0.5	7.6	0.0	81.3	551.8	931.2
2/22/2024	129.0	647.0	28.0	28.1	991.0	1,263.3	0.3	7.3	0.0	83.0	584.8	917.9
2/23/2024	87.7	650.4	27.9	28.1	968.9	1,305.6	0.4	7.6	0.0	83.6	548.8	938.1
2/24/2024	124.3	190.2	27.8	28.0	1,080.4	1,092.2	6.6	6.7	0.0	0.0	890.2	967.0
2/25/2024	112.2	124.6	27.7	27.9	1,089.3	1,091.3	6.6	6.6	0.0	0.0	966.6	977.9
2/26/2024	108.9	594.8	27.8	28.0	1,039.5	1,243.5	0.5	7.2	0.0	82.0	588.0	981.3
2/27/2024	66.7	584.0	28.0	28.1	1,011.6	1,233.2	0.5	7.2	0.0	81.2	607.6	959.1
2/28/2024	44.6	572.5	28.0	28.1	1,013.5	1,231.2	0.3	2.1	0.0	82.4	581.7	1,023.5
2/29/2024	22.9	623.2	27.8	28.0	940.8	1,221.2	0.7	7.4	0.0	83.5	480.4	1,035.2

## Circle Chart Index

Republic Industrial Energy Solutions, LLC 28470 Citrin Drive Romulus, MI 48174

### Chart Recorder #1

Channel #1

**Blue Pen** - Well 1 Injection Pressure (chart value x 30)

Channel #2

**Red Pen** — Well 1 Annulus Pressure (chart value x 30)

Channel #3

**Green Pen** — Well 1 Flow Rate (chart value x 4)

Channel #4

**Black Pen** — Well 1 Annulus Tank Level (chart value x 0)

### Chart Recorder #2

Channel #1

**Blue Pen** — Well 2 Injection Pressure (chart value x 30)

Channel #2

**Red Pen** — Well 2 Annulus Pressure (chart value x 30)

Channel #3

**Green Pen** — Well 2 Flow Rate (chart value x 4)

Channel #4

**Black Pen** — Well 2 Annulus Tank Level (chart value x 0)

### Chart Recorder #3

Channel #1

**Blue Pen** — Injection pH Well 1 & 2 (chart value 3.3)

Channel #2

**Red Pen** — Well 1 Monthly Volume (chart value x 100,000)

Channel #3

**Green Pen** — Well 2 Monthly Volume (chart value x 100,000)

channel *tm*

**Black Pen** — Temperature (chart value x 0)

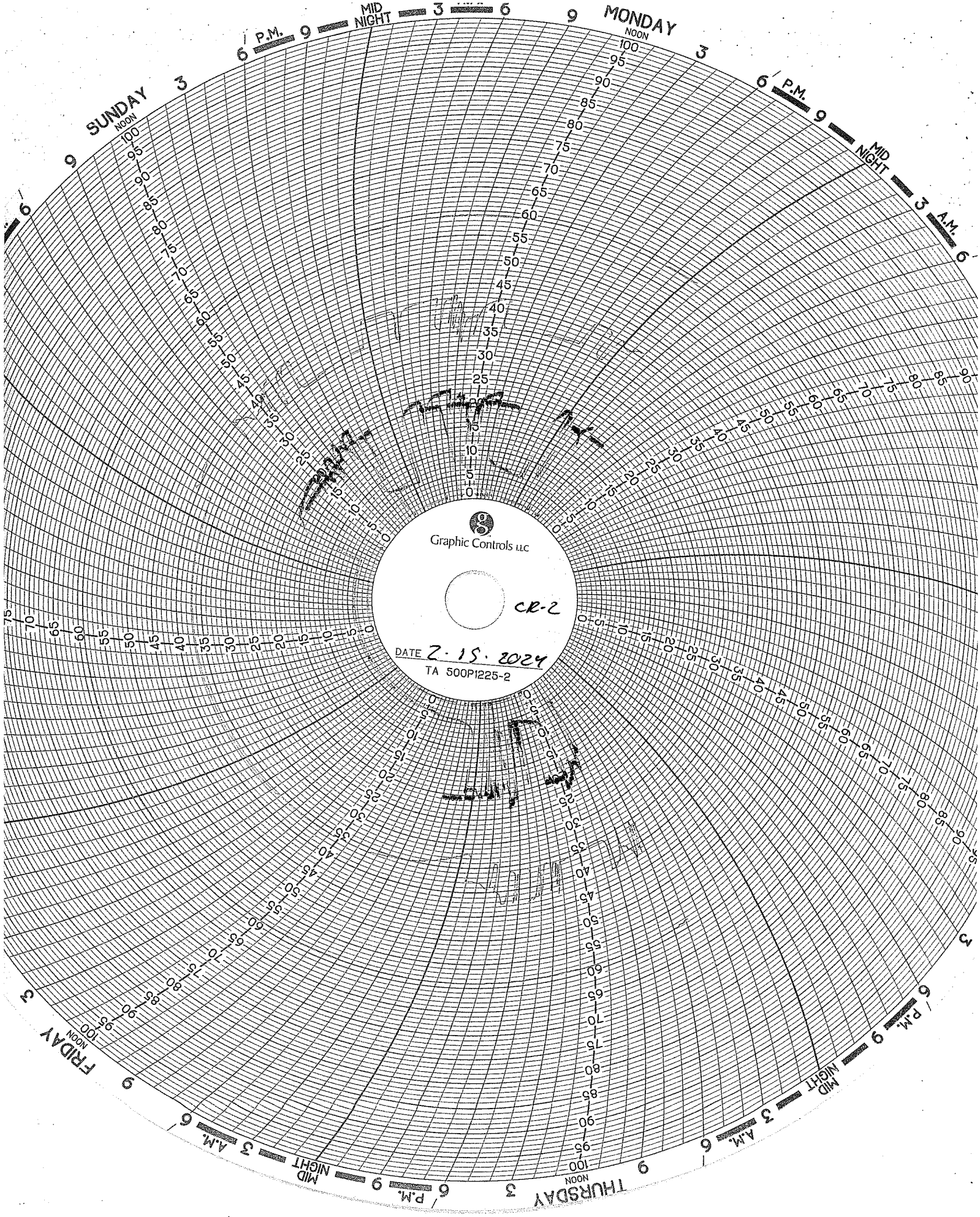

Graphic Controls LLC

CR-2

DATE 2-15-2024  
TA 500P1225-2

SUNDAY

MONDAY

THURSDAY

FRIDAY

6 P.M. 9

MID NIGHT 3 6

NOON 100

6 P.M. 9

MID NIGHT 3

6 A.M.

6 P.M. 9

MID NIGHT 3

6 A.M.

NOON 100

6 P.M. 9

MID NIGHT 3

6 A.M.

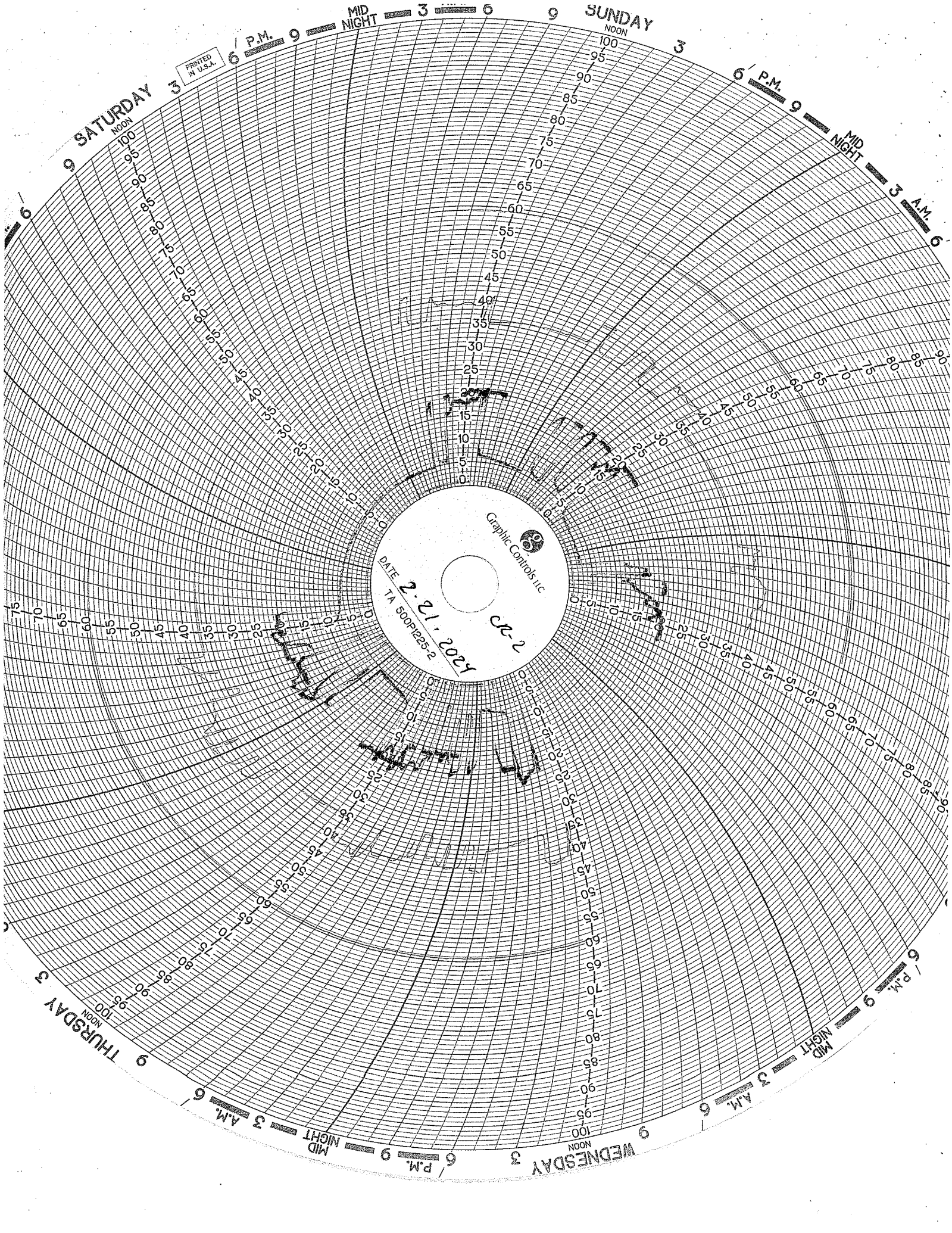

PRINTED  
IN U.S.A.

Graphic Controls  
DATE 2-21-2024  
TA 500P123-2  
C2-2

9 SATURDAY  
NOON  
100  
95  
90  
85  
80  
75  
70  
65  
60  
55  
50  
45  
40  
35  
30  
25  
20  
15  
10  
5  
0

9 SUNDAY  
NOON  
100  
95  
90  
85  
80  
75  
70  
65  
60  
55  
50  
45  
40  
35  
30  
25  
20  
15  
10  
5  
0

9 THURSDAY  
NOON  
100  
95  
90  
85  
80  
75  
70  
65  
60  
55  
50  
45  
40  
35  
30  
25  
20  
15  
10  
5  
0

9 WEDNESDAY  
NOON  
100  
95  
90  
85  
80  
75  
70  
65  
60  
55  
50  
45  
40  
35  
30  
25  
20  
15  
10  
5  
0

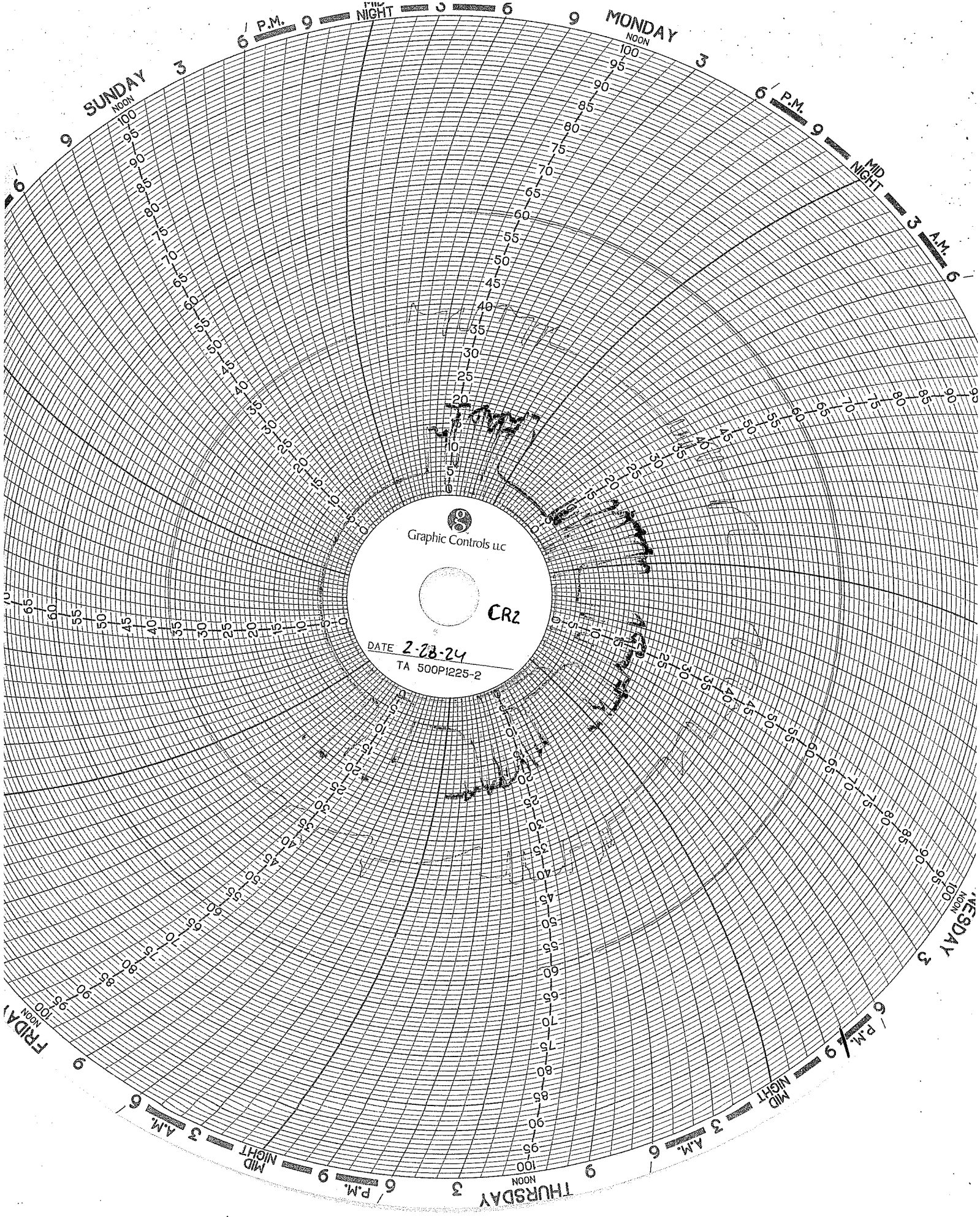

Graphic Controls LLC  
CR2  
DATE 2-28-24  
TA 500P1225-2

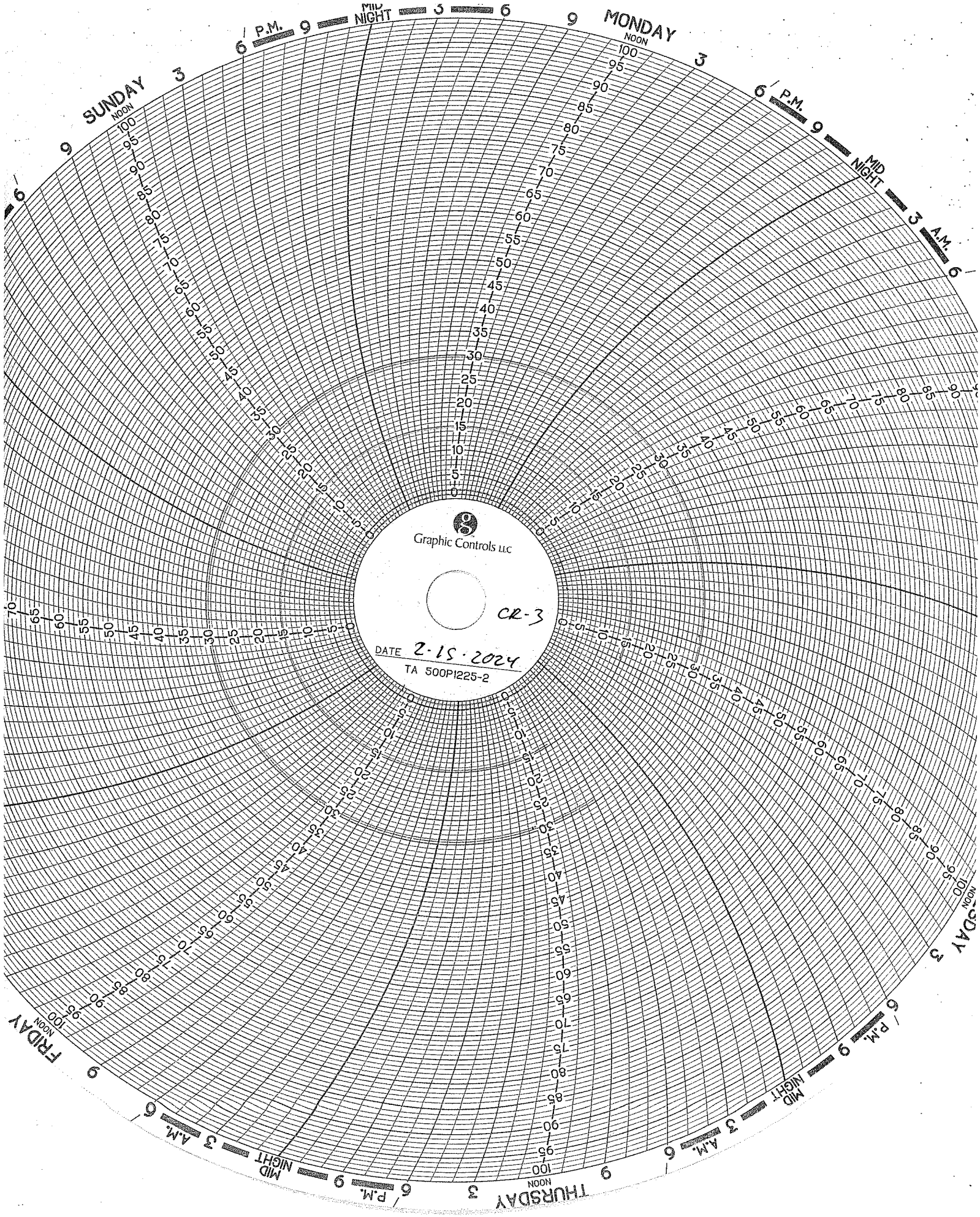

Graphic Controls LLC

CR-3

DATE 2-15-2024  
TA 500PI225-2



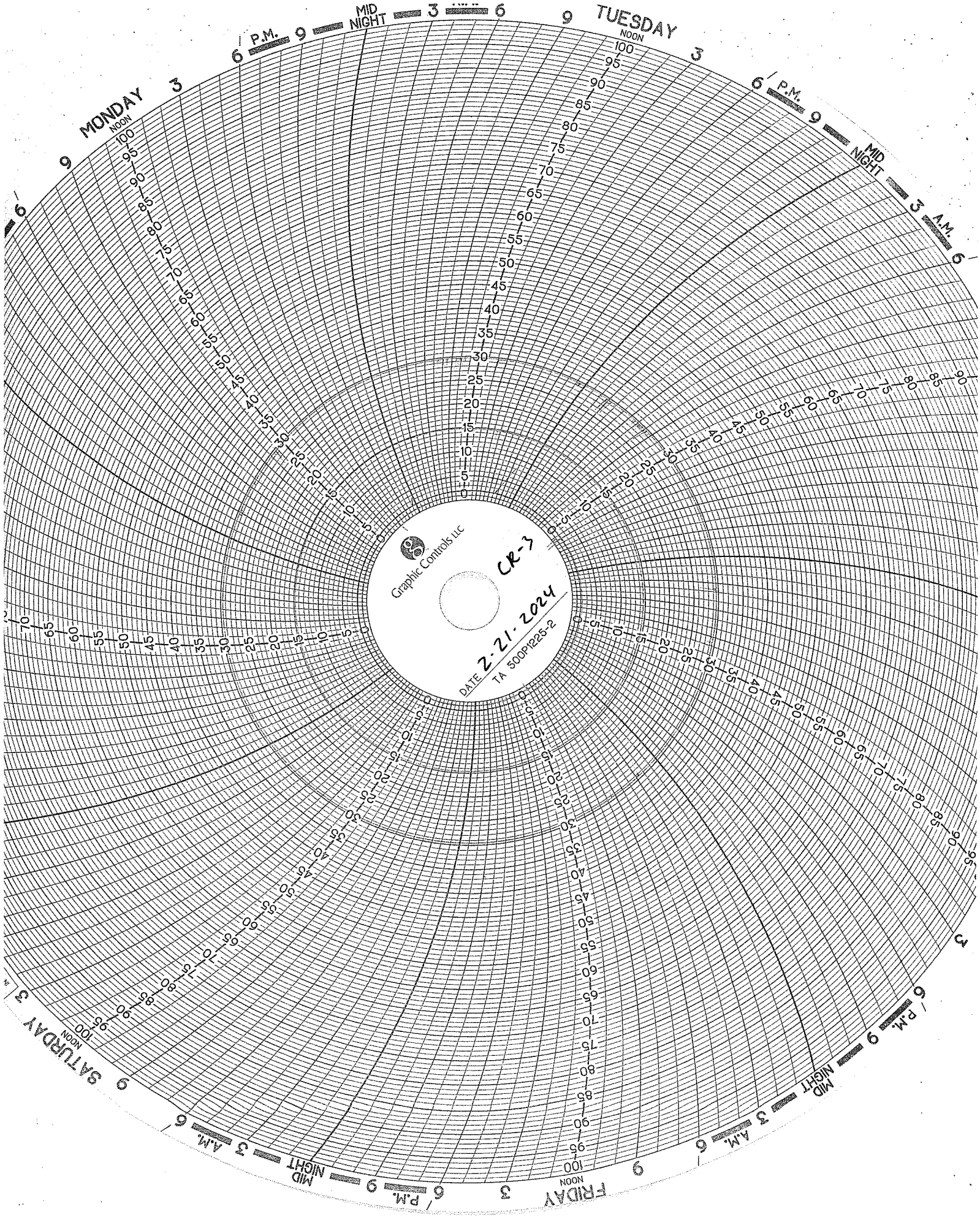

Graphic Controls LLC

CR-3

DATE 2-21-2024  
TA 500P1225-2

PRINTED  
IN U.S.A.

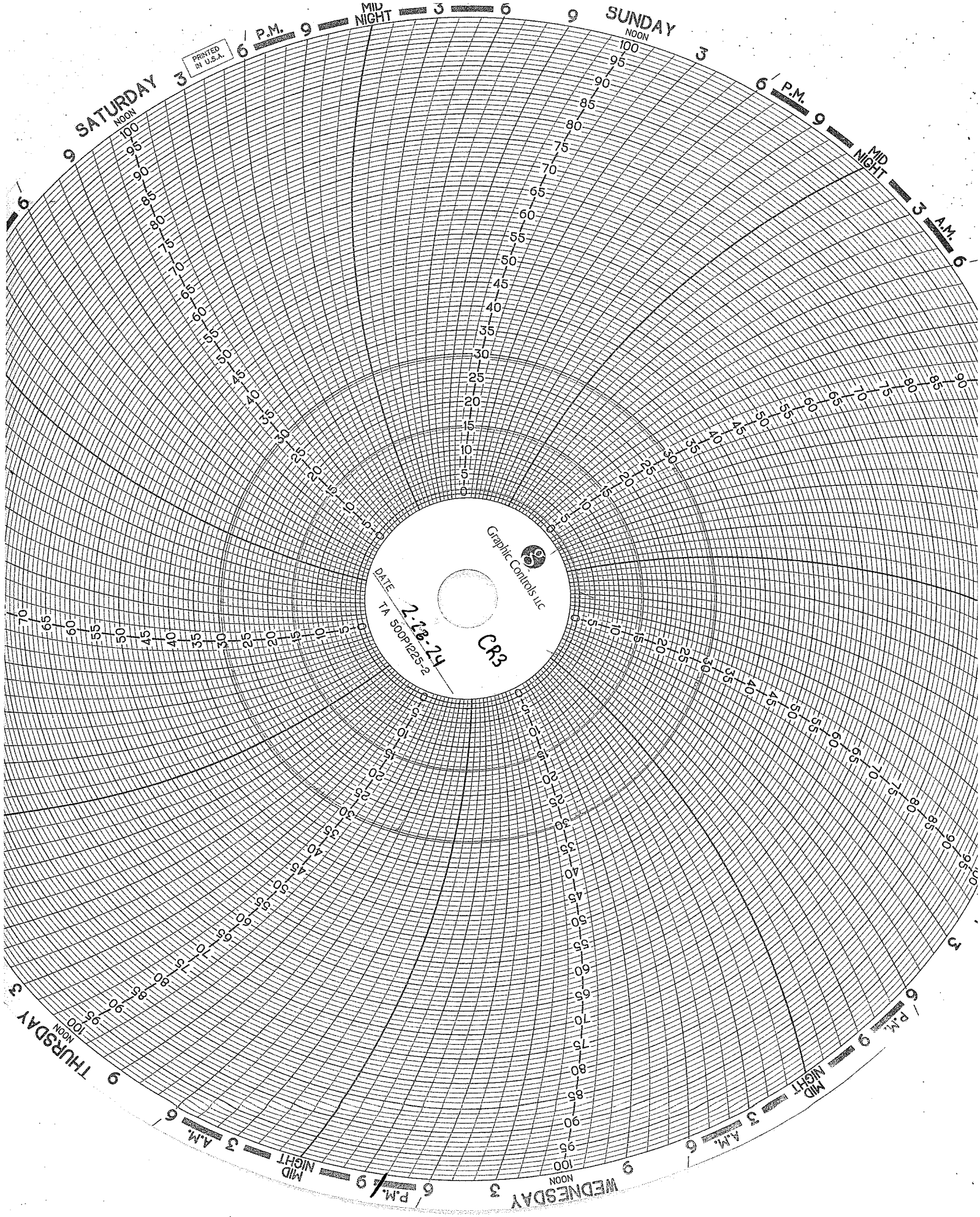

Graphic Controls, Inc.  
DATE: 2-28-24  
TA 500P1225-2  
CR3

## **CORROSION MONITORING**

**CORROSION MONITORING PLAN  
COUPON SUMMARY**

<b>Date</b>	<b>Hastelloy (C267)</b>	<b>Stainless Steel (316L)</b>	<b>Fiberglass (Fiberglass)</b>	<b>Comments</b>
12/19/2013	13.330 g	10.848 g	7.309 g	Initial Mass @ start up
2/21/2014	13.329 g	10.846 g	7.306 g	
3/10/2014	13.327 g	10.845 g	7.300 g	
4/18/2014	13.324 g	10.841 g	7.272 g	
5/30/2014	13.328 g	10.818 g	7.226 g	
6/30/2014	13.321 g	10.337 g	7.196 g	
7/11/2014	13.323 g	10.304 g	7.196 g	
8/12/2014	13.328 g	10.045 g	7.182 g	
9/17/2014	13.321 g	9.997 g	7.090 g	
10/30/2014	13.321 g	9.387 g	7.075 g	
11/21/2014	13.320 g	9.386 g	7.069 g	
12/19/2014	13.321 g	9.315 g	7.084 g	
1/12/2015	13.321 g	9.289 g	7.063 g	
2/23/2015	13.339 g	9.286 g	7.005 g	New hastelloy coupon
3/31/2015	13.339 g	9.286 g	7.005 g	
4/27/2015	13.335 g	9.130 g	6.852 g	
5/21/2015	13.336 g	9.124 g	6.809 g	
6/12/2015	13.334 g	9.126 g	6.819 g	
7/27/2015	13.337 g	9.127 g	6.818 g	
8/26/2015	13.337 g	9.022 g	6.780 g	
9/21/2015	13.336 g	8.987 g	6.792 g	
10/19/2015	13.335 g	8.985 g	6.797 g	
11/16/2015	13.334 g	8.982 g	6.788 g	
12/17/2015	13.334 g	8.933 g	6.791 g	
1/29/2016	13.334 g	8.931 g	6.788 g	
2/16/2016	13.332 g	8.799 g	6.757 g	
3/31/2016	13.339 g	9.286 g	7.005 g	
4/22/2016	13.333 g	8.590 g	6.744 g	
5/31/2015	13.334 g	6.084 g	6.784 g	
6/30/2016	13.328 g	10.942 g	6.793 g	New stainless steel coupon
8/3/2016	13.326 g	10.529 g	6.743 g	
8/29/2016	13.325 g	10.020 g	6.723 g	
10/27/2016	13.325 g	8.765 g	6.708 g	
11/29/2016	13.327 g	8.571 g	6.740 g	
12/12/2016	13.323 g	8.223 g	6.717 g	
1/3/2017	13.325 g	8.059 g	6.712 g	
2/28/2017	13.324 g	7.634 g	6.727 g	
3/24/2017	13.325 g	7.370 g	6.732 g	
4/28/2017	13.325 g	6.736 g	6.736 g	
5/11/2017	13.323 g	7.352 g	6.689 g	
6/12/2017	13.323 g	7.357 g	6.689 g	
7/5/2017	13.323 g	7.355 g	6.689 g	
8/30/2017	13.324 g	7.353 g	18.105 g	New Fiberglass coupon
9/28/2017	13.325 g	7.352 g	18.060 g	
10/11/2017	13.324 g	7.350 g	18.038 g	
11/16/2017	13.325 g	7.363 g	18.047 g	
12/12/2017	13.326 g	7.308 g	18.307 g	
1/29/2018	13.326 g	10.930 g	18.027 g	New stainless steel coupon
2/9/2018	13.325 g	10.932 g	18.044 g	
3/19/2018	13.325 g	10.926 g	18.030 g	
4/16/2018	13.336 g	10.863 g	18.068 g	
5/17/2018	13.325 g	10.858 g	18.037 g	

# CORROSION MONITORING PLAN

## COUPON SUMMARY

Date	Hastelloy (C267)	Stainless Steel (316L)	Fiberglass (Fiberglass)	Comments
6/20/2018	13.325 g	10.855 g	18.029 g	
7/12/2018	13.326 g	10.852 g	18.032 g	
8/21/2018	13.326 g	10.854 g	18.031 g	
9/14/2018	13.326 g	10.852 g	18.036 g	
10/10/2018	13.326 g	10.851 g	18.031 g	
11/20/2018	13.326 g	10.853 g	18.032 g	
12/11/2018	13.326 g	10.852 g	18.033 g	
1/14/2019	13.326 g	10.852 g	18.033 g	
2/20/2019	13.326 g	10.850 g	18.033 g	
3/15/2019	13.326 g	10.850 g	18.033 g	
4/10/2019	13.326 g	10.848 g	18.031 g	
5/17/2019	13.326 g	10.849 g	18.036 g	
6/5/2019	13.326 g	10.848 g	18.031 g	
7/8/2019	13.326 g	10.845 g	18.032 g	
8/12/2019	13.326 g	10.845 g	18.032 g	
9/8/2019	13.326 g	10.842 g	18.029 g	
10/17/2019	13.326 g	10.842 g	18.030 g	
11/20/2019	13.326 g	10.842 g	18.030 g	
12/11/2019	13.326 g	10.842 g	18.030 g	
1/16/2020	13.326 g	10.840 g	18.033 g	
2/6/2020	13.326 g	10.836 g	18.034 g	
3/3/2020	13.326 g	10.842 g	18.034 g	
4/9/2020	13.328 g	10.839 g	18.037 g	
5/12/2020	13.322 g	10.830 g	18.035 g	
6/16/2020	13.316 g	10.771 g	18.009 g	
7/16/2020	13.308 g	10.560 g	17.843 g	
8/25/2020	13.310 g	10.214 g	17.773 g	
9/24/2020	13.289 g	9.796 g	17.656 g	
10/19/2020	13.282g	9.737g	17.621g	
11/5/2020	13.280g	9.728g	17.600g	
12/3/2020	13.281g	9.730g	17.689g	
2/10/2021	13.284g	9.728g	17.683g	
3/9/2021	13.290g	9.733g	17.585g	
4/13/2021	13.288g	9.730g	17.649g	
5/18/2021	13.282g	9.691g	17.543g	
6/17/2021	13.279g	9.639g	17.546g	
7/19/2021	13.278g	9.480g	17.507g	
8/3/2021	13.278g	9.437g	17.467g	
9/14/2021	13.277g	9.392g	17.467g	
10/11/2021	13.277g	9.359g	17.465g	
11/3/2021	13.277g	9.350g	17.273g	
12/15/2021	13.276g	9.351g	17.256g	
1/17/2022	13.276g	9.351g	17.256g	
2/15/2022	13.276g	9.347g	16.965g	
3/18/2022	13.281g	9.368g	17.246g	
4/18/2022	13.275	9.339	16.656	
5/16/2022	13.298	9.328	16.600	
6/15/2022	13.276	9.300	16.219	
7/20/2022	13.303	9.324	16.393	
8/17/2022	13.277	9.195	15.841	
9/9/2022	13.276	9.171	15.757	
10/19/2022	13.274	9.157	15.623	

Well 1 workover new well

**CORROSION MONITORING PLAN  
COUPON SUMMARY**

<b>Date</b>	<b>Hastelloy (C267)</b>	<b>Stainless Steel (316L)</b>	<b>Fiberglass (Fiberglass)</b>	<b>Comments</b>
11/18/2022	13.274	9.145	15.801	
12/19/2022	13.278	9.132	15.588	
1/18/2023	13.276	9.131	15.761	
2/15/2023	13.274	9.130	15.728	
3/17/2023	13.280	9.138	15.779	
4/25/2023	13.275	9.130	15.726	
5/23/2023	13.276	9.131	15.700	
6/19/2023	13.275	9.088	15.647	
7/20/2023	13.275	9.009	15.607	
8/18/2023	13.274	8.999	15.495	
9/25/2023	13.273	8.983	15.480	
10/12/2023	13.275	8.984	15.425	
11/15/2023	13.271	8.981	15.349	
12/11/2023	13.274	8.984	15.331	
1/17/2024	13.274	8.988	15.371	
2/19/2024	13.274	8.894	15.340	

# **CORROSION MONITORING COUPONS VISUAL DESCRIPTION**

**February 2024**

## **Fiberglass Coupon**

The coupon is black in color with a semi-smooth texture on both sides. Its cut edges appear sanded. The coupon is free of cracks, pitting, swelling, blemishes, and corrosion. There is no obvious effect on this coupon since last month. The coupon has apparently been dyed black by received wastestreams.

## **Hastelloy Coupon**

This coupon is identified as C276 with Serial Number 5. The coupon is silver in color with a lightly sandblasted texture. It is clean and free of pits, cracks, and blemishes. There is no effect to this coupon.

## **Stainless Steel Coupon**

This coupon is identified as 316L / C1563. The coupon is silver in color with a lightly sandblasted texture. It is clean and has several dozen small pits on both sides of the coupon. Near the bottom of the coupon there are approximately two areas with the dimensions of 1/8 inch x 1/16 of corrosion.

There is a slight effect to this coupon.

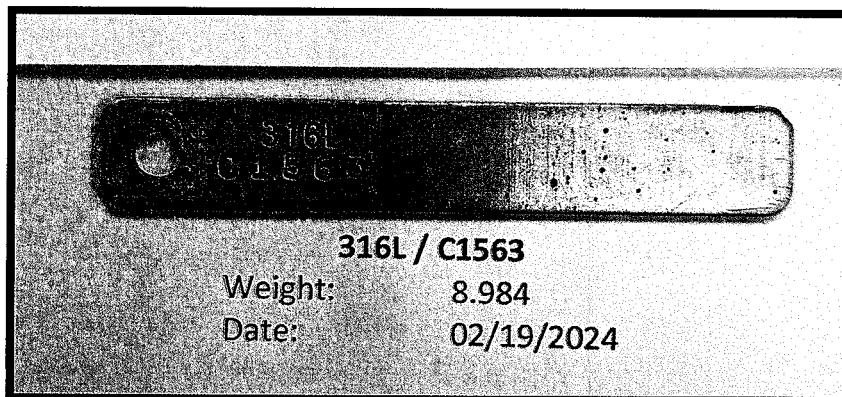
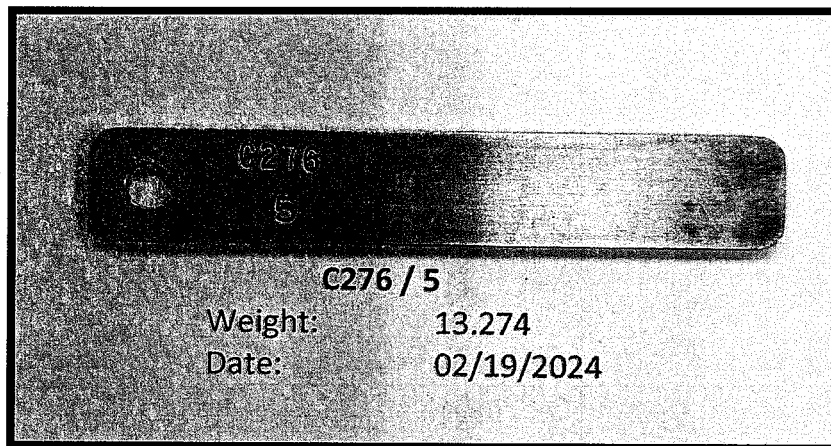
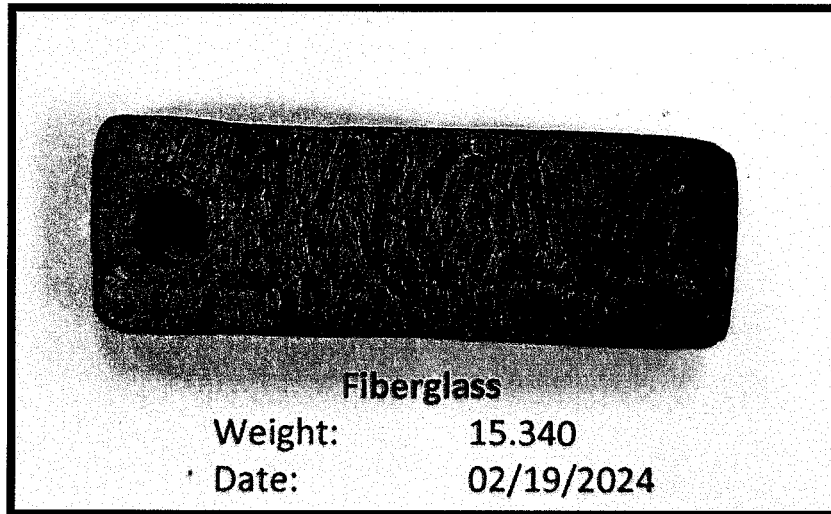



# CORROSION MONITORING COUPONS BASELINE VISUAL DESCRIPTION

November 4, 2013

## Fiberglass

The fiberglass coupon is Red Box 2000 type and is 2-1/2 inches long by 1/2 inch wide and 1/4 inches thick. It is a dark orange (rust) in color with a glossy shine on one side a polished look on the opposite side and the cut edges look sanded.

## Hastelloy

The hastelloy coupon is identified as C276 with serial number 1. The dimensions of the coupon are 3 inches long by 1/2 inch wide and 1/4 inch thick. The coupon is silver in color with a lightly sandblasted surface.

## Stainless Steel

The stainless steel coupon is identified as 316L with serial number C1562. The dimensions of the coupon are 3 inches long by 1/2 inch wide and 1/4 inch thick. The coupon is silver in color with a lightly sandblasted surface.



Progress Through Innovation, Technology and Customer Satisfaction

October 22, 2015

# • TEST REPORT •

**PN 125322**  
*PO 00154*

## PLASTICS TESTING DEPARTMENT

Prepared For:

John Frost  
Environmental Geo-Technologies, LLC  
28470 Citrin Drive  
Romulus, MI 48174

Prepared By:   
Melissa Martin  
*Sr. Project Technician*

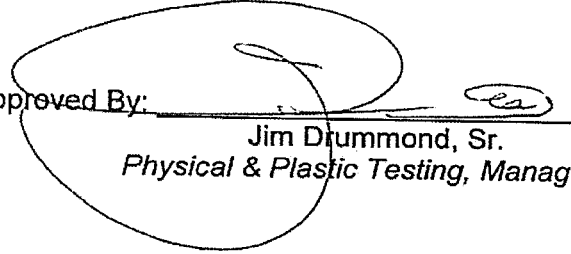
Approved By:   
Jim Drummond, Sr.  
*Physical & Plastic Testing, Manager*



An A2LA ISO 17025 Accredited Testing Laboratory — Certificate Numbers 255.01 & 255.02  
ISO 9001:2008 Registered

**ISO 9001:2008**  
Registered

Letters and reports are for the exclusive use of the clients to whom they are addressed and shall not be reproduced, except in full, without the written permission of Akron Rubber Development Laboratory, Inc. (ARDL). The information contained herein applies to the specific material, products or processes tested or evaluated. No warranty of any kind is herein construed or implied. The liability of ARDL, Inc. shall be limited to the amount of consideration paid for services. ARDL, Inc. is ISO 17025 accredited by A2LA for the test methods listed on the attached scope.

www.ardl.com | 2887 Gilchrist Rd. | Akron, Ohio 44305 | answers@ardl.com | Toll Free (800) 830-ARDL  
Fax (330) 794-6610 | Worldwide (330) 794-6600



October 22, 2015

John Frost  
Environmental Geo-Technologies, LLC

Page 2 of 2  
PN 125322

**SUBJECT:** Barcol Hardness on one material.

**RECEIVED:** One small section identified as; Fiberglass Coupon.

**BARCOL HARDNESS ASTM D 2583-13a**  
Instant Reading

	<u>Results</u>
Barcol Hardness, Instant	96

Prepared By:

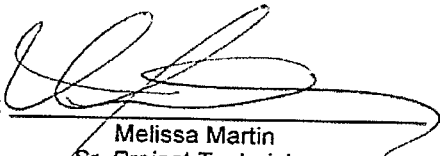
  
Melissa Martin  
Sr. Project Technician

to

Approved By:

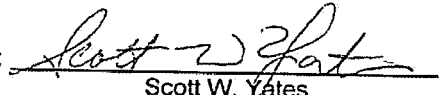
  
Scott W. Yates  
Plastics Testing Assistant Manager



Progress Through Innovation, Technology and Customer Satisfaction

December 12, 2016

## TEST REPORT

PN 132662  
PO

### PLASTICS TESTING DEPARTMENT

Prepared For:

John Frost  
Environmental Geo-Technologies, LLC  
28470 Citrin Drive  
Romulus, MI 48174

Prepared By:

  
Melissa Martin  
Senior Project Technician

Rev 041916

Approved By:

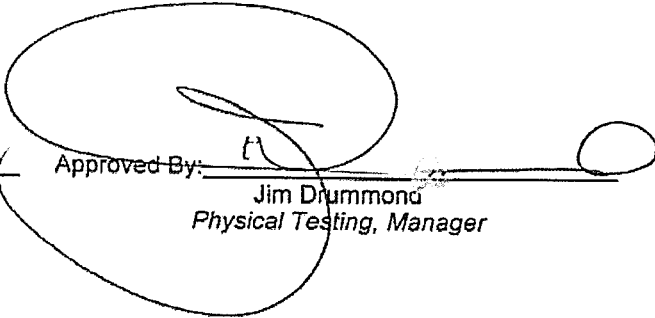
  
Jim Drummond  
Physical Testing, Manager

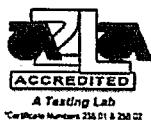

An AZLA ISO 17025 Accredited Testing Laboratory — Certificate Numbers 255.01 & 255.02  
ISO 9001:2008 Registered

**ISO 9001:2008**  
Registered

Letters and reports are for the exclusive use of the clients to whom they are addressed and shall not be reproduced, except in full, without the written permission of Akron Rubber Development Laboratory, Inc. (ARDL). The information contained herein applies to the specific material, products or processes tested or evaluated. No warranty of any kind is herein construed or implied. The liability of ARDL, Inc. shall be limited to the amount of consideration paid for services. ARDL, Inc. is ISO 17025 accredited by AZLA for the test methods listed on the referenced certificates.



December 12, 2016

John Frost  
Environmental Geo-Technologies, LLC

Page 2 of 2  
PN 132662

**SUBJECT:** Barcol Hardness on one (1) material.

**RECEIVED:** One (1) small section identified as; Fiberglass Coupon.

**BARCOL HARDNESS ASTM D 2583-13a**  
Instant Reading

RESULTS

Barcol Hardness, Instant                      96

Prepared By:

  
Melissa Martin  
Senior Project Technician

wk

Approved By:

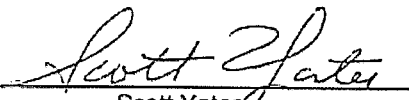
  
Scott Yates  
Plastics Testing, Assistant Manager

*\*ARDL is ISO 17025 accredited by A2LA for the test methods listed on the certificates referenced on page one. NOTE: Non-ISO 17025 accredited test methods are designated with the ^ symbol to differentiate from ISO 17025 accredited methods in the body of the test report.\**





December 13, 2017

John Frost  
Environmental Geo-Technologies, LLC

Page 2 of 2  
PN 139140

**SUBJECT:** Barcol Hardness on one material.

**RECEIVED:** One small section identified as; Fiberglass Coupon.

**BARCOL HARDNESS ASTM D 2583-13a**  
Instant Reading

**Results**

Barcol Hardness, Instant

96

Prepared By:

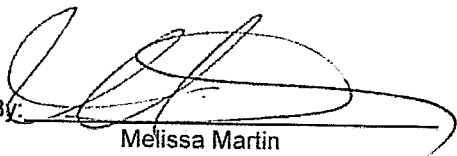

Melissa Martin  
Sr Project Technician

sc

Approved By:

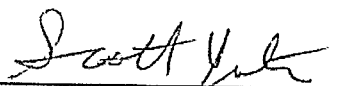

Scott Yates  
Plastics Testing, Assistant Manager

*\*ARDL is ISO 17025 accredited by A2LA for the test methods listed on the certificates referenced on page one. NOTE: Non-ISO 17025 accredited test methods are designated with the ^ symbol to differentiate from ISO 17025 accredited methods in the body of the test report.\**

# GHESQUIERE PLASTIC TESTING, INC.

20450 HARPER AVENUE  
HARPER WOODS, MI 48225  
PHONE (313) 885-3535  
FAX (313) 885-1771

Report Date: November 15, 2013  
Test Date: October 15 - November 14, 2013

Report #1310-77651  
Performed for:  
Environmental Geo-Technologies  
28470 Citrin Drive  
Romulus, MI 48174

Attention: Mr. Don Anderson

## WORK REQUESTED:

Perform Barcol Hardness test on sample submitted.

## DESCRIPTION OF SAMPLE:

Sample submitted was identified as a fiberglass test coupon.

(P. O. #Credit Card).

## WORK PERFORMED:

Test specimen was prepared as necessary and conditioned for a minimum of 24 hours at standard laboratory conditions prior to testing.

Barcol Hardness test was performed in accordance with the procedures of ASTM D2583-13. One specimen was tested.

## RESULTS:

The following determination was made based upon the above test:

### BARCOL HARDNESS

	<u>Hardness</u>
Specimen 1	90

Specimen is being returned with this report for further evaluation.

GHESQUIERE PLASTIC TESTING, INC.

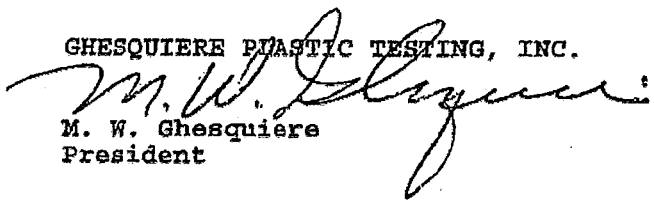
  
M. W. Ghesquiere  
President

MWG/kni

Our letters and reports are for the exclusive use of the client to whom they are addressed, and shall not be reproduced except in full without our written approval. Our letters and reports apply only to the sample tested and are not necessarily indicative of the qualities of apparently identical or similar products. The letters and reports and the name of Ghesquiere Plastic Testing, Inc., are not to be used under any circumstances in advertising to the general public. Samples, extra and related test materials will be destroyed 30 days after the date of the final report unless the client indicates otherwise in writing.

TOTAL 1 PAGES



# Ghesquiere Plastic Testing, Inc.

20450 HARPER AVENUE  
HARPER WOODS, MI 48225  
PHONE (313) 885-3535  
FAX (313) 885-1771

Report Date: February 17, 2014  
Test Date: February 14 - 17, 2014

Report #1402-78036  
Performed for:  
Environmental Geo-Technologies  
28470 Citrin Drive  
Romulus, MI 48174

Attention: Mr. Don Anderson

## WORK REQUESTED:

Perform Barcol Hardness test on sample submitted.

## DESCRIPTION OF SAMPLE:

Sample submitted was identified as a fiberglass test coupon.  
(P. O. #Credit Card).

## WORK PERFORMED:

Test specimen was prepared as necessary and conditioned for a minimum of 24 hours at standard laboratory conditions prior to testing.

Barcol Hardness test was performed in accordance with the procedures of ASTM D2583-13. One specimen was tested.

## RESULTS:

The following determination was made based upon the above test:

### BARCOL HARDNESS

#### Hardness

Specimen 1: 90

Specimen was returned to the client on February 17, 2014.

DATE RECORDED:

Ghesquiere Plastic Testing, Inc.

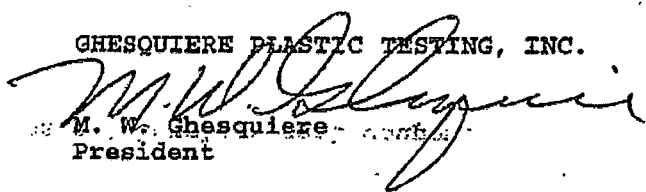
  
M. W. Ghesquiere  
President

MWG/dm

Our letters and reports are for the exclusive use of the client to whom they are addressed, and shall not be reproduced except in full without our written approval. Our letters and reports apply only to the sample tested and are not necessarily indicative of the qualities of apparently identical or similar products. The letters and reports and the name of Ghesquiere Plastic Testing, Inc., are not to be used under any circumstances in advertising to the general public. Samples, extra and related test materials will be destroyed 30 days after the date of the final report unless the client indicates otherwise in writing.

TOTAL 1 PAGES

# Ghesquiere Plastic Testing, Inc.

20450 HARPER AVENUE  
HARPER WOODS, MI 48225  
PHONE (313) 885-3535  
FAX (313) 885-1771

Report Date: June 16, 2014  
Test Date: June 13 - 16, 2014

Report #1406-78499  
Performed for:  
Environmental Geo-Technologies, LLC  
28470 Citrin Drive  
Romulus, MI 48174

Attention: Mr. Don Anderson

WORK REQUESTED:

Perform Barcol Hardness test on sample submitted.

DESCRIPTION OF SAMPLE:

Sample submitted was identified as a fiberglass test coupon.  
(P. O. #Credit Card).

WORK PERFORMED:

Test specimen was prepared as necessary and conditioned for a minimum of 24 hours at standard laboratory conditions prior to testing.

Barcol Hardness test was performed in accordance with the procedures of ASTM D2583-13. One specimen was tested.

RESULTS:

The following determination was made based upon the above test:

BARCOL HARDNESS

	<u>Hardness</u>
Specimen 1	85

Specimen was returned to the client June 16, 2014.

Ghesquiere Plastic Testing, Inc.

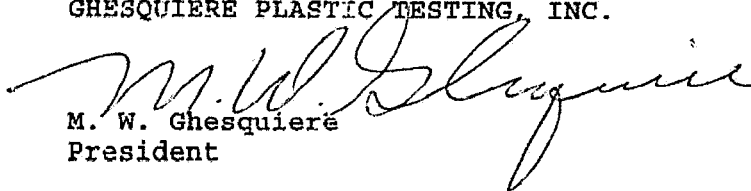
  
M. W. Ghesquiere  
President

MWG/dm

October 2, 2014

▪ **TEST REPORT** ▪

**PN 118325**  
*PO Attn: John Frost*

**PLASTICS TESTING DEPARTMENT**

Prepared For:

John Frost  
Environmental Geo-Technologies, LLC  
28470 Citrin Drive  
Romulus, MI 48174

Prepared By:   
Melissa Martin  
*Sr. Project Technician*

Approved By:   
Jim Drummond  
*Physical & Plastics Testing, Manager*



An A2LA ISO 17025 Accredited Testing Laboratory — Certificate Numbers 255.01 & 255.02  
ISO 9001:2008 Registered

**ISO 9001:2008**  
Registered

Letters and reports are for the exclusive use of the clients to whom they are addressed and shall not be reproduced, except in full, without the written permission of Akron Rubber Development Laboratory, Inc. (ARDL). The information contained herein applies to the specific material, products or processes tested or evaluated. No warranty of any kind is herein construed or implied. The liability of ARDL, Inc. shall be limited to the amount of consideration paid for services. ARDL, Inc. is ISO 17025 accredited by A2LA for the test methods listed on the attached scope.

[www.ardl.com](http://www.ardl.com)

2887 Gilchrist Rd. | Akron, Ohio 44305 | [answers@ardl.com](mailto:answers@ardl.com)  
Toll Free (800) 830-ARDL | Worldwide (330) 794-6600 | Fax (330) 794-6610

October 2, 2014

John Frost  
Environmental Geo-Technologies, LLC

Page 2 of 2  
PN118325

**SUBJECT:** Barcol Hardness on one material.  
PO# Attn; John Frost

**RECEIVED:** One small section identified as; Fiberglass Coupon.

**BARCOL HARDNESS ASTM D 2583-13a**

**Results**

Barcol Hardness, Instant

97

Prepared By:



Melisse Martin  
Sr. Project Technician

st

Approved By:

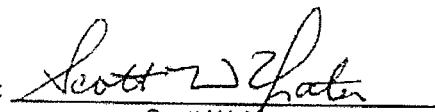

Scott W. Yates  
Plastics Testing Assistant Manager

www.ardl.com

2887 Gilchrist Rd. | Akron, Ohio 44305 | answers@ardl.com  
Toll Free (800) 830-ARDL | Worldwide (330) 794-6600 | Fax (330) 794-6610

**BARCOL HARDNESS REPORT**

**Customer:** Republic Industrial and Energy Solutions, LLC

**Component Tested:** Test Coupon

**PO Number:** 9575553                      **Job Number:** 3415

**Calibration:**      **Disc:** 43 - 48              **Actual Reading:** 45

Barcol Readings	1	2	3	Average
Side One:	62	63	58	61
Side Two:	58	60	57	58
Overall Average:				60

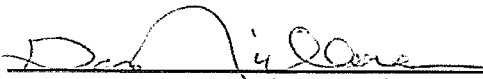
**Tested By:**   
(signature)

Gary Nicholson                      **Date:** 01/12/2021  
(print or type name)

**BARCOL HARDNESS REPORT**

Customer: Republic Industrial and Energy Solutions, LLC

Component Tested: Test Coupon

PO Number: 10159792 Job Number: 3556

Calibration: Disc: 43 - 48 Actual Reading: 45

Barcol Readings	1	2	3	Average
Side One:	56	60	60	59
Side Two:	60	62	62	61
	Overall Average:			60

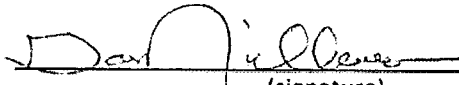
Tested By:   
(signature)

Gary Nicholson Date: 10/11/2021  
(print or type name)

**BARCOL HARDNESS REPORT**

**Customer:** Republic Industrial and Energy Solutions

**Component Tested:** Fiberglass Coupon

**PO Number:** Credit Card                      **Job Number:** 3734

**Calibration:**    **Disc:** 43 - 48            **Actual Reading:** 45

Barcol Readings	1	2	3	Average
Side One:	55	50	58	54
Side Two:	53	56	59	56
Overall Average:				55

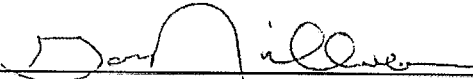
**Tested By:**   
(signature)

Gary Nicholson                      **Date:** 08/23/2022  
(print or type name)

**BARCOL HARDNESS REPORT**

Customer: Republic Services

Component Tested: Coupon

PO Number: Verbal Job Number: 3969

Calibration: Disc: 43 - 48 Actual Reading: 46

Barcol Readings	1	2	3	Average
Side One:	55			55
Side Two:	53			53
	Overall Average:			54

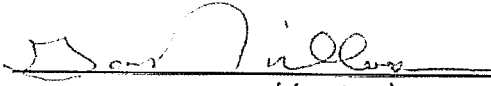
Tested By:   
(signature)

Gary Nicholson  
(print or type name)

Date: 11/28/2023



## **MAINTENANCE**

**UIC Monthly Maintenance Log**

No Maintenance this month

## **INJECTION FINGERPRINTS**

RECEIVING & APPROVAL FORM

RECEIVING INFORMATION	
Date	02/29/24
Receiving ID#	I02292405
Manifest #	Line
Land Ban Cert included	Yes No
EGT Approval #	
Generator	
Client	
Transporter	
Time in	
Time out	
Received by	<i>[Signature]</i>
Sampled by	<i>[Signature]</i>

LAB INFORMATION	
Compatible? (RT# )	
PCBs (ppm) (Oily Waste Only)?	N/A
TOC ppm (CC Waste Only)?	
Flash Point (F)	>140
pH (S.U.)	.99
Cyanides? (mg/L)	
Sulfides? (ppm)?	
Specific Gravity	1.02
Physical Description	
Stream Consistency	Yes No
Oil in Sample?	Yes No
Temperature (F)	55.1
Conductivity	97.5
% Solids	1.0190
Turbidity	Yes No
Color	
TSS (%)	<0.1
Radiation Screen (as needed)	
Lab Signature/Initials	<i>[Signature]</i>

RECEIVING & APPROVAL FORM

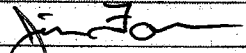
RECEIVING INFORMATION	
Date	02 / 29 / 24
Receiving ID#	I0229 24 04
Manifest #	Line
Land Ban Cert included	Yes No
EGT Approval #	
Generator	
Client	
Transporter	
Time in	
Time out	
Received by	
Sampled by	DALTON M.

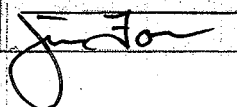
LAB INFORMATION	
Compatible? (RT# )	
PCBs (ppm) (Oily Waste Only)?	N/A
TOC ppm (CC Waste Only)?	
Flash Point (F)	>140
pH (S.U.)	1.10
Cyanides? (mg/L)	
Sulfides? (ppm)?	
Specific Gravity	1.04
Physical Description	
Stream Consistency	Yes No
Oil in Sample?	Yes No
Temperature (F)	67.5
Conductivity	188.9
% Solids	4.55
Turbidity	Yes No
Color	
TSS (%)	< 0.1
Radiation Screen (as needed)	
Lab Signature/Initials	

RECEIVING & APPROVAL FORM

RECEIVING INFORMATION	
Date	02/29/24
Receiving ID#	I02292403
Manifest #	Line
Land Ban Cert included	Yes No
EGT Approval #	
Generator	
Client	
Transporter	
Time in	
Time out	
Received by	<i>[Signature]</i>
Sampled by	<i>[Signature]</i>

LAB INFORMATION	
Compatible? (RT# )	
PCBs (ppm) (Oily Waste Only)?	N/A
TOC ppm (CC Waste Only)?	
Flash Point (F)	>140
pH (S.U.)	6.89
Cyanides? (mg/L)	
Sulfides? (ppm)?	
Specific Gravity	1.01
Physical Description	
Stream Consistency	Yes No
Oil in Sample?	Yes No
Temperature (F)	68.7
Conductivity	43.9
% Solids	2.81
Turbidity	Yes No
Color	
TSS (%)	0.1
Radiation Screen (as needed)	
Lab Signature/Initials	<i>[Signature]</i>

RECEIVING & APPROVAL FORM

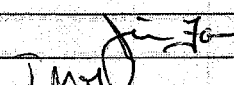
RECEIVING INFORMATION	
Date	02/29/24
Receiving ID#	202292402
Manifest #	Line
Land Ban Cert included	Yes No
EGT Approval #	
Generator	
Client	
Transporter	
Time in	2:20
Time out	
Received by	
Sampled by	JM

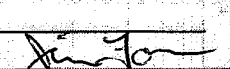
LAB INFORMATION	
Compatible? (RT# )	
PCBs (ppm) (Oily Waste Only)?	N/A
TOC ppm (CC Waste Only)?	
Flash Point (F)	>140
pH (S.U.)	6.83
Cyanides? (mg/L)	
Sulfides? (ppm)?	
Specific Gravity	1.01
Physical Description	
Stream Consistency	Yes No
Oil in Sample?	Yes No
Temperature (F)	58.0
Conductivity	42.7
% Solids	2.07%
Turbidity	Yes No
Color	
TSS (%)	<0.1
Radiation Screen (as needed)	
Lab Signature/Initials	

RECEIVING & APPROVAL FORM

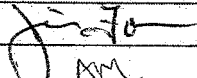
RECEIVING INFORMATION	
Date	02 / 29 / 24
Receiving ID#	102 29 24 01
Manifest #	Line
Land Ban Cert included	Yes No
EGT Approval #	
Generator	
Client	
Transporter	
Time in	11:51 am
Time out	
Received by	
Sampled by	MM

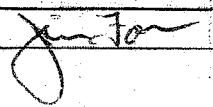
LAB INFORMATION	
Compatible? (RT# )	
PCBs (ppm) (Oily Waste Only)?	N/A
TOC ppm (CC Waste Only)?	
Flash Point (F)	>140
pH (S.U.)	6.83
Cyanides? (mg/L)	
Sulfides? (ppm)?	
Specific Gravity	1.01
Physical Description	
Stream Consistency	Yes No
Oil in Sample?	Yes No
Temperature (F)	63.5
Conductivity	44.0
% Solids	2.75%
Turbidity	Yes No
Color	
TSS (%)	20.1
Radiation Screen (as needed)	
Lab Signature/Initials	



RECEIVING & APPROVAL FORM

RECEIVING INFORMATION	
Date	02/28/24
Receiving ID#	I02282406
Manifest #	Line
Land Ban Cert included	Yes No
EGT Approval #	
Generator	
Client	
Transporter	
Time in	21:50
Time out	
Received by	
Sampled by	Dalton M.

LAB INFORMATION	
Compatible? (RT# )	
PCBs (ppm) (Oily Waste Only)?	
TOC ppm (CC Waste Only)?	
Flash Point (F)	>140
pH (S.U.)	.97
Cyanides? (mg/L)	
Sulfides? (ppm)?	
Specific Gravity	1.04
Physical Description	
Stream Consistency	Yes No
Oil in Sample?	Yes No
Temperature (F)	60.8
Conductivity	<1000
% Solids	4.0%
Turbidity	Yes No
Color	
TSS (%)	<0.1%
Radiation Screen (as needed)	
Lab Signature/Initials	Dalton M.

RECEIVING & APPROVAL FORM

RECEIVING INFORMATION	
Date	02 / 28 / 24
Receiving ID#	I02282405
Manifest #	Line
Land Ban Cert included	Yes No
EGT Approval #	
Generator	
Client	
Transporter	
Time in	
Time out	
Received by	<i>[Signature]</i>
Sampled by	<i>[Signature]</i>

LAB INFORMATION	
Compatible? (RT# )	
PCBs (ppm) (Oily Waste Only)?	N/A
TOC ppm (CC Waste Only)?	
Flash Point (F)	>140
pH (S.U.)	.71
Cyanides? (mg/L)	
Sulfides? (ppm)?	
Specific Gravity	1.05
Physical Description	
Stream Consistency	Yes No
Oil in Sample?	Yes No
Temperature (F)	57.2
Conductivity	<1000
% Solids	3.39%
Turbidity	Yes No
Color	
TSS (%)	<0.1
Radiation Screen (as needed)	
Lab Signature/Initials	<i>[Signature]</i>

RECEIVING & APPROVAL FORM

RECEIVING INFORMATION	
Date	02/28/24
Receiving ID#	102282404
Manifest #	Line
Land Ban Cert included	Yes No
EGT Approval #	
Generator	
Client	
Transporter	
Time in	
Time out	
Received by	<i>J. DACTON</i>
Sampled by	DACTON M.

LAB INFORMATION	
Compatible? (RT# )	
PCBs (ppm) (Oily Waste Only)?	N/A
TOC ppm (CC Waste Only)?	
Flash Point (F)	>140
pH (S.U.)	.79
Cyanides? (mg/L)	
Sulfides? (ppm)?	
Specific Gravity	1.09
Physical Description	
Stream Consistency	Yes No
Oil in Sample?	Yes No
Temperature (F)	62.0
Conductivity	<1000
% Solids	7.70
Turbidity	Yes No
Color	
TSS (%)	<0.1
Radiation Screen (as needed)	
Lab Signature/Initials	<i>J. DACTON</i>

RECEIVING & APPROVAL FORM

RECEIVING INFORMATION	
Date	02 / 28 / 24
Receiving ID#	202202403
Manifest #	Line
Land Ban Cert included	Yes No
EGT Approval #	
Generator	
Client	
Transporter	
Time in	16:20
Time out	
Received by	<i>[Signature]</i>
Sampled by	Dalton M.

LAB INFORMATION	
Compatible? (RT# )	
PCBs (ppm) (Oily Waste Only)?	N/A
TOC ppm (CC Waste Only)?	
Flash Point (F)	>140
pH (S.U.)	.76
Cyanides? (mg/L)	
Sulfides? (ppm)?	
Specific Gravity	1.05
Physical Description	
Stream Consistency	Yes No
Oil in Sample?	Yes No
Temperature (F)	60.2
Conductivity	<1000
% Solids	6.75%
Turbidity	Yes No
Color	
TSS (%)	40.1
Radiation Screen (as needed)	
Lab Signature/Initials	<i>[Signature]</i>

RECEIVING & APPROVAL FORM

RECEIVING INFORMATION	
Date	02/28/24
Receiving ID#	102282402
Manifest #	Line
Land Ban Cert included	Yes No
EGT Approval #	
Generator	
Client	
Transporter	
Time in	
Time out	
Received by	<i>[Signature]</i>
Sampled by	DALTON M.

LAB INFORMATION	
Compatible? (RT# )	
PCBs (ppm) (Oily Waste Only)?	N/A
TOC ppm (CC Waste Only)?	
Flash Point (F)	>140
pH (S.U.)	.80
Cyanides? (mg/L)	
Sulfides? (ppm)?	
Specific Gravity	1.07
Physical Description	
Stream Consistency	Yes No
Oil in Sample?	Yes No
Temperature (F)	61.4
Conductivity	<1000
% Solids	8.29%
Turbidity	Yes No
Color	
TSS (%)	40.1
Radiation Screen (as needed)	
Lab Signature/Initials	<i>[Signature]</i>

RECEIVING & APPROVAL FORM

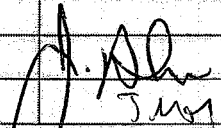
RECEIVING INFORMATION	
Date	02/28/24
Receiving ID#	202282402
Manifest #	Line
Land Ban Cert included	Yes No
EGT Approval #	
Generator	
Client	
Transporter	
Time in	11:50
Time out	
Received by	
Sampled by	J.M.M.

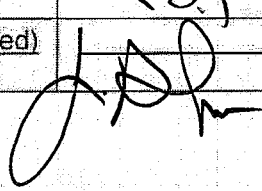
LAB INFORMATION	
Compatible? (RT# )	
PCBs (ppm) (Oily Waste Only)?	
TOC ppm (CC Waste Only)?	
Flash Point (F)	>140
pH (S.U.)	0.81
Cyanides? (mg/L)	
Sulfides? (ppm)?	
Specific Gravity	1.10
Physical Description	
Stream Consistency	Yes No
Oil in Sample?	Yes No
Temperature (F)	62.1
Conductivity	>1000 us
% Solids	13.93
Turbidity	Yes No
Color	
TSS (%)	<0.1
Radiation Screen (as needed)	
Lab Signature/Initials	

RECEIVING & APPROVAL FORM

RECEIVING INFORMATION	
Date	02 / 27 / 24
Receiving ID#	202272404
Manifest #	Line
Land Ban Cert included	Yes No
EGT Approval #	
Generator	
Client	
Transporter	
Time in	20:55
Time out	
Received by	<i>[Signature]</i>
Sampled by	Dalton M.

LAB INFORMATION	
Compatible? (RT# )	
PCBs (ppm) (Oily Waste Only)?	N/A
TOC ppm (CC Waste Only)?	
Flash Point (F)	>140
pH (S.U.)	7.9
Cyanides? (mg/L)	
Sulfides? (ppm)?	
Specific Gravity	1.07
Physical Description	
Stream Consistency	Yes No
Oil in Sample?	Yes No
Temperature (F)	65.1
Conductivity	<1000
% Solids	6.23%
Turbidity	Yes No
Color	
TSS (%)	<0.1
Radiation Screen (as needed)	
Lab Signature/Initials	<i>[Signature]</i>

RECEIVING & APPROVAL FORM

RECEIVING INFORMATION	
Date	02/27/24
Receiving ID#	I02272403
Manifest #	Line
Land Ban Cert included	Yes No
EGT Approval #	
Generator	
Client	
Transporter	
Time in	
Time out	
Received by	<i>[Signature]</i>
Sampled by	<i>[Signature]</i>

LAB INFORMATION	
Compatible? (RT# )	
PCBs (ppm) (Oily Waste Only)?	N/A
TOC ppm (CC Waste Only)?	
Flash Point (F)	>140
pH (S.U.)	.67
Cyanides? (mg/L)	
Sulfides? (ppm)?	
Specific Gravity	1.07
Physical Description	
Stream Consistency	Yes No
Oil in Sample?	Yes No
Temperature (F)	65.3
Conductivity	<del>1000</del> <1000
% Solids	5.64%
Turbidity	Yes No
Color	
TSS (%)	<0.1
Radiation Screen (as needed)	
Lab Signature/Initials	<i>[Signature]</i>



RECEIVING & APPROVAL FORM

RECEIVING INFORMATION	
Date	02 / 27 / 24
Receiving ID#	202272402
Manifest #	Line
Land Ban Cert included	Yes No
EGT Approval #	
Generator	
Client	
Transporter	
Time in	14:55
Time out	
Received by	<i>Jim Jo</i>
Sampled by	Dustin M.

LAB INFORMATION	
Compatible? (RT# )	
PCBs (ppm) (Oily Waste Only)?	N/A
TOC ppm (CC Waste Only)?	
Flash Point (F)	>140
pH (S.U.)	1.47
Cyanides? (mg/L)	
Sulfides? (ppm)?	
Specific Gravity	1.02
Physical Description	
Stream Consistency	Yes No
Oil in Sample?	Yes No
Temperature (F)	63.2
Conductivity	11.77
% Solids	0.85%
Turbidity	Yes No
Color	
TSS (%)	<0.1
Radiation Screen (as needed)	
Lab Signature/Initials	<i>Jim Jo</i>

RECEIVING & APPROVAL FORM

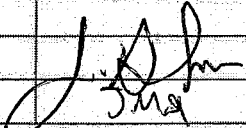
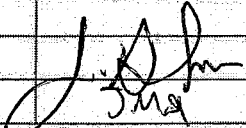
RECEIVING INFORMATION	
Date	02 / 27 / 24
Receiving ID#	20227240.1
Manifest #	Line
Land Ban Cert included	Yes No
EGT Approval #	
Generator	
Client	
Transporter	
Time in	9:30
Time out	
Received by	
Sampled by	

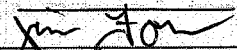
LAB INFORMATION	
Compatible? (RT# )	
PCBs (ppm) (Oily Waste Only)?	
TOC ppm (CC Waste Only)?	
Flash Point (F)	>140
pH (S.U.)	7.20
Cyanides? (mg/L)	
Sulfides? (ppm)?	
Specific Gravity	1.01
Physical Description	
Stream Consistency	Yes No
Oil in Sample?	Yes No
Temperature (F)	71.7
Conductivity	380
% Solids	2.08%
Turbidity	Yes No
Color	
TSS (%)	
Radiation Screen (as needed)	
Lab Signature/Initials	

RECEIVING & APPROVAL FORM

RECEIVING INFORMATION	
Date	02 / 26 / 24
Receiving ID#	102262406
Manifest #	Line
Land Ban Cert included	Yes No
EGT Approval #	
Generator	
Client	
Transporter	
Time in	21 48
Time out	
Received by	
Sampled by	<i>CC</i>

LAB INFORMATION	
Compatible? (RT# )	
PCBs (ppm) (Oily Waste Only)?	
TOC ppm (CC Waste Only)?	
Flash Point (F)	>146
pH (S.U.)	6.07
Cyanides? (mg/L)	
Sulfides? (ppm)?	
Specific Gravity	1.06
Physical Description	Liquid
Stream Consistency	Yes No
Oil in Sample?	Yes No
Temperature (F)	67.0
Conductivity	38.2
% Solids	1.68
Turbidity	Yes No
Color	Black
TSS (%)	0.1
Radiation Screen (as needed)	
Lab Signature/Initials	<i>CC</i>

RECEIVING & APPROVAL FORM

RECEIVING INFORMATION	
Date	02 / 26 / 24
Receiving ID#	I02262405
Manifest #	Line
Land Ban Cert included	Yes No
EGT Approval #	
Generator	
Client	
Transporter	
Time in	14:46
Time out	
Received by	
Sampled by	ea ea

LAB INFORMATION	
Compatible? (RT# )	
PCBs (ppm) (Oily Waste Only)?	
TOC ppm (CC Waste Only)?	
Flash Point (F)	>140
pH (S.U.)	.70
Cyanides? (mg/L)	
Sulfides? (ppm)?	
Specific Gravity	1.05
Physical Description	Liquid
Stream Consistency	Yes No
Oil in Sample?	Yes No
Temperature (F)	68.2
Conductivity	>200
% Solids	4.7
Turbidity	Yes No
Color	Gold
TSS (%)	0.18
Radiation Screen (as needed)	
Lab Signature/Initials	ea ea

RECEIVING & APPROVAL FORM

RECEIVING INFORMATION	
Date	02 / 26 / 24
Receiving ID#	I02202404
Manifest #	Line
Land Ban Cert included	Yes No
EGT Approval #	
Generator	
Client	
Transporter	
Time in	1805
Time out	
Received by	
Sampled by	CC

LAB INFORMATION	
Compatible? (RT# )	
PCBs (ppm) (Oily Waste Only)?	
TOC ppm (CC Waste Only)?	
Flash Point (F)	>140
pH (S.U.)	0.87
Cyanides? (mg/L)	
Sulfides? (ppm)?	
Specific Gravity	1.03
Physical Description	Liquid
Stream Consistency	Yes No
Oil in Sample?	Yes <del>No</del>
Temperature (F)	22.5
Conductivity	>200
% Solids	3.7
Turbidity	Yes No
Color	Gold
TSS (%)	0.1%
Radiation Screen (as needed)	
Lab Signature/Initials	CC

RECEIVING & APPROVAL FORM

RECEIVING INFORMATION	
Date	02 / 26 / 24
Receiving ID#	207262403
Manifest #	Line
Land Ban Cert included	Yes No
EGT Approval #	
Generator	
Client	
Transporter	
Time in	16:30 / 16:30
Time out	
Received by	<i>[Signature]</i>
Sampled by	<i>[Signature]</i>

LAB INFORMATION	
Compatible? (RT# )	
PCBs (ppm) (Oily Waste Only)?	N/A
TOC ppm (CC Waste Only)?	
Flash Point (F)	>140
pH (S.U.)	14.2
Cyanides? (mg/L)	
Sulfides? (ppm)?	
Specific Gravity	1.04
Physical Description	
Stream Consistency	Yes No
Oil in Sample?	Yes No
Temperature (F)	66.0
Conductivity	<1000
% Solids	4.09%
Turbidity	Yes No
Color	
TSS (%)	<0.1
Radiation Screen (as needed)	
Lab Signature/Initials	<i>[Signature]</i>

RECEIVING & APPROVAL FORM

RECEIVING INFORMATION	
Date	02 / 124
Receiving ID#	I02262402
Manifest #	Line
Land Ban Cert included	Yes No
EGT Approval #	
Generator	
Client	
Transporter	
Time in	
Time out	
Received by	<i>[Signature]</i>
Sampled by	<i>[Signature]</i>
LAB INFORMATION	
Compatible? (RT# )	
PCBs (ppm) (Oily Waste Only)?	N/A
TOC ppm (CC Waste Only)?	
Flash Point (F)	>140
pH (S.U.)	.88
Cyanides? (mg/L)	
Sulfides? (ppm)?	
Specific Gravity	1.06
Physical Description	
Stream Consistency	Yes No
Oil in Sample?	Yes No
Temperature (F)	66.1
Conductivity	<1000
% Solids	5.999%
Turbidity	Yes No
Color	
TSS (%)	50.1
Radiation Screen (as needed)	
Lab Signature/Initials	<i>[Signature]</i>

RECEIVING & APPROVAL FORM

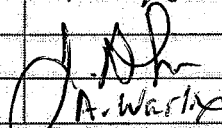
RECEIVING INFORMATION	
Date	02/26/24
Receiving ID#	I02262401
Manifest #	Line
Land Ban Cert included	Yes No
EGT Approval #	
Generator	
Client	
Transporter	
Time in	10:40
Time out	
Received by	
Sampled by	A. Walsh

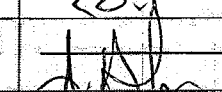
LAB INFORMATION	
Compatible? (RT# )	
PCBs (ppm) (Oily Waste Only)?	
TOC ppm (CC Waste Only)?	
Flash Point (F)	> 140
pH (S.U.)	6.68
Cyanides? (mg/L)	
Sulfides? (ppm)?	
Specific Gravity	1.03
Physical Description	
Stream Consistency	Yes No
Oil in Sample?	Yes No
Temperature (F)	63.7
Conductivity	43.5 us
% Solids	1.92
Turbidity	Yes No
Color	
TSS (%)	< 0.1
Radiation Screen (as needed)	
Lab Signature/Initials	



RECEIVING & APPROVAL FORM

RECEIVING INFORMATION	
Date	02 / 23 / 24
Receiving ID#	IO2232408
Manifest #	Line
Land Ban Cert included	Yes No
EGT Approval #	
Generator	
Client	
Transporter	
Time in	21.30
Time out	
Received by	
Sampled by	<i>C. A.</i>

LAB INFORMATION	
Compatible? (RT# )	
PCBs (ppm) (Oily Waste Only)?	
TOC ppm (CC Waste Only)?	
Flash Point (F)	>140
pH (S.U.)	6.39
Cyanides? (mg/L)	
Sulfides? (ppm)?	
Specific Gravity	1.01
Physical Description	Liquid
Stream Consistency	Yes No
Oil in Sample?	Yes No
Temperature (F)	65.1
Conductivity	56.5
% Solids	1.7%
Turbidity	Yes No
Color	Brown
TSS (%)	0.1
Radiation Screen (as needed)	
Lab Signature/Initials	<i>C. A.</i>

RECEIVING & APPROVAL FORM

RECEIVING INFORMATION	
Date	02 / 13 / 24
Receiving ID#	102232407
Manifest #	Line
Land Ban Cert included	Yes No
EGT Approval #	
Generator	
Client	
Transporter	
Time in	1915
Time out	
Received by	
Sampled by	<i>CC</i>

LAB INFORMATION	
Compatible? (RT# )	
PCBs (ppm) (Oily Waste Only)?	
TOC ppm (CC Waste Only)?	
Flash Point (F)	>140
pH (S.U.)	8.7
Cyanides? (mg/L)	
Sulfides? (ppm)?	
Specific Gravity	1.1
Physical Description	Liquid
Stream Consistency	Yes No
Oil in Sample?	Yes No
Temperature (F)	61.1
Conductivity	>100
% Solids	7.3%
Turbidity	Yes No
Color	Spid
TSS (%)	50
Radiation Screen (as needed)	
Lab Signature/Initials	<i>CC</i>

RECEIVING & APPROVAL FORM

RECEIVING INFORMATION	
Date	02 / 23 / 24
Receiving ID#	I02232406
Manifest #	Line
Land Ban Cert included	Yes No
EGT Approval #	
Generator	
Client	
Transporter	
Time in	1701
Time out	
Received by	VENW
Sampled by	VENW

LAB INFORMATION	
Compatible? (RT# )	
PCBs (ppm) (Oily Waste Only)?	N/A
TOC ppm (CC Waste Only)?	
Flash Point (F)	>140
pH (S.U.)	.94
Cyanides? (mg/L)	
Sulfides? (ppm)?	
Specific Gravity	1.06
Physical Description	LEAD
Stream Consistency	Yes No
Oil in Sample?	Yes No
Temperature (F)	55.9
Conductivity	>200
% Solids	3.5 / 70
Turbidity	Yes No
Color	TAN
TSS (%)	<0.1
Radiation Screen (as needed)	NEW
Lab Signature/Initials	

RECEIVING & APPROVAL FORM

RECEIVING INFORMATION	
Date	02/23/24
Receiving ID#	102232405
Manifest #	Line
Land Ban Cert included	Yes No
EGT Approval #	
Generator	
Client	
Transporter	
Time in	15:40
Time out	
Received by	
Sampled by	Dalton M.

LAB INFORMATION	
Compatible? (RT# )	
PCBs (ppm) (Oily Waste Only)?	N/A
TOC ppm (CC Waste Only)?	
Flash Point (F)	>140
pH (S.U.)	.87
Cyanides? (mg/L)	
Sulfides? (ppm)?	
Specific Gravity	1.07
Physical Description	LF Benzyl
Stream Consistency	Yes No
Oil in Sample?	Yes No
Temperature (F)	60.1
Conductivity	<1000
% Solids	6.97%
Turbidity	Yes No
Color	Tan
TSS (%)	<0.1
Radiation Screen (as needed)	
Lab Signature/Initials	

RECEIVING & APPROVAL FORM

RECEIVING INFORMATION	
Date	02/23/24
Receiving ID#	102232404
Manifest #	Line
Land Ban Cert included	Yes No
EGT Approval #	
Generator	
Client	
Transporter	
Time in	10:54
Time out	
Received by	
Sampled by	km

LAB INFORMATION	
Compatible? (RT# )	
PCBs (ppm) (Oily Waste Only)?	N/A
TOC ppm (CC Waste Only)?	
Flash Point (F)	>140
pH (S.U.)	7.10
Cyanides? (mg/L)	
Sulfides? (ppm)?	
Specific Gravity	1.01
Physical Description	
Stream Consistency	Yes No
Oil in Sample?	Yes No
Temperature (F)	62.6
Conductivity	58.9
% Solids	2.7090
Turbidity	Yes No
Color	
TSS (%)	<0.1
Radiation Screen (as needed)	
Lab Signature/Initials	

RECEIVING & APPROVAL FORM

RECEIVING INFORMATION	
Date	02/23/24
Receiving ID#	F02232403
Manifest #	Line
Land Ban Cert included	Yes No
EGT Approval #	
Generator	
Client	
Transporter	
Time in	11:57
Time out	
Received by	<i>[Signature]</i>
Sampled by	<i>[Signature]</i>

LAB INFORMATION	
Compatible? (RT# )	
PCBs (ppm) (Oily Waste Only)?	N/A
TOC ppm (CC Waste Only)?	
Flash Point (F)	>140
pH (S.U.)	6.62
Cyanides? (mg/L)	
Sulfides? (ppm)?	
Specific Gravity	1.01
Physical Description	
Stream Consistency	Yes No
Oil in Sample?	Yes No
Temperature (F)	63.4
Conductivity	60.1
% Solids	1.64%
Turbidity	Yes No
Color	
TSS (%)	<0.1
Radiation Screen (as needed)	
Lab Signature/Initials	<i>[Signature]</i>

RECEIVING & APPROVAL FORM

RECEIVING INFORMATION	
Date	02/23/24
Receiving ID#	102232402
Manifest #	Line
Land Ban Cert included	Yes No
EGT Approval #	
Generator	
Client	
Transporter	
Time in	10:12
Time out	
Received by	<i>[Signature]</i>
Sampled by	<i>[Signature]</i>

LAB INFORMATION	
Compatible? (RT# )	
PCBs (ppm) (Oily Waste Only)?	N/A
TOC ppm (CC Waste Only)?	
Flash Point (F)	>140
pH (S.U.)	7.23
Cyanides? (mg/L)	
Sulfides? (ppm)?	
Specific Gravity	1.01
Physical Description	
Stream Consistency	Yes No
Oil in Sample?	Yes No
Temperature (F)	61.4
Conductivity	58.2
% Solids	1.28%
Turbidity	Yes No
Color	
TSS (%)	20.1
Radiation Screen (as needed)	
Lab Signature/Initials	<i>[Signature]</i>

RECEIVING & APPROVAL FORM

RECEIVING INFORMATION	
Date	02 / 23 / 24
Receiving ID#	202232401
Manifest #	Line
Land Ban Cert included	Yes No
EGT Approval #	
Generator	
Client	
Transporter	
Time in	8:08
Time out	
Received by	<i>[Signature]</i>
Sampled by	JM

LAB INFORMATION	
Compatible? (RT# )	
PCBs (ppm) (Oily Waste Only)?	N/A
TOC ppm (CC Waste Only)?	
Flash Point (F)	2140
pH (S.U.)	6.51
Cyanides? (mg/L)	
Sulfides? (ppm)?	
Specific Gravity	1.01
Physical Description	
Stream Consistency	Yes No
Oil in Sample?	Yes No
Temperature (F)	64.3
Conductivity	58.1
% Solids	1.64%
Turbidity	Yes No
Color	
TSS (%)	<0.1
Radiation Screen (as needed)	
Lab Signature/Initials	<i>[Signature]</i>



RECEIVING & APPROVAL FORM

RECEIVING INFORMATION	
Date	02 / 22 / 24
Receiving ID#	10222407
Manifest #	Line
Land Ban Cert included	Yes No
EGT Approval #	
Generator	
Client	
Transporter	
Time in	2:00
Time out	
Received by	
Sampled by	CC

LAB INFORMATION	
Compatible? (RT# )	
PCBs (ppm) (Oily Waste Only)?	
TOC ppm (CC Waste Only)?	
Flash Point (F)	>140
pH (S.U.)	1.14
Cyanides? (mg/L)	
Sulfides? (ppm)?	
Specific Gravity	1.10
Physical Description	Liquid
Stream Consistency	Yes No
Oil in Sample?	Yes No
Temperature (F)	62.7
Conductivity	>200
% Solids	8.2
Turbidity	Yes No
Color	Green
TSS (%)	10
Radiation Screen (as needed)	
Lab Signature/Initials	CC

RECEIVING & APPROVAL FORM

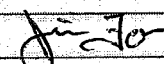
RECEIVING INFORMATION	
Date	02 / 22 / 24
Receiving ID#	202222406
Manifest #	Line
Land Ban Cert included	Yes No
EGT Approval #	
Generator	
Client	
Transporter	
Time in	19:15
Time out	
Received by	
Sampled by	Denton M.

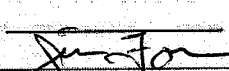
LAB INFORMATION	
Compatible? (RT# )	
PCBs (ppm) (Oily Waste Only)?	N/A
TOC ppm (CC Waste Only)?	
Flash Point (F)	>140
pH (S.U.)	6.75
Cyanides? (mg/L)	
Sulfides? (ppm)?	
Specific Gravity	1.01
Physical Description	
Stream Consistency	Yes No
Oil in Sample?	Yes No
Temperature (F)	64.7
Conductivity	56.0
% Solids	1.72%
Turbidity	Yes No
Color	
TSS (%)	<0.1
Radiation Screen (as needed)	
Lab Signature/Initials	

RECEIVING & APPROVAL FORM

RECEIVING INFORMATION	
Date	02 / 22 / 24
Receiving ID#	202222405
Manifest #	Line
Land Ban Cert included	Yes No
EGT Approval #	
Generator	
Client	
Transporter	
Time in	17:00
Time out	
Received by	<i>[Signature]</i>
Sampled by	<i>[Signature]</i>

LAB INFORMATION	
Compatible? (RT# )	
PCBs (ppm) (Oily Waste Only)?	N/A
TOC ppm (CC Waste Only)?	
Flash Point (F)	>140
pH (S.U.)	1.38
Cyanides? (mg/L)	
Sulfides? (ppm)?	
Specific Gravity	1.02
Physical Description	
Stream Consistency	Yes No
Oil in Sample?	Yes No
Temperature (F)	69.2
Conductivity	88.7
% Solids	2.38%
Turbidity	Yes No
Color	
TSS (%)	501
Radiation Screen (as needed)	
Lab Signature/Initials	<i>[Signature]</i>

RECEIVING & APPROVAL FORM

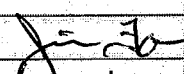
RECEIVING INFORMATION	
Date	02 / 22 / 24
Receiving ID#	I02222404
Manifest #	Line
Land Ban Cert included	Yes No
EGT Approval #	
Generator	
Client	
Transporter	
Time in	15:35
Time out	
Received by	
Sampled by	Dalton M.

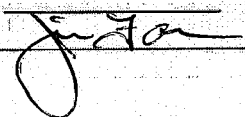
LAB INFORMATION	
Compatible? (RT# )	
PCBs (ppm) (Oily Waste Only)?	N/A
TOC ppm (CC Waste Only)?	
Flash Point (F)	>140
pH (S.U.)	1.40
Cyanides? (mg/L)	
Sulfides? (ppm)?	
Specific Gravity	1.02
Physical Description	
Stream Consistency	Yes No
Oil in Sample?	Yes No
Temperature (F)	70.7
Conductivity	70.0
% Solids	1.69%
Turbidity	Yes No
Color	
TSS (%)	20.1
Radiation Screen (as needed)	
Lab Signature/Initials	

RECEIVING & APPROVAL FORM

RECEIVING INFORMATION	
Date	02/22/24
Receiving ID#	I62222403
Manifest #	Line
Land Ban Cert included	Yes No
EGT Approval #	
Generator	
Client	
Transporter	
Time in	13:25
Time out	
Received by	<i>J. DR</i>
Sampled by	<i>(m)</i>

LAB INFORMATION	
Compatible? (RT# )	
PCBs (ppm) (Oily Waste Only)?	
TOC ppm (CC Waste Only)?	
Flash Point (F)	>140
pH (S.U.)	6.96
Cyanides? (mg/L)	
Sulfides? (ppm)?	
Specific Gravity	1.02
Physical Description	
Stream Consistency	Yes No
Oil in Sample?	Yes No
Temperature (F)	52.9 <i>65.0</i>
Conductivity	52.9 <i>ms</i>
% Solids	0.91
Turbidity	Yes No
Color	
TSS (%)	5.0
Radiation Screen (as needed)	
Lab Signature/Initials	<i>J. DR</i>

RECEIVING & APPROVAL FORM

RECEIVING INFORMATION	
Date	02 / 22 / 24
Receiving ID#	20222402
Manifest #	Line
Land Ban Cert included	Yes No
EGT Approval #	
Generator	
Client	
Transporter	
Time in	10:18
Time out	
Received by	<i>[Signature]</i>
Sampled by	<i>[Signature]</i>

LAB INFORMATION	
Compatible? (RT# )	
PCBs (ppm) (Oily Waste Only)?	
TOC ppm (CC Waste Only)?	
Flash Point (F)	> 140
pH (S.U.)	7.12
Cyanides? (mg/L)	
Sulfides? (ppm)?	
Specific Gravity	1.02
Physical Description	
Stream Consistency	Yes No
Oil in Sample?	Yes No
Temperature (F)	66.2
Conductivity	50.4 $\mu$ S
% Solids	1.32
Turbidity	Yes No
Color	
TSS (%)	< 0.1
Radiation Screen (as needed)	
Lab Signature/Initials	<i>[Signature]</i>

RECEIVING & APPROVAL FORM

RECEIVING INFORMATION	
Date	02/22/24
Receiving ID#	20222402
Manifest #	Line
Land Ban Cert included	Yes No
EGT Approval #	
Generator	
Client	
Transporter	
Time in	8:30
Time out	
Received by	<i>J. Ash</i>
Sampled by	<i>J.M.H.</i>

LAB INFORMATION	
Compatible? (RT# )	
PCBs (ppm) (Oily Waste Only)?	
TOC ppm (CC Waste Only)?	
Flash Point (F)	>140
pH (S.U.)	5.52
Cyanides? (mg/L)	
Sulfides? (ppm)?	
Specific Gravity	1.02
Physical Description	
Stream Consistency	Yes No
Oil in Sample?	Yes No
Temperature (F)	66.6
Conductivity	24.9 mS
% Solids	3.91
Turbidity	Yes No
Color	
TSS (%)	<0.1
Radiation Screen (as needed)	
Lab Signature/Initials	<i>J. Ash</i>

RECEIVING & APPROVAL FORM

RECEIVING INFORMATION	
Date	02 / 21 / 24
Receiving ID#	I02212409
Manifest #	Line
Land Ban Cert included	Yes No
EGT Approval #	
Generator	
Client	
Transporter	
Time in	
Time out	
Received by	<i>[Signature]</i>
Sampled by	<i>[Signature]</i>
LAB INFORMATION	
Compatible? (RT# )	
PCBs (ppm) (Oily Waste Only)?	
TOC ppm (CC Waste Only)?	
Flash Point (F)	>140
pH (S.U.)	6.65
Cyanides? (mg/L)	
Sulfides? (ppm)?	
Specific Gravity	1.01
Physical Description	
Stream Consistency	Yes No
Oil in Sample?	Yes No
Temperature (F)	66.3
Conductivity	52.1
% Solids	1.95%
Turbidity	Yes No
Color	
TSS (%)	<0.1
Radiation Screen (as needed)	
Lab Signature/Initials	<i>[Signature]</i>



RECEIVING & APPROVAL FORM

RECEIVING INFORMATION	
Date	02 / 21 / 24
Receiving ID#	F02212408
Manifest #	Line
Land Ban Cert included	Yes No
EGT Approval #	
Generator	
Client	
Transporter	
Time in	1751
Time out	
Received by	
Sampled by	UCM

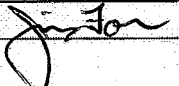
LAB INFORMATION	
Compatible? (RT# )	
PCBs (ppm) (Oily Waste Only)?	N/A
TOC ppm (CC Waste Only)?	
Flash Point (F)	>140
pH (S.U.)	6.90
Cyanides? (mg/L)	
Sulfides? (ppm)?	
Specific Gravity	1.01
Physical Description	
Stream Consistency	Yes No
Oil in Sample?	Yes No
Temperature (F)	64.6
Conductivity	54.3
% Solids	2.42%
Turbidity	Yes No
Color	
TSS (%)	20.1
Radiation Screen (as needed)	
Lab Signature/Initials	

RECEIVING & APPROVAL FORM

RECEIVING INFORMATION	
Date	02 / 21 / 24
Receiving ID#	I02212407
Manifest #	Line
Land Ban Cert included	Yes No
EGT Approval #	
Generator	
Client	
Transporter	
Time in	18:15
Time out	
Received by	<i>Justin</i>
Sampled by	Dalton M.

LAB INFORMATION	
Compatible? (RT# )	
PCBs (ppm) (Oily Waste Only)?	N/A
TOC ppm (CC Waste Only)?	
Flash Point (F)	>140
pH (S.U.)	6.51
Cyanides? (mg/L)	
Sulfides? (ppm)?	
Specific Gravity	1.01
Physical Description	
Stream Consistency	Yes No
Oil in Sample?	Yes No
Temperature (F)	69.0
Conductivity	59.2
% Solids	1.4690
Turbidity	Yes No
Color	
TSS (%)	<0.1
Radiation Screen (as needed)	
Lab Signature/Initials	<i>Justin</i>

RECEIVING & APPROVAL FORM

RECEIVING INFORMATION	
Date	02 / 21 / 24
Receiving ID#	IC2212406
Manifest #	Line
Land Ban Cert included	Yes No
EGT Approval #	
Generator	
Client	
Transporter	
Time in	16:40
Time out	
Received by	<i>Jim Jon</i>
Sampled by	Dalton M.

LAB INFORMATION	
Compatible? (RT# )	
PCBs (ppm) (Oily Waste Only)?	N/A
TOC ppm (CC Waste Only)?	
Flash Point (F)	>140
pH (S.U.)	6.27
Cyanides? (mg/L)	
Sulfides? (ppm)?	
Specific Gravity	1.01
Physical Description	
Stream Consistency	Yes No
Oil in Sample?	Yes No
Temperature (F)	65.1
Conductivity	59.9
% Solids	2.38%
Turbidity	Yes No
Color	
TSS (%)	40.1
Radiation Screen (as needed)	
Lab Signature/Initials	<i>Jim Jon</i>

RECEIVING & APPROVAL FORM

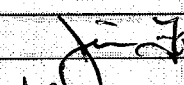
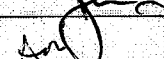
RECEIVING INFORMATION	
Date	02/21/24
Receiving ID#	102212405
Manifest #	Line
Land Ban Cert included	Yes No
EGT Approval #	
Generator	
Client	
Transporter	
Time in	14:38
Time out	
Received by	
Sampled by	

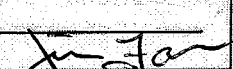
LAB INFORMATION	
Compatible? (RT# )	
PCBs (ppm) (Oily Waste Only)?	
TOC ppm (CC Waste Only)?	
Flash Point (F)	>140
pH (S.U.)	2.05
Cyanides? (mg/L)	
Sulfides? (ppm)?	
Specific Gravity	1.01
Physical Description	
Stream Consistency	Yes No
Oil in Sample?	Yes No
Temperature (F)	59.6
Conductivity	18.85
% Solids	66.90
Turbidity	Yes No
Color	
TSS (%)	40.1
Radiation Screen (as needed)	
Lab Signature/Initials	

RECEIVING & APPROVAL FORM

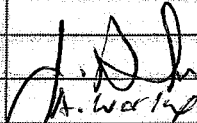
RECEIVING INFORMATION	
Date	02 / 21 / 24
Receiving ID#	I02 21 2404
Manifest #	Line
Land Ban Cert included	Yes No
EGT Approval #	
Generator	
Client	
Transporter	
Time in	12:42
Time out	
Received by	
Sampled by	A. Worley

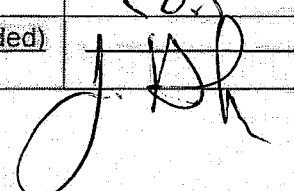
LAB INFORMATION	
Compatible? (RT# )	
PCBs (ppm) (Oily Waste Only)?	
TOC ppm (CC Waste Only)?	
Flash Point (F)	> 140
pH (S.U.)	0.84
Cyanides? (mg/L)	
Sulfides? (ppm)?	
Specific Gravity	1.06
Physical Description	
Stream Consistency	Yes No
Oil in Sample?	Yes No
Temperature (F)	60.2
Conductivity	> 1000.5
% Solids	6.97
Turbidity	Yes No
Color	
TSS (%)	< 0.1
Radiation Screen (as needed)	
Lab Signature/Initials	

RECEIVING & APPROVAL FORM

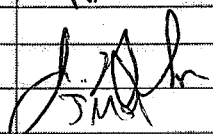
RECEIVING INFORMATION	
Date	02 / 21 / 24
Receiving ID#	502212403
Manifest #	Line
Land Ban Cert included	Yes No
EGT Approval #	
Generator	
Client	
Transporter	
Time in	10:57
Time out	
Received by	
Sampled by	JMA

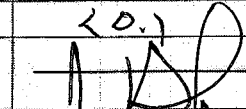
LAB INFORMATION	
Compatible? (RT# )	
PCBs (ppm) (Oily Waste Only)?	
TOC ppm (CC Waste Only)?	
Flash Point (F)	> 140
pH (S.U.)	6.51
Cyanides? (mg/L)	
Sulfides? (ppm)?	
Specific Gravity	1.03
Physical Description	
Stream Consistency	Yes No
Oil in Sample?	Yes No
Temperature (F)	64.3
Conductivity	53.2
% Solids	2.87
Turbidity	Yes No
Color	
TSS (%)	< 0.1
Radiation Screen (as needed)	
Lab Signature/Initials	

RECEIVING & APPROVAL FORM

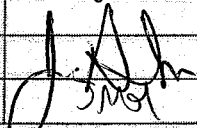
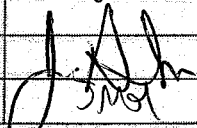
RECEIVING INFORMATION	
Date	02 / 21 / 24
Receiving ID#	202212402
Manifest #	Line
Land Ban Cert included	Yes No
EGT Approval #	
Generator	
Client	
Transporter	
Time in	8:30
Time out	
Received by	
Sampled by	

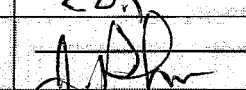
LAB INFORMATION	
Compatible? (RT# )	
PCBs (ppm) (Oily Waste Only)?	
TOC ppm (CC Waste Only)?	
Flash Point (F)	> 140
pH (S.U.)	7.24
Cyanides? (mg/L)	
Sulfides? (ppm)?	
Specific Gravity	1.03
Physical Description	
Stream Consistency	Yes No
Oil in Sample?	Yes No
Temperature (F)	65.1
Conductivity	52.0 mS
% Solids	1.51
Turbidity	Yes No
Color	
TSS (%)	< 0.1
Radiation Screen (as needed)	
Lab Signature/Initials	

RECEIVING & APPROVAL FORM

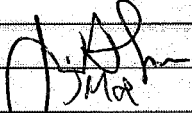
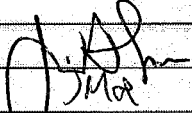
RECEIVING INFORMATION	
Date	02 / 21 / 24
Receiving ID#	202240.L
Manifest #	Line
Land Ban Cert included	Yes No
EGT Approval #	
Generator	
Client	
Transporter	
Time in	7:10
Time out	
Received by	
Sampled by	

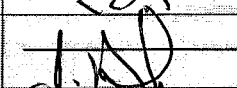
LAB INFORMATION	
Compatible? (RT# )	
PCBs (ppm) (Oily Waste Only)?	
TOC ppm (CC Waste Only)?	
Flash Point (F)	> 140
pH (S.U.)	6.88
Cyanides? (mg/L)	
Sulfides? (ppm)?	
Specific Gravity	1.02
Physical Description	
Stream Consistency	Yes No
Oil in Sample?	Yes No
Temperature (F)	67.4
Conductivity	58.2 mS
% Solids	1.55
Turbidity	Yes No
Color	
TSS (%)	< 0.1
Radiation Screen (as needed)	
Lab Signature/Initials	



RECEIVING & APPROVAL FORM

RECEIVING INFORMATION	
Date	02 / 20 / 24
Receiving ID#	202202409
Manifest #	Line
Land Ban Cert included	Yes No
EGT Approval #	
Generator	
Client	
Transporter	
Time in	21:55
Time out	
Received by	<i>[Signature]</i>
Sampled by	Dalton M.

LAB INFORMATION	
Compatible? (RT# )	
PCBs (ppm) (Oily Waste Only)?	
TOC ppm (CC Waste Only)?	
Flash Point (F)	>140
pH (S.U.)	6.62
Cyanides? (mg/L)	
Sulfides? (ppm)?	
Specific Gravity	1.01
Physical Description	
Stream Consistency	Yes No
Oil in Sample?	Yes No
Temperature (F)	61.8
Conductivity	58.8
% Solids	2.1890
Turbidity	Yes No
Color	
TSS (%)	<0.1
Radiation Screen (as needed)	
Lab Signature/Initials	<i>[Signature]</i>

RECEIVING & APPROVAL FORM

RECEIVING INFORMATION	
Date	02/20/24
Receiving ID#	102202408
Manifest #	Line
Land Ban Cert included	Yes No
EGT Approval #	
Generator	
Client	
Transporter	
Time in	20:10
Time out	
Received by	<i>[Signature]</i>
Sampled by	<i>[Signature]</i> M.

LAB INFORMATION	
Compatible? (RT# )	
PCBs (ppm) (Oily Waste Only)?	
TOC ppm (CC Waste Only)?	
Flash Point (F)	>140
pH (S.U.)	6.45
Cyanides? (mg/L)	
Sulfides? (ppm)?	
Specific Gravity	1.01
Physical Description	
Stream Consistency	Yes No
Oil in Sample?	Yes No
Temperature (F)	59.2
Conductivity	62.0
% Solids	3.70%
Turbidity	Yes No
Color	
TSS (%)	20.1
Radiation Screen (as needed)	
Lab Signature/Initials	<i>[Signature]</i>

RECEIVING & APPROVAL FORM

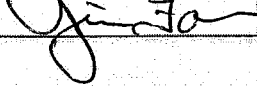
RECEIVING INFORMATION	
Date	02/20/24
Receiving ID#	102202407
Manifest #	Line
Land Ban Cert included	Yes No
EGT Approval #	
Generator	
Client	
Transporter	
Time in	
Time out	
Received by	
Sampled by	

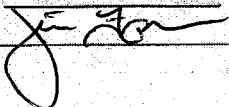
LAB INFORMATION	
Compatible? (RT# )	
PCBs (ppm) (Oily Waste Only)?	
TOC ppm (CC Waste Only)?	
Flash Point (F)	>140
pH (S.U.)	3.35
Cyanides? (mg/L)	
Sulfides? (ppm)?	
Specific Gravity	1.09
Physical Description	
Stream Consistency	Yes No
Oil in Sample?	Yes No
Temperature (F)	60.1
Conductivity	<1000
% Solids	7.28%
Turbidity	Yes No
Color	
TSS (%)	<0.1
Radiation Screen (as needed)	
Lab Signature/Initials	

RECEIVING & APPROVAL FORM

RECEIVING INFORMATION	
Date	02 / 26 / 24
Receiving ID#	T02202406
Manifest #	Line
Land Ban Cert included	Yes No
EGT Approval #	
Generator	
Client	
Transporter	
Time in	16:20
Time out	
Received by	
Sampled by	Denton M.

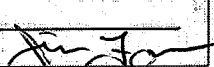
LAB INFORMATION	
Compatible? (RT# )	
PCBs (ppm) (Oily Waste Only)?	/
TOC ppm (CC Waste Only)?	
Flash Point (F)	>140
pH (S.U.)	.25
Cyanides? (mg/L)	
Sulfides? (ppm)?	
Specific Gravity	1.06
Physical Description	
Stream Consistency	Yes No
Oil in Sample?	Yes No
Temperature (F)	60.3
Conductivity	<1000
% Solids	4.67%
Turbidity	Yes No
Color	
TSS (%)	<0.1
Radiation Screen (as needed)	
Lab Signature/Initials	

RECEIVING & APPROVAL FORM

RECEIVING INFORMATION	
Date	02/20/24
Receiving ID#	202202405
Manifest #	Line
Land Ban Cert included	Yes No
EGT Approval #	
Generator	
Client	
Transporter	
Time in	13:40
Time out	
Received by	<i>Jim Jan</i>
Sampled by	JMY

LAB INFORMATION	
Compatible? (RT# )	
PCBs (ppm) (Oily Waste Only)?	
TOC ppm (CC Waste Only)?	
Flash Point (F)	>140
pH (S.U.)	5.58
Cyanides? (mg/L)	
Sulfides? (ppm)?	
Specific Gravity	1.01
Physical Description	
Stream Consistency	Yes No
Oil in Sample?	Yes No
Temperature (F)	61.7
Conductivity	62.0
% Solids	2.80%
Turbidity	Yes No
Color	
TSS (%)	<0.1
Radiation Screen (as needed)	
Lab Signature/Initials	<i>Jim Jan</i>

RECEIVING & APPROVAL FORM

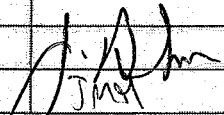
RECEIVING INFORMATION	
Date	02/20/24
Receiving ID#	F02202404
Manifest #	Line
Land Ban Cert included	Yes No
EGT Approval #	
Generator	
Client	
Transporter	
Time in	11:50
Time out	
Received by	
Sampled by	JMJ

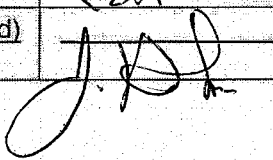
LAB INFORMATION	
Compatible? (RT# )	
PCBs (ppm) (Oily Waste Only)?	
TOC ppm (CC Waste Only)?	
Flash Point (F)	2140
pH (S.U.)	6.12
Cyanides? (mg/L)	
Sulfides? (ppm)?	
Specific Gravity	1.03
Physical Description	
Stream Consistency	Yes No
Oil in Sample?	Yes No
Temperature (F)	64.5
Conductivity	59.9ms
% Solids	2.43
Turbidity	Yes No
Color	
TSS (%)	< 0.1
Radiation Screen (as needed)	
Lab Signature/Initials	

RECEIVING & APPROVAL FORM

RECEIVING INFORMATION	
Date	02/20/24
Receiving ID#	102202403
Manifest #	Line
Land Ban Cert included	Yes No
EGT Approval #	
Generator	
Client	
Transporter	
Time in	9:27
Time out	
Received by	<i>J. Ash</i>
Sampled by	<i>(m)</i>

LAB INFORMATION	
Compatible? (RT# )	
PCBs (ppm) (Oily Waste Only)?	
TOC ppm (CC Waste Only)?	
Flash Point (F)	>140
pH (S.U.)	6.93
Cyanides? (mg/L)	
Sulfides? (ppm)?	
Specific Gravity	1.02
Physical Description	
Stream Consistency	Yes No
Oil in Sample?	Yes No
Temperature (F)	62.0
Conductivity	59.3 mS
% Solids	1.74
Turbidity	Yes No
Color	
TSS (%)	<0.1
Radiation Screen (as needed)	
Lab Signature/Initials	<i>J. Ash</i>

RECEIVING & APPROVAL FORM

RECEIVING INFORMATION	
Date	02/29/24
Receiving ID#	202202602
Manifest #	Line
Land Ban Cert included	Yes No
EGT Approval #	
Generator	
Client	
Transporter	
Time in	8:00
Time out	
Received by	<i>[Signature]</i>
Sampled by	JMG

LAB INFORMATION	
Compatible? (RT# )	
PCBs (ppm) (Oily Waste Only)?	
TOC ppm (CC Waste Only)?	
Flash Point (F)	>140
pH (S.U.)	6.65
Cyanides? (mg/L)	
Sulfides? (ppm)?	
Specific Gravity	1.02
Physical Description	
Stream Consistency	Yes No
Oil in Sample?	Yes No
Temperature (F)	59.9
Conductivity	61.0ms
% Solids	2.78
Turbidity	Yes No
Color	
TSS (%)	<0.1
Radiation Screen (as needed)	
Lab Signature/Initials	<i>[Signature]</i>



RECEIVING & APPROVAL FORM

RECEIVING INFORMATION	
Date	02/20/24
Receiving ID#	Z02202401
Manifest #	Line
Land Ban Cert included	Yes No
EGT Approval #	
Generator	
Client	
Transporter	
Time in	5:57
Time out	
Received by	<i>J. A. Worley</i>
Sampled by	<i>J. A. Worley</i>

LAB INFORMATION	
Compatible? (RT# )	
PCBs (ppm) (Oily Waste Only)?	
TOC ppm (CC Waste Only)?	
Flash Point (F)	>140
pH (S.U.)	7.03
Cyanides? (mg/L)	
Sulfides? (ppm)?	
Specific Gravity	1.02
Physical Description	
Stream Consistency	Yes No
Oil in Sample?	Yes No
Temperature (F)	65.7
Conductivity	60.8
% Solids	2.24
Turbidity	Yes No
Color	
TSS (%)	<0.1
Radiation Screen (as needed)	
Lab Signature/Initials	<i>J. A. Worley</i>

RECEIVING & APPROVAL FORM

RECEIVING INFORMATION	
Date	02 / 19 / 24
Receiving ID#	202192409
Manifest #	Line
Land Ban Cert included	Yes No
EGT Approval #	
Generator	
Client	
Transporter	
Time in	<del>00</del> 22:20
Time out	
Received by	
Sampled by	Dalton M.

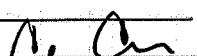
LAB INFORMATION	
Compatible? (RT# )	
PCBs (ppm) (Oily Waste Only)?	
TOC ppm (CC Waste Only)?	
Flash Point (F)	>140
pH (S.U.)	6.15
Cyanides? (mg/L)	
Sulfides? (ppm)?	
Specific Gravity	<del>0.98</del> 1.04
Physical Description	Liquid
Stream Consistency	Yes No
Oil in Sample?	Yes No
Temperature (F)	62.3
Conductivity	58.5
% Solids	1.8
Turbidity	Yes No
Color	Brown
TSS (%)	0
Radiation Screen (as needed)	
Lab Signature/Initials	

RECEIVING & APPROVAL FORM

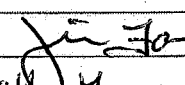
RECEIVING INFORMATION	
Date	02/19/24
Receiving ID#	102192408
Manifest #	Line
Land Ban Cert included	Yes No
EGT Approval #	
Generator	
Client	
Transporter	
Time in	20:40
Time out	
Received by	
Sampled by	Dalby M.

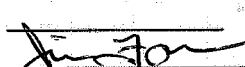
LAB INFORMATION	
Compatible? (RT# )	
PCBs (ppm) (Oily Waste Only)?	
TOC ppm (CC Waste Only)?	
Flash Point (F)	>140°
pH (S.U.)	6.76
Cyanides? (mg/L)	
Sulfides? (ppm)?	
Specific Gravity	1.01
Physical Description	
Stream Consistency	Yes No
Oil in Sample?	Yes No
Temperature (F)	60.1
Conductivity	59.0
% Solids	2.00%
Turbidity	Yes No
Color	
TSS (%)	4.1
Radiation Screen (as needed)	
Lab Signature/Initials	

RECEIVING & APPROVAL FORM

RECEIVING INFORMATION	
Date	02/19/24
Receiving ID#	I 02192407
Manifest #	Line
Land Ban Cert included	Yes No
EGT Approval #	
Generator	
Client	
Transporter	
Time in	1813
Time out	
Received by	<i>[Signature]</i>
Sampled by	<i>[Signature]</i>

LAB INFORMATION	
Compatible? (RT# )	
PCBs (ppm) (Oily Waste Only)?	
TOC ppm (CC Waste Only)?	
Flash Point (F)	>140
pH (S.U.)	6.80
Cyanides? (mg/L)	
Sulfides? (ppm)?	
Specific Gravity	1.05
Physical Description	
Stream Consistency	Yes No
Oil in Sample?	Yes No
Temperature (F)	60.5
Conductivity	<1000
% Solids	4.82%
Turbidity	Yes No
Color	
TSS (%)	40.1
Radiation Screen (as needed)	
Lab Signature/Initials	<i>[Signature]</i>

RECEIVING & APPROVAL FORM

RECEIVING INFORMATION	
Date	02 / 19 / 24
Receiving ID#	T02192406
Manifest #	Line
Land Ban Cert included	Yes No
EGT Approval #	
Generator	
Client	
Transporter	
Time in	16:15
Time out	
Received by	<i>Jim For</i>
Sampled by	Dalton M

LAB INFORMATION	
Compatible? (RT# )	
PCBs (ppm) (Oily Waste Only)?	N/A
TOC ppm (CC Waste Only)?	
Flash Point (F)	>140
pH (S.U.)	.78
Cyanides? (mg/L)	
Sulfides? (ppm)?	
Specific Gravity	1.05
Physical Description	
Stream Consistency	Yes No
Oil in Sample?	Yes No
Temperature (F)	56.3
Conductivity	<1000
% Solids	5.19%
Turbidity	Yes No
Color	
TSS (%)	<0.1
Radiation Screen (as needed)	
Lab Signature/Initials	<i>Jim For</i>

RECEIVING & APPROVAL FORM

RECEIVING INFORMATION	
Date	02/19/24
Receiving ID#	Z02 1924 OS
Manifest #	Line
Land Ban Cert included	Yes No
EGT Approval #	
Generator	
Client	
Transporter	
Time in	13:38
Time out	
Received by	
Sampled by	A. Worley

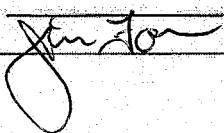
LAB INFORMATION	
Compatible? (RT# )	
PCBs (ppm) (Oily Waste Only)?	N/A
TOC ppm (CC Waste Only)?	
Flash Point (F)	>140°
pH (S.U.)	6.92
Cyanides? (mg/L)	
Sulfides? (ppm)?	
Specific Gravity	1.01
Physical Description	
Stream Consistency	Yes No
Oil in Sample?	Yes No
Temperature (F)	57.4
Conductivity	58.7
% Solids	2.1090
Turbidity	Yes No
Color	
TSS (%)	20.1
Radiation Screen (as needed)	
Lab Signature/Initials	

RECEIVING & APPROVAL FORM

RECEIVING INFORMATION	
Date	02/19/24
Receiving ID#	FG2192404
Manifest #	Line
Land Ban Cert included	Yes No
EGT Approval #	
Generator	
Client	
Transporter	
Time in	12:00
Time out	
Received by	<i>J. Johnson</i>
Sampled by	<i>J. Johnson</i>

LAB INFORMATION	
Compatible? (RT# )	
PCBs (ppm) (Oily Waste Only)?	N/A
TOC ppm (CC Waste Only)?	
Flash Point (F)	>140
pH (S.U.)	6.67
Cyanides? (mg/L)	
Sulfides? (ppm)?	
Specific Gravity	1.03
Physical Description	
Stream Consistency	Yes No
Oil in Sample?	Yes No
Temperature (F)	64.3
Conductivity	54.5ms
% Solids	1.38
Turbidity	Yes No
Color	
TSS (%)	<0.1
Radiation Screen (as needed)	
Lab Signature/Initials	<i>J. Johnson</i>

RECEIVING & APPROVAL FORM

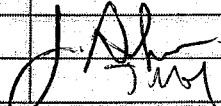
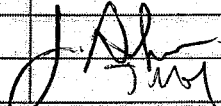
RECEIVING INFORMATION	
Date	02/19/24
Receiving ID#	202192403
Manifest #	Line
Land Ban Cert included	Yes No
EGT Approval #	
Generator	
Client	
Transporter	
Time in	10:14
Time out	
Received by	
Sampled by	

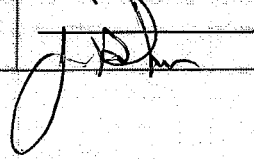
LAB INFORMATION	
Compatible? (RT# )	
PCBs (ppm) (Oily Waste Only)?	
TOC ppm (CC Waste Only)?	
Flash Point (F)	>140
pH (S.U.)	6.90
Cyanides? (mg/L)	
Sulfides? (ppm)?	
Specific Gravity	1.02
Physical Description	
Stream Consistency	Yes No
Oil in Sample?	Yes No
Temperature (F)	56.1
Conductivity	59.3 mS
% Solids	2.10
Turbidity	Yes No
Color	
TSS (%)	<0.1
Radiation Screen (as needed)	
Lab Signature/Initials	



RECEIVING & APPROVAL FORM

RECEIVING INFORMATION	
Date	02 / 19 / 24
Receiving ID#	102142402
Manifest #	Line
Land Ban Cert included	Yes No
EGT Approval #	
Generator	
Client	
Transporter	
Time in	10:00
Time out	
Received by	<i>J. [Signature]</i>
Sampled by	<i>JMM</i>

LAB INFORMATION	
Compatible? (RT# )	
PCBs (ppm) (Oily Waste Only)?	
TOC ppm (CC Waste Only)?	
Flash Point (F)	>140
pH (S.U.)	6.80
Cyanides? (mg/L)	
Sulfides? (ppm)?	
Specific Gravity	1.02
Physical Description	
Stream Consistency	Yes No
Oil in Sample?	Yes No
Temperature (F)	59.0
Conductivity	59.1
% Solids	1.82
Turbidity	Yes No
Color	
TSS (%)	<0.1
Radiation Screen (as needed)	
Lab Signature/Initials	<i>J. [Signature]</i>

RECEIVING & APPROVAL FORM

RECEIVING INFORMATION	
Date	02/19/24
Receiving ID#	502162404
Manifest #	Line
Land Ban Cert included	Yes No
EGT Approval #	
Generator	
Client	
Transporter	
Time in	7:10
Time out	
Received by	J. Ash
Sampled by	JMA

LAB INFORMATION	
Compatible? (RT# )	
PCBs (ppm) (Oily Waste Only)?	
TOC ppm (CC Waste Only)?	
Flash Point (F)	2140
pH (S.U.)	6.77
Cyanides? (mg/L)	
Sulfides? (ppm)?	
Specific Gravity	1.03
Physical Description	
Stream Consistency	Yes No
Oil in Sample?	Yes No
Temperature (F)	59.9
Conductivity	57.0 us
% Solids	1.45
Turbidity	Yes No
Color	
TSS (%)	< 0.1
Radiation Screen (as needed)	
Lab Signature/Initials	J. Ash

RECEIVING & APPROVAL FORM

RECEIVING INFORMATION	
Date	02 / 16 / 24
Receiving ID#	102162406
Manifest #	Line
Land Ban Cert included	Yes No
EGT Approval #	
Generator	
Client	
Transporter	
Time in	1954
Time out	
Received by	
Sampled by	Aa

LAB INFORMATION	
Compatible? (RT# )	
PCBs (ppm) (Oily Waste Only)?	
TOC ppm (CC Waste Only)?	
Flash Point (F)	>140
pH (S.U.)	.61
Cyanides? (mg/L)	
Sulfides? (ppm)?	
Specific Gravity	1.07
Physical Description	Liquid
Stream Consistency	Yes No
Oil in Sample?	Yes No
Temperature (F)	62.2
Conductivity	2206
% Solids	4.0%
Turbidity	Yes No
Color	Brown
TSS (%)	0.1
Radiation Screen (as needed)	
Lab Signature/Initials	Aa

RECEIVING & APPROVAL FORM

RECEIVING INFORMATION	
Date	02 / 16 / 24
Receiving ID#	102162405
Manifest #	Line
Land Ban Cert included	Yes No
EGT Approval #	
Generator	
Client	
Transporter	
Time in	17:55
Time out	
Received by	
Sampled by	Dalton

LAB INFORMATION	
Compatible? (RT# )	
PCBs (ppm) (Oily Waste Only)?	
TOC ppm (CC Waste Only)?	
Flash Point (F)	>140
pH (S.U.)	1.0
Cyanides? (mg/L)	
Sulfides? (ppm)?	
Specific Gravity	1.06
Physical Description	Liquid
Stream Consistency	Yes No
Oil in Sample?	Yes No
Temperature (F)	66.9
Conductivity	266.0
% Solids	3.5%
Turbidity	Yes No
Color	Brown
TSS (%)	<0
Radiation Screen (as needed)	
Lab Signature/Initials	CAL

RECEIVING & APPROVAL FORM

RECEIVING INFORMATION	
Date	02/16/24
Receiving ID#	I02162404
Manifest #	Line
Land Ban Cert included	Yes No
EGT Approval #	
Generator	
Client	
Transporter	
Time in	
Time out	
Received by	<i>J. Far</i>
Sampled by	<i>A. Worley</i>

LAB INFORMATION	
Compatible? (RT# )	
PCBs (ppm) (Oily Waste Only)?	
TOC ppm (CC Waste Only)?	
Flash Point (F)	>140
pH (S.U.)	6.12
Cyanides? (mg/L)	
Sulfides? (ppm)?	
Specific Gravity	1.01
Physical Description	
Stream Consistency	Yes No
Oil in Sample?	Yes No
Temperature (F)	62.7
Conductivity	54.2
% Solids	3.37%
Turbidity	Yes No
Color	
TSS (%)	<0.1
Radiation Screen (as needed)	
Lab Signature/Initials	<i>J. Far</i>

RECEIVING & APPROVAL FORM

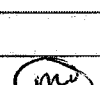
RECEIVING INFORMATION	
Date	02 / 16 / 24
Receiving ID#	102162403
Manifest #	Line
Land Ban Cert included	Yes No
EGT Approval #	
Generator	
Client	
Transporter	
Time in	12:04
Time out	
Received by	
Sampled by	

LAB INFORMATION	
Compatible? (RT# )	
PCBs (ppm) (Oily Waste Only)?	
TOC ppm (CC Waste Only)?	
Flash Point (F)	>140
pH (S.U.)	@ 6.78
Cyanides? (mg/L)	
Sulfides? (ppm)?	
Specific Gravity	1.01
Physical Description	
Stream Consistency	Yes No
Oil in Sample?	Yes No
Temperature (F)	57.9
Conductivity	52.4
% Solids	3.1390
Turbidity	Yes No
Color	
TSS (%)	<0.1
Radiation Screen (as needed)	
Lab Signature/Initials	

RECEIVING & APPROVAL FORM

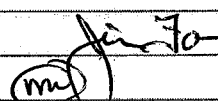
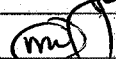
RECEIVING INFORMATION	
Date	02/16/24
Receiving ID#	I02162402
Manifest #	Line
Land Ban Cert included	Yes No
EGT Approval #	
Generator	
Client	
Transporter	
Time in	10:21
Time out	
Received by	
Sampled by	

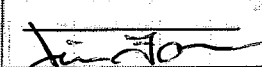
LAB INFORMATION	
Compatible? (RT# )	
PCBs (ppm) (Oily Waste Only)?	N/A
TOC ppm (CC Waste Only)?	
Flash Point (F)	>140
pH (S.U.)	6.20
Cyanides? (mg/L)	
Sulfides? (ppm)?	
Specific Gravity	1.02
Physical Description	
Stream Consistency	Yes No
Oil in Sample?	Yes No
Temperature (F)	58.5
Conductivity	52.9
% Solids	1.71%
Turbidity	Yes No
Color	
TSS (%)	40.1
Radiation Screen (as needed)	
Lab Signature/Initials	

RECEIVING & APPROVAL FORM

RECEIVING INFORMATION	
Date	02 / 16 / 24
Receiving ID#	T021624 01
Manifest #	Line
Land Ban Cert included	Yes No
EGT Approval #	
Generator	
Client	
Transporter	
Time in	6:34
Time out	
Received by	<i>[Signature]</i>
Sampled by	A. WARLIX

LAB INFORMATION	
Compatible? (RT# )	
PCBs (ppm) (Oily Waste Only)?	
TOC ppm (CC Waste Only)?	
Flash Point (F)	>140
pH (S.U.)	2.5
Cyanides? (mg/L)	
Sulfides? (ppm)?	
Specific Gravity	1.05
Physical Description	
Stream Consistency	Yes No
Oil in Sample?	Yes No
Temperature (F)	69.3
Conductivity	<1000
% Solids	3.6290
Turbidity	Yes No
Color	
TSS (%)	<0.1
Radiation Screen (as needed)	
Lab Signature/Initials	<i>[Signature]</i>



RECEIVING & APPROVAL FORM

RECEIVING INFORMATION	
Date	02/15/24
Receiving ID#	I02152405
Manifest #	Line
Land Ban Cert included	Yes No
EGT Approval #	
Generator	
Client	
Transporter	
Time in	19:20 <sup>pm</sup>
Time out	
Received by	<i>[Signature]</i>
Sampled by	Dutton M.

LAB INFORMATION	
Compatible? (RT# )	
PCBs (ppm) (Oily Waste Only)?	
TOC ppm (CC Waste Only)?	
Flash Point (F)	2140
pH (S.U.)	7.68
Cyanides? (mg/L)	
Sulfides? (ppm)?	
Specific Gravity	1.01
Physical Description	
Stream Consistency	Yes No
Oil in Sample?	Yes No
Temperature (F)	63.9
Conductivity	48.6
% Solids	1.28%
Turbidity	Yes No
Color	
TSS (%)	<0.1
Radiation Screen (as needed)	
Lab Signature/Initials	<i>[Signature]</i>

RECEIVING & APPROVAL FORM

RECEIVING INFORMATION	
Date	02 / 15 / 24
Receiving ID#	I02152404
Manifest #	Line
Land Ban Cert included	Yes No
EGT Approval #	
Generator	
Client	
Transporter	
Time in	17:40
Time out	
Received by	<i>[Signature]</i>
Sampled by	<i>[Signature]</i>

LAB INFORMATION	
Compatible? (RT# )	
PCBs (ppm) (Oily Waste Only)?	
TOC ppm (CC Waste Only)?	
Flash Point (F)	>140
pH (S.U.)	.75
Cyanides? (mg/L)	
Sulfides? (ppm)?	
Specific Gravity	1.05
Physical Description	
Stream Consistency	Yes No
Oil in Sample?	Yes No
Temperature (F)	63.1
Conductivity	<1000
% Solids	4.65 90
Turbidity	Yes No
Color	
TSS (%)	<0.1
Radiation Screen (as needed)	
Lab Signature/Initials	<i>[Signature]</i>

RECEIVING & APPROVAL FORM

RECEIVING INFORMATION	
Date	02/15/24
Receiving ID#	D02152403
Manifest #	Line
Land Ban Cert included	Yes No
EGT Approval #	
Generator	
Client	
Transporter	
Time in	15:55
Time out	
Received by	<i>[Signature]</i>
Sampled by	D. Horton M.

LAB INFORMATION	
Compatible? (RT# )	
PCBs (ppm) (Oily Waste Only)?	
TOC ppm (CC Waste Only)?	
Flash Point (F)	>140
pH (S.U.)	4.6
Cyanides? (mg/L)	
Sulfides? (ppm)?	
Specific Gravity	1.03
Physical Description	
Stream Consistency	Yes No
Oil in Sample?	Yes No
Temperature (F)	63.9
Conductivity	178.4
% Solids	3.66%
Turbidity	Yes No
Color	
TSS (%)	<0.1
Radiation Screen (as needed)	
Lab Signature/Initials	<i>[Signature]</i>

RECEIVING & APPROVAL FORM

RECEIVING INFORMATION	
Date	02/15/24
Receiving ID#	Z 02152402
Manifest #	Line
Land Ban Cert included	Yes No
EGT Approval #	
Generator	
Client	
Transporter	
Time in	14:11
Time out	
Received by	<i>[Signature]</i>
Sampled by	A. Wardix

LAB INFORMATION	
Compatible? (RT# )	
PCBs (ppm) (Oily Waste Only)?	
TOC ppm (CC Waste Only)?	
Flash Point (F)	>140
pH (S.U.)	5.59
Cyanides? (mg/L)	
Sulfides? (ppm)?	
Specific Gravity	1.01
Physical Description	
Stream Consistency	Yes No
Oil in Sample?	Yes No
Temperature (F)	62.5
Conductivity	68.8
% Solids	3.17%
Turbidity	Yes No
Color	
TSS (%)	20.1
Radiation Screen (as needed)	
Lab Signature/Initials	<i>[Signature]</i>

RECEIVING & APPROVAL FORM

RECEIVING INFORMATION	
Date	02/15/24
Receiving ID#	102152401
Manifest #	Line
Land Ban Cert included	Yes No
EGT Approval #	
Generator	
Client	
Transporter	
Time in	11:52
Time out	
Received by	<i>J. A. [Signature]</i>
Sampled by	<i>A. Workshop</i>

LAB INFORMATION	
Compatible? (RT# )	
PCBs (ppm) (Oily Waste Only)?	
TOC ppm (CC Waste Only)?	
Flash Point (F)	3148
pH (S.U.)	1.06
Cyanides? (mg/L)	
Sulfides? (ppm)?	
Specific Gravity	1.03
Physical Description	
Stream Consistency	Yes No
Oil in Sample?	Yes No
Temperature (F)	64.0
Conductivity	239.0 $\mu$ S
% Solids	2.30
Turbidity	Yes No
Color	
TSS (%)	< 0.1
Radiation Screen (as needed)	
Lab Signature/Initials	<i>J. A. [Signature]</i>

RECEIVING & APPROVAL FORM

RECEIVING INFORMATION	
Date	02/14/24
Receiving ID#	202142409
Manifest #	Line
Land Ban Cert included	Yes No
EGT Approval #	
Generator	
Client	
Transporter	
Time in	21:40
Time out	
Received by	
Sampled by	Dalton M.

LAB INFORMATION	
Compatible? (RT# )	
PCBs (ppm) (Oily Waste Only)?	
TOC ppm (CC Waste Only)?	
Flash Point (F)	7148
pH (S.U.)	7.98
Cyanides? (mg/L)	
Sulfides? (ppm)?	
Specific Gravity	1.03
Physical Description	Liquid
Stream Consistency	Yes No
Oil in Sample?	Yes No
Temperature (F)	66.2
Conductivity	44.2
% Solids	1.5
Turbidity	Yes No
Color	Brown
TSS (%)	LO
Radiation Screen (as needed)	
Lab Signature/Initials	<i>[Signature]</i>

RECEIVING & APPROVAL FORM

RECEIVING INFORMATION	
Date	02/14/24
Receiving ID#	702142408
Manifest #	Line
Land Ban Cert included	Yes No
EGT Approval #	
Generator	
Client	
Transporter	
Time in	19:40
Time out	
Received by	<i>[Signature]</i>
Sampled by	Denton M.

LAB INFORMATION	
Compatible? (RT# )	
PCBs (ppm) (Oily Waste Only)?	
TOC ppm (CC Waste Only)?	
Flash Point (F)	>140
pH (S.U.)	6.31
Cyanides? (mg/L)	
Sulfides? (ppm)?	
Specific Gravity	1.03
Physical Description	
Stream Consistency	Yes No
Oil in Sample?	Yes No
Temperature (F)	60.5
Conductivity	<del>57.0</del> 57.0
% Solids	1.5290
Turbidity	Yes No
Color	
TSS (%)	<0.1
Radiation Screen (as needed)	
Lab Signature/Initials	<i>[Signature]</i>

RECEIVING & APPROVAL FORM

RECEIVING INFORMATION	
Date	02 / 14 / 24
Receiving ID#	E02142407
Manifest #	Line
Land Ban Cert included	Yes No
EGT Approval #	
Generator	
Client	
Transporter	
Time in	1800
Time out	
Received by	
Sampled by	VSW

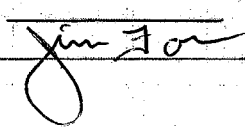
LAB INFORMATION	
Compatible? (RT# )	
PCBs (ppm) (Oily Waste Only)?	N/A
TOC ppm (CC Waste Only)?	
Flash Point (F)	>140
pH (S.U.)	.80
Cyanides? (mg/L)	
Sulfides? (ppm)?	
Specific Gravity	1.08
Physical Description	LIQUID
Stream Consistency	Yes No
Oil in Sample?	Yes No
Temperature (F)	67.1
Conductivity	<1000
% Solids	8.14%
Turbidity	Yes No
Color	
TSS (%)	40.1
Radiation Screen (as needed)	
Lab Signature/Initials	



RECEIVING & APPROVAL FORM

RECEIVING INFORMATION	
Date	02/14/24
Receiving ID#	102142406
Manifest #	Line
Land Ban Cert included	Yes No
EGT Approval #	
Generator	
Client	
Transporter	
Time in	16:20
Time out	
Received by	<i>Jim Jo</i>
Sampled by	<i>Dalton M.</i>

LAB INFORMATION	
Compatible? (RT# )	
PCBs (ppm) (Oily Waste Only)?	N/A
TOC ppm (CC Waste Only)?	
Flash Point (F)	>140
pH (S.U.)	.36
Cyanides? (mg/L)	
Sulfides? (ppm)?	
Specific Gravity	1.06
Physical Description	
Stream Consistency	Yes No
Oil in Sample?	Yes No
Temperature (F)	59.4
Conductivity	< 1000
% Solids	6.00%
Turbidity	Yes No
Color	
TSS (%)	<0.1
Radiation Screen (as needed)	
Lab Signature/Initials	<i>Jim Jo</i>

RECEIVING & APPROVAL FORM

RECEIVING INFORMATION	
Date	02/14/24
Receiving ID#	I 02142405
Manifest #	Line
Land Ban Cert included	Yes No
EGT Approval #	
Generator	
Client	
Transporter	
Time in	• 14:35
Time out	
Received by	<i>[Signature]</i>
Sampled by	<i>[Signature]</i>

LAB INFORMATION	
Compatible? (RT# )	
PCBs (ppm) (Oily Waste Only)?	
TOC ppm (CC Waste Only)?	
Flash Point (F)	2140
pH (S.U.)	1.30
Cyanides? (mg/L)	
Sulfides? (ppm)?	
Specific Gravity	1.03
Physical Description	
Stream Consistency	Yes No
Oil in Sample?	Yes No
Temperature (F)	58.6
Conductivity	152.2
% Solids	1.88%
Turbidity	Yes No
Color	
TSS (%)	0.1
Radiation Screen (as needed)	
Lab Signature/Initials	<i>[Signature]</i>

RECEIVING & APPROVAL FORM

RECEIVING INFORMATION	
Date	02/14/24
Receiving ID#	102142404
Manifest #	Line
Land Ban Cert included	Yes No
EGT Approval #	
Generator	
Client	
Transporter	
Time in	12:36
Time out	
Received by	<i>J. Khan</i>
Sampled by	<i>A. Worley</i>

LAB INFORMATION	
Compatible? (RT# )	
PCBs (ppm) (Oily Waste Only)?	
TOC ppm (CC Waste Only)?	
Flash Point (F)	2140
pH (S.U.)	6.05
Cyanides? (mg/L)	
Sulfides? (ppm)?	
Specific Gravity	1.03
Physical Description	
Stream Consistency	Yes No
Oil in Sample?	Yes No
Temperature (F)	603
Conductivity	47.1 mS
% Solids	1.60
Turbidity	Yes No
Color	
TSS (%)	< 0.1
Radiation Screen (as needed)	
Lab Signature/Initials	<i>J. Khan</i>

RECEIVING & APPROVAL FORM

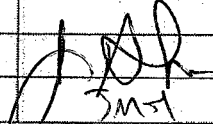
RECEIVING INFORMATION	
Date	02 / 14 / 24
Receiving ID#	202142403
Manifest #	Line
Land Ban Cert included	Yes No
EGT Approval #	
Generator	
Client	
Transporter	
Time in	10:40
Time out	
Received by	
Sampled by	SM-1

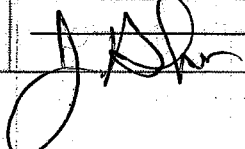
LAB INFORMATION	
Compatible? (RT# )	
PCBs (ppm) (Oily Waste Only)?	
TOC ppm (CC Waste Only)?	
Flash Point (F)	> 140
pH (S.U.)	7.44
Cyanides? (mg/L)	
Sulfides? (ppm)?	
Specific Gravity	1.02
Physical Description	
Stream Consistency	Yes No
Oil in Sample?	Yes No
Temperature (F)	63.0
Conductivity	57.6
% Solids	1.95
Turbidity	Yes No
Color	
TSS (%)	< 0.1
Radiation Screen (as needed)	
Lab Signature/Initials	

RECEIVING & APPROVAL FORM

RECEIVING INFORMATION	
Date	02/14/24
Receiving ID#	I02142402
Manifest #	Line
Land Ban Cert included	Yes No
EGT Approval #	
Generator	
Client	
Transporter	
Time in	9:30
Time out	
Received by	<i>J. Ahn</i>
Sampled by	JMH

LAB INFORMATION	
Compatible? (RT# )	
PCBs (ppm) (Oily Waste Only)?	
TOC ppm (CC Waste Only)?	
Flash Point (F)	5140
pH (S.U.)	6.75
Cyanides? (mg/L)	
Sulfides? (ppm)?	
Specific Gravity	1.03
Physical Description	
Stream Consistency	Yes No
Oil in Sample?	Yes No
Temperature (F)	59.5
Conductivity	53.0mS
% Solids	1.87
Turbidity	Yes No
Color	
TSS (%)	20
Radiation Screen (as needed)	
Lab Signature/Initials	<i>J. Ahn</i>

RECEIVING & APPROVAL FORM

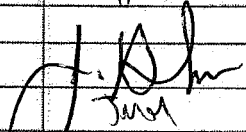
RECEIVING INFORMATION	
Date	02 / 14 / 24
Receiving ID#	202142401
Manifest #	Line
Land Ban Cert included	Yes No
EGT Approval #	
Generator	
Client	
Transporter	
Time in	8:00
Time out	
Received by	
Sampled by	JMJ

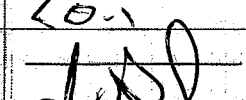
LAB INFORMATION	
Compatible? (RT# )	
PCBs (ppm) (Oily Waste Only)?	
TOC ppm (CC Waste Only)?	
Flash Point (F)	> 140
pH (S.U.)	6.67
Cyanides? (mg/L)	
Sulfides? (ppm)?	
Specific Gravity	1.06
Physical Description	
Stream Consistency	Yes No
Oil in Sample?	Yes No
Temperature (F)	63.6
Conductivity	52.7 us
% Solids	2.70
Turbidity	Yes No
Color	
TSS (%)	< 0.1
Radiation Screen (as needed)	
Lab Signature/Initials	

RECEIVING & APPROVAL FORM

RECEIVING INFORMATION	
Date	02/13/24
Receiving ID#	I02132407
Manifest #	Line
Land Ban Cert included	Yes No
EGT Approval #	
Generator	
Client	
Transporter	
Time in	<del>10:00</del> 20:45 <sup>CL</sup>
Time out	
Received by	
Sampled by	Dalton M.

LAB INFORMATION	
Compatible? (RT# )	
PCBs (ppm) (Oily Waste Only)?	
TOC ppm (CC Waste Only)?	
Flash Point (F)	140
pH (S.U.)	6.52
Cyanides? (mg/L)	
Sulfides? (ppm)?	
Specific Gravity	1.03
Physical Description	Liquid
Stream Consistency	Yes No
Oil in Sample?	Yes No
Temperature (F)	64.8
Conductivity	30.4
% Solids	1.4
Turbidity	Yes No
Color	Brown
TSS (%)	0.25
Radiation Screen (as needed)	
Lab Signature/Initials	CL

RECEIVING & APPROVAL FORM

RECEIVING INFORMATION	
Date	02/13/24
Receiving ID#	D02132406
Manifest #	Line
Land Ban Cert included	Yes No
EGT Approval #	
Generator	
Client	
Transporter	
Time in	17:45
Time out	
Received by	
Sampled by	Dalton M.

LAB INFORMATION	
Compatible? (RT# )	
PCBs (ppm) (Oily Waste Only)?	
TOC ppm (CC Waste Only)?	
Flash Point (F)	>140
pH (S.U.)	1.11
Cyanides? (mg/L)	
Sulfides? (ppm)?	
Specific Gravity	1.06
Physical Description	Liquid
Stream Consistency	Yes No
Oil in Sample?	Yes No
Temperature (F)	69.3
Conductivity	240.3
% Solids	4.6
Turbidity	Yes No
Color	Brown
TSS (%)	.25
Radiation Screen (as needed)	
Lab Signature/Initials	aa



RECEIVING & APPROVAL FORM

RECEIVING INFORMATION	
Date	02 / 13 / 24
Receiving ID#	202132405
Manifest #	Line
Land Ban Cert included	Yes No
EGT Approval #	
Generator	
Client	
Transporter	
Time in	16:10
Time out	
Received by	
Sampled by	DaAnn M.

LAB INFORMATION	
Compatible? (RT# )	
PCBs (ppm) (Oily Waste Only)?	
TOC ppm (CC Waste Only)?	
Flash Point (F)	7140
pH (S.U.)	0.97
Cyanides? (mg/L)	
Sulfides? (ppm)?	
Specific Gravity	<del>1.054</del> 1.04 (KM)
Physical Description	liquid
Stream Consistency	Yes No
Oil in Sample?	Yes No
Temperature (F)	65.0
Conductivity	137.2 mS
% Solids	3.13%
Turbidity	Yes No
Color	Brown
TSS (%)	0.25%
Radiation Screen (as needed)	No
Lab Signature/Initials	

RECEIVING & APPROVAL FORM

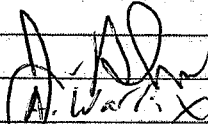
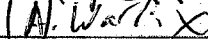
RECEIVING INFORMATION	
Date	02 / 13 / 24
Receiving ID#	102132404
Manifest #	Line
Land Ban Cert included	Yes No
EGT Approval #	
Generator	
Client	
Transporter	
Time in	14:16
Time out	
Received by	
Sampled by	

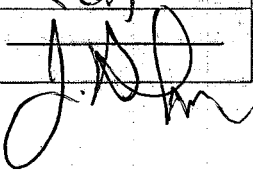
LAB INFORMATION	
Compatible? (RT# )	
PCBs (ppm) (Oily Waste Only)?	
TOC ppm (CC Waste Only)?	
Flash Point (F)	>140
pH (S.U.)	1.12
Cyanides? (mg/L)	
Sulfides? (ppm)?	
Specific Gravity	1.05
Physical Description	
Stream Consistency	Yes No
Oil in Sample?	Yes No
Temperature (F)	62.1
Conductivity	>1000 mS
% Solids	4.16
Turbidity	Yes No
Color	
TSS (%)	<0.1
Radiation Screen (as needed)	
Lab Signature/Initials	

RECEIVING & APPROVAL FORM

RECEIVING INFORMATION	
Date	02 / 13 / 24
Receiving ID#	102132403
Manifest #	Line
Land Ban Cert included	Yes No
EGT Approval #	
Generator	
Client	
Transporter	
Time in	1132
Time out	
Received by	<i>J. K. [Signature]</i>
Sampled by	<i>J. K. [Signature]</i>

LAB INFORMATION	
Compatible? (RT# )	
PCBs (ppm) (Oily Waste Only)?	
TOC ppm (CC Waste Only)?	
Flash Point (F)	> 140
pH (S.U.)	0.80
Cyanides? (mg/L)	
Sulfides? (ppm)?	
Specific Gravity	1.08
Physical Description	
Stream Consistency	Yes No
Oil in Sample?	Yes No
Temperature (F)	60.8
Conductivity	> 1500 $\mu$ S
% Solids	7.25
Turbidity	Yes No
Color	
TSS (%)	< 0.1
Radiation Screen (as needed)	
Lab Signature/Initials	<i>J. K. [Signature]</i>

RECEIVING & APPROVAL FORM

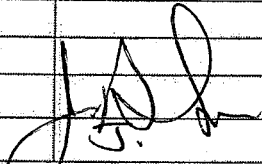
RECEIVING INFORMATION	
Date	02 / 13 / 24
Receiving ID#	IO2132402
Manifest #	Line
Land Ban Cert included	Yes No
EGT Approval #	
Generator	
Client	
Transporter	
Time in	
Time out	
Received by	
Sampled by	

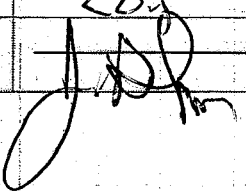
LAB INFORMATION	
Compatible? (RT# )	
PCBs (ppm) (Oily Waste Only)?	
TOC ppm (CC Waste Only)?	
Flash Point (F)	> 140
pH (S.U.)	6.61
Cyanides? (mg/L)	
Sulfides? (ppm)?	
Specific Gravity	1.02
Physical Description	
Stream Consistency	Yes No
Oil in Sample?	Yes No
Temperature (F)	64.1
Conductivity	36.4 us
% Solids	1.16
Turbidity	Yes No
Color	
TSS (%)	LO
Radiation Screen (as needed)	
Lab Signature/Initials	

RECEIVING & APPROVAL FORM

RECEIVING INFORMATION	
Date	02/13/24
Receiving ID#	102132402
Manifest #	Line
Land Ban Cert included	Yes No
EGT Approval #	
Generator	
Client	
Transporter	
Time in	7:20
Time out	
Received by	<i>J. Al</i>
Sampled by	<i>J. Al</i>

LAB INFORMATION	
Compatible? (RT# )	
PCBs (ppm) (Oily Waste Only)?	
TOC ppm (CC Waste Only)?	
Flash Point (F)	>140
pH (S.U.)	6.74
Cyanides? (mg/L)	
Sulfides? (ppm)?	
Specific Gravity	1.02
Physical Description	
Stream Consistency	Yes No
Oil in Sample?	Yes No
Temperature (F)	65.1
Conductivity	34.1 mS
% Solids	1.91
Turbidity	Yes No
Color	
TSS (%)	<0.1
Radiation Screen (as needed)	
Lab Signature/Initials	<i>J. Al</i>

RECEIVING & APPROVAL FORM

RECEIVING INFORMATION	
Date	02 / 12 / 24
Receiving ID#	I02122406
Manifest #	Line
Land Ban Cert included	Yes No
EGT Approval #	
Generator	
Client	
Transporter	
Time in	
Time out	21:45
Received by	
Sampled by	Dalton M.

LAB INFORMATION	
Compatible? (RT# )	
PCBs (ppm) (Oily Waste Only)?	
TOC ppm (CC Waste Only)?	
Flash Point (F)	> 140
pH (S.U.)	6.95
Cyanides? (mg/L)	
Sulfides? (ppm)?	
Specific Gravity	1.03
Physical Description	Liquid
Stream Consistency	Yes No
Oil in Sample?	Yes No
Temperature (F)	60.1
Conductivity	27.1
% Solids	0.84%
Turbidity	Yes No
Color	Brown
TSS (%)	50
Radiation Screen (as needed)	
Lab Signature/Initials	AmC

RECEIVING & APPROVAL FORM

RECEIVING INFORMATION	
Date	02/12/12
Receiving ID#	D02122405
Manifest #	Line
Land Ban Cert included	Yes No
EGT Approval #	
Generator	
Client	
Transporter	
Time in	18:55
Time out	
Received by	
Sampled by	Dalton H.

LAB INFORMATION	
Compatible? (RT# )	
PCBs (ppm) (Oily Waste Only)?	
TOC ppm (CC Waste Only)?	
Flash Point (F)	>140
pH (S.U.)	1.06
Cyanides? (mg/L)	
Sulfides? (ppm)?	
Specific Gravity	1.06
Physical Description	Liquid
Stream Consistency	Yes No
Oil in Sample?	Yes No
Temperature (F)	66.3
Conductivity	245.3
% Solids	3.6%
Turbidity	Yes No
Color	Brown
TSS (%)	0.1
Radiation Screen (as needed)	
Lab Signature/Initials	CC

RECEIVING & APPROVAL FORM

RECEIVING INFORMATION	
Date	02/12/24
Receiving ID#	D02122404
Manifest #	Line
Land Ban Cert included	Yes No
EGT Approval #	
Generator	
Client	
Transporter	
Time in	16:00
Time out	
Received by	
Sampled by	Dallon M

LAB INFORMATION	
Compatible? (RT# )	
PCBs (ppm) (Oily Waste Only)?	
TOC ppm (CC Waste Only)?	
Flash Point (F)	> 146
pH (S.U.)	.64
Cyanides? (mg/L)	
Sulfides? (ppm)?	
Specific Gravity	1.05
Physical Description	Liquid
Stream Consistency	Yes No
Oil in Sample?	Yes No
Temperature (F)	63.1
Conductivity	173.5
% Solids	5.3%
Turbidity	Yes No
Color	Green
TSS (%)	LO
Radiation Screen (as needed)	
Lab Signature/Initials	GA

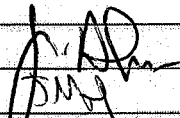
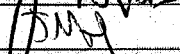

RECEIVING & APPROVAL FORM

RECEIVING INFORMATION	
Date	02/12/24
Receiving ID#	202122403
Manifest #	Line
Land Ban Cert included	Yes No
EGT Approval #	
Generator	
Client	
Transporter	
Time in	11:00
Time out	
Received by	
Sampled by	

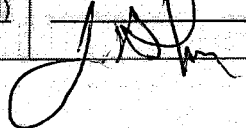
LAB INFORMATION	
Compatible? (RT# )	
PCBs (ppm) (Oily Waste Only)?	
TOC ppm (CC Waste Only)?	
Flash Point (F)	2140
pH (S.U.)	2.01
Cyanides? (mg/L)	
Sulfides? (ppm)?	
Specific Gravity	1.02
Physical Description	
Stream Consistency	Yes No
Oil in Sample?	Yes No
Temperature (F)	57.4
Conductivity	25.7 mS
% Solids	0.90
Turbidity	Yes No
Color	
TSS (%)	2.01
Radiation Screen (as needed)	
Lab Signature/Initials	

RECEIVING & APPROVAL FORM

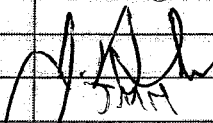
RECEIVING INFORMATION	
Date	02 / 12 / 24
Receiving ID#	502122402
Manifest #	Line
Land Ban Cert included	Yes No
EGT Approval #	
Generator	
Client	
Transporter	
Time in	9:15
Time out	
Received by	
Sampled by	JMM

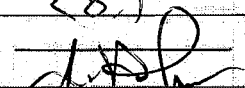
LAB INFORMATION	
Compatible? (RT# )	
PCBs (ppm) (Oily Waste Only)?	
TOC ppm (CC Waste Only)?	
Flash Point (F)	5140
pH (S.U.)	6.86
Cyanides? (mg/L)	
Sulfides? (ppm)?	
Specific Gravity	1.02
Physical Description	
Stream Consistency	Yes No
Oil in Sample?	Yes No
Temperature (F)	56.8
Conductivity	26.3ms
% Solids	0.43
Turbidity	Yes No
Color	
TSS (%)	<0.1
Radiation Screen (as needed)	
Lab Signature/Initials	

RECEIVING & APPROVAL FORM

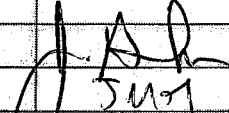
RECEIVING INFORMATION	
Date	02 / 12 / 24
Receiving ID#	502122401
Manifest #	Line
Land Ban Cert included	Yes No
EGT Approval #	
Generator	
Client	
Transporter	
Time in	8:10
Time out	
Received by	
Sampled by	507

LAB INFORMATION	
Compatible? (RT# )	
PCBs (ppm) (Oily Waste Only)?	
TOC ppm (CC Waste Only)?	
Flash Point (F)	57.0
pH (S.U.)	7.25
Cyanides? (mg/L)	
Sulfides? (ppm)?	
Specific Gravity	1.02
Physical Description	
Stream Consistency	Yes No
Oil in Sample?	Yes No
Temperature (F)	57.0
Conductivity	259 mS
% Solids	1.27
Turbidity	Yes No
Color	
TSS (%)	<0.1
Radiation Screen (as needed)	
Lab Signature/Initials	

RECEIVING & APPROVAL FORM

RECEIVING INFORMATION	
Date	02/09/24
Receiving ID#	T02092405
Manifest #	Line
Land Ban Cert included	Yes No
EGT Approval #	
Generator	
Client	
Transporter	
Time in	21:40
Time out	
Received by	
Sampled by	CA CA

LAB INFORMATION	
Compatible? (RT# )	
PCBs (ppm) (Oily Waste Only)?	
TOC ppm (CC Waste Only)?	
Flash Point (F)	>140
pH (S.U.)	7.67
Cyanides? (mg/L)	
Sulfides? (ppm)?	
Specific Gravity	1.03
Physical Description	Liquid
Stream Consistency	Yes No
Oil in Sample?	Yes No
Temperature (F)	60.2
Conductivity	25.4
% Solids	0.73%
Turbidity	Yes No
Color	Brown
TSS (%)	LO
Radiation Screen (as needed)	
Lab Signature/Initials	CA CA

RECEIVING & APPROVAL FORM

RECEIVING INFORMATION	
Date	02/09/24
Receiving ID#	102092404
Manifest #	Line
Land Ban Cert included	Yes No
EGT Approval #	
Generator	
Client	
Transporter	
Time in	20:00
Time out	
Received by	
Sampled by	CC

LAB INFORMATION	
Compatible? (RT# )	
PCBs (ppm) (Oily Waste Only)?	
TOC ppm (CC Waste Only)?	
Flash Point (F)	>140
pH (S.U.)	1.42
Cyanides? (mg/L)	
Sulfides? (ppm)?	
Specific Gravity	1.07
Physical Description	Liquid
Stream Consistency	Yes No
Oil in Sample?	Yes No
Temperature (F)	66.8
Conductivity	237.6
% Solids	5.68
Turbidity	Yes No
Color	Green
TSS (%)	.1
Radiation Screen (as needed)	
Lab Signature/Initials	CC

RECEIVING & APPROVAL FORM

RECEIVING INFORMATION	
Date	02/09/24
Receiving ID#	202092403
Manifest #	Line
Land Ban Cert included	Yes No
EGT Approval #	
Generator	
Client	
Transporter	
Time in	18:10
Time out	
Received by	
Sampled by	Dalton M.

LAB INFORMATION	
Compatible? (RT# )	
PCBs (ppm) (Oily Waste Only)?	
TOC ppm (CC Waste Only)?	
Flash Point (F)	>140
pH (S.U.)	1.41
Cyanides? (mg/L)	
Sulfides? (ppm)?	
Specific Gravity	1.07
Physical Description	Liquid
Stream Consistency	Yes No
Oil in Sample?	Yes No
Temperature (F)	63.2
Conductivity	208.9
% Solids	65.8
Turbidity	Yes No
Color	Green
TSS (%)	46
Radiation Screen (as needed)	
Lab Signature/Initials	

RECEIVING & APPROVAL FORM

RECEIVING INFORMATION	
Date	02/09 / 24
Receiving ID#	I02092402
Manifest #	Line
Land Ban Cert included	Yes No
EGT Approval #	
Generator	
Client	
Transporter	
Time in	16:18
Time out	
Received by	
Sampled by	(m)

LAB INFORMATION	
Compatible? (RT# )	
PCBs (ppm) (Oily Waste Only)?	
TOC ppm (CC Waste Only)?	
Flash Point (F)	>140
pH (S.U.)	1.50
Cyanides? (mg/L)	
Sulfides? (ppm)?	
Specific Gravity	1.1
Physical Description	Liquid
Stream Consistency	Yes No
Oil in Sample?	Yes No
Temperature (F)	69.0
Conductivity	222.9
% Solids	7.9%
Turbidity	Yes No
Color	Green
TSS (%)	<0
Radiation Screen (as needed)	
Lab Signature/Initials	<i>Cur</i>

RECEIVING & APPROVAL FORM

RECEIVING INFORMATION	
Date	02 / 09 / 24
Receiving ID#	2020092901
Manifest #	Line
Land Ban Cert included	Yes No
EGT Approval #	
Generator	
Client	
Transporter	
Time in	1110
Time out	
Received by	<i>JAP</i>
Sampled by	<i>JML</i>

LAB INFORMATION	
Compatible? (RT# )	
PCBs (ppm) (Oily Waste Only)?	
TOC ppm (CC Waste Only)?	
Flash Point (F)	>140
pH (S.U.)	1.41
Cyanides? (mg/L)	
Sulfides? (ppm)?	
Specific Gravity	1.06
Physical Description	
Stream Consistency	Yes No
Oil in Sample?	Yes No
Temperature (F)	65.7
Conductivity	>16000 S
% Solids	5.70
Turbidity	Yes No
Color	
TSS (%)	<0.1
Radiation Screen (as needed)	
Lab Signature/Initials	



RECEIVING & APPROVAL FORM

RECEIVING INFORMATION	
Date	02/08/24
Receiving ID#	102082405
Manifest #	Line
Land Ban Cert included	Yes No
EGT Approval #	
Generator	
Client	
Transporter	
Time in	20:10
Time out	
Received by	<i>[Signature]</i>
Sampled by	Dalton M.

LAB INFORMATION	
Compatible? (RT# )	
PCBs (ppm) (Oily Waste Only)?	N/A
TOC ppm (CC Waste Only)?	
Flash Point (F)	>140
pH (S.U.)	5.91
Cyanides? (mg/L)	
Sulfides? (ppm)?	
Specific Gravity	1.02
Physical Description	
Stream Consistency	Yes No
Oil in Sample?	Yes No
Temperature (F)	62.0
Conductivity	26.8
% Solids	1.21%
Turbidity	Yes No
Color	
TSS (%)	<0.1
Radiation Screen (as needed)	
Lab Signature/Initials	<i>[Signature]</i>

RECEIVING & APPROVAL FORM

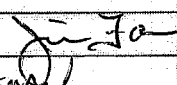
RECEIVING INFORMATION	
Date	02 / 08 / 24
Receiving ID#	I02082404
Manifest #	Line
Land Ban Cert included	Yes No
EGT Approval #	
Generator	
Client	
Transporter	
Time in	1800
Time out	
Received by	
Sampled by	J Forster

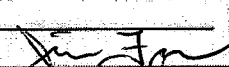
LAB INFORMATION	
Compatible? (RT# )	
PCBs (ppm) (Oily Waste Only)?	N/A
TOC ppm (CC Waste Only)?	
Flash Point (F)	>140
pH (S.U.)	.94
Cyanides? (mg/L)	
Sulfides? (ppm)?	
Specific Gravity	1.04
Physical Description	
Stream Consistency	Yes No
Oil in Sample?	Yes No
Temperature (F)	65.8
Conductivity	< 1000
% Solids	4.00%
Turbidity	Yes No
Color	
TSS (%)	< 0.1
Radiation Screen (as needed)	
Lab Signature/Initials	

RECEIVING & APPROVAL FORM

RECEIVING INFORMATION	
Date	02/08/24
Receiving ID#	102082403
Manifest #	Line
Land Ban Cert included	Yes No
EGT Approval #	
Generator	
Client	
Transporter	
Time in	16:05
Time out	
Received by	<i>[Signature]</i>
Sampled by	Dutton M.

LAB INFORMATION	
Compatible? (RT# )	
PCBs (ppm) (Oily Waste Only)?	N/A
TOC ppm (CC Waste Only)?	
Flash Point (F)	>140
pH (S.U.)	5.50
Cyanides? (mg/L)	
Sulfides? (ppm)?	
Specific Gravity	1.02
Physical Description	
Stream Consistency	Yes No
Oil in Sample?	Yes No
Temperature (F)	61.7
Conductivity	120.7
% Solids	2.40%
Turbidity	Yes No
Color	
TSS (%)	<0.1
Radiation Screen (as needed)	
Lab Signature/Initials	<i>[Signature]</i>

RECEIVING & APPROVAL FORM

RECEIVING INFORMATION	
Date	02/08/24
Receiving ID#	PO2082402
Manifest #	Line
Land Ban Cert included	Yes No
EGT Approval #	
Generator	
Client	
Transporter	
Time in	14:10
Time out	
Received by	<i>[Signature]</i>
Sampled by	Dalton M.

LAB INFORMATION	
Compatible? (RT# )	
PCBs (ppm) (Oily Waste Only)?	N/A
TOC ppm (CC Waste Only)?	
Flash Point (F)	>140
pH (S.U.)	.91
Cyanides? (mg/L)	
Sulfides? (ppm)?	
Specific Gravity	1.06
Physical Description	
Stream Consistency	Yes No
Oil in Sample?	Yes No
Temperature (F)	65.8
Conductivity	<1000
% Solids	6.44
Turbidity	Yes No
Color	
TSS (%)	<0.1
Radiation Screen (as needed)	
Lab Signature/Initials	<i>[Signature]</i>

RECEIVING & APPROVAL FORM

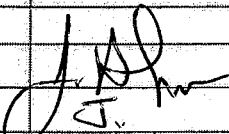
RECEIVING INFORMATION	
Date	02/08/24
Receiving ID#	I 0208240
Manifest #	Line
Land Ban Cert included	Yes No
EGT Approval #	
Generator	
Client	
Transporter	
Time in	
Time out	
Received by	
Sampled by	J. AP

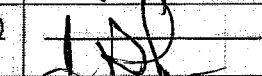
LAB INFORMATION	
Compatible? (RT# )	
PCBs (ppm) (Oily Waste Only)?	
TOC ppm (CC Waste Only)?	
Flash Point (F)	> 140
pH (S.U.)	0.51
Cyanides? (mg/L)	
Sulfides? (ppm)?	
Specific Gravity	1.08
Physical Description	
Stream Consistency	Yes No
Oil in Sample?	Yes No
Temperature (F)	65.1
Conductivity	> 2000 us
% Solids	6.25
Turbidity	Yes No
Color	
TSS (%)	< 0.1
Radiation Screen (as needed)	
Lab Signature/Initials	

RECEIVING & APPROVAL FORM

RECEIVING INFORMATION	
Date	02/07/24
Receiving ID#	102072406
Manifest #	Line
Land Ban Cert included	Yes No
EGT Approval #	
Generator	
Client	
Transporter	
Time in	1936
Time out	
Received by	<i>[Signature]</i>
Sampled by	VENW <i>[Signature]</i>

LAB INFORMATION	
Compatible? (RT# )	
PCBs (ppm) (Oily Waste Only)?	
TOC ppm (CC Waste Only)?	
Flash Point (F)	>140
pH (S.U.)	6.72
Cyanides? (mg/L)	
Sulfides? (ppm)?	
Specific Gravity	1.02
Physical Description	
Stream Consistency	Yes No
Oil in Sample?	Yes No
Temperature (F)	58.5
Conductivity	24.2
% Solids	.84%
Turbidity	Yes No
Color	
TSS (%)	<0.1
Radiation Screen (as needed)	
Lab Signature/Initials	<i>[Signature]</i>

RECEIVING & APPROVAL FORM

RECEIVING INFORMATION	
Date	02/07/24
Receiving ID#	I02072405
Manifest #	Line
Land Ban Cert included	Yes No
EGT Approval #	
Generator	
Client	
Transporter	
Time in	
Time out	
Received by	<i>[Signature]</i>
Sampled by	D.M.

LAB INFORMATION	
Compatible? (RT# )	
PCBs (ppm) (Oily Waste Only)?	
TOC ppm (CC Waste Only)?	
Flash Point (F)	>140
pH (S.U.)	.76
Cyanides? (mg/L)	
Sulfides? (ppm)?	
Specific Gravity	1.08
Physical Description	
Stream Consistency	Yes No
Oil in Sample?	Yes No
Temperature (F)	68.1
Conductivity	<1000
% Solids	7.58%
Turbidity	Yes No
Color	
TSS (%)	<0.1
Radiation Screen (as needed)	
Lab Signature/Initials	<i>[Signature]</i>

RECEIVING & APPROVAL FORM

RECEIVING INFORMATION	
Date	02 / 07 / 24
Receiving ID#	LOLO72404
Manifest #	Line
Land Ban Cert included	Yes No
EGT Approval #	
Generator	
Client	
Transporter	
Time in	15:10
Time out	
Received by	<i>Jim For</i>
Sampled by	<i>DeAnn M.</i>

LAB INFORMATION	
Compatible? (RT# )	
PCBs (ppm) (Oily Waste Only)?	
TOC ppm (CC Waste Only)?	
Flash Point (F)	>140
pH (S.U.)	1.28
Cyanides? (mg/L)	
Sulfides? (ppm)?	
Specific Gravity	1.03
Physical Description	
Stream Consistency	Yes No
Oil in Sample?	Yes No
Temperature (F)	62.7
Conductivity	<1000
% Solids	2.65%
Turbidity	Yes No
Color	
TSS (%)	<0.1
Radiation Screen (as needed)	
Lab Signature/Initials	<i>Jim For</i>



RECEIVING & APPROVAL FORM

RECEIVING INFORMATION	
Date	02/07/24
Receiving ID#	202072403
Manifest #	Line <del>202072403</del>
Land Ban Cert included	Yes No
EGT Approval #	
Generator	
Client	
Transporter	
Time in	1:10
Time out	
Received by	
Sampled by	JMH

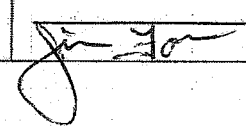
LAB INFORMATION	
Compatible? (RT# )	
PCBs (ppm) (Oily Waste Only)?	N/A
TOC ppm (CC Waste Only)?	
Flash Point (F)	>140
pH (S.U.)	5.98
Cyanides? (mg/L)	
Sulfides? (ppm)?	
Specific Gravity	1.01
Physical Description	
Stream Consistency	Yes No
Oil in Sample?	Yes No
Temperature (F)	56.3
Conductivity	15.77
% Solids	.99%
Turbidity	Yes No
Color	
TSS (%)	<.1
Radiation Screen (as needed)	
Lab Signature/Initials	

RECEIVING & APPROVAL FORM

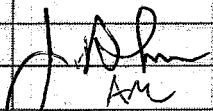
RECEIVING INFORMATION	
Date	02/07/24
Receiving ID#	I02072402
Manifest #	Line
Land Ban Cert included	Yes No
EGT Approval #	
Generator	
Client	
Transporter	
Time in	10:05
Time out	
Received by	
Sampled by	AW

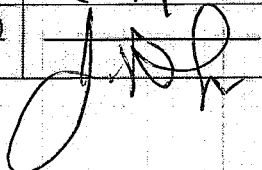
LAB INFORMATION	
Compatible? (RT# )	
PCBs (ppm) (Oily Waste Only)?	
TOC ppm (CC Waste Only)?	
Flash Point (F)	2140
pH (S.U.)	6.24
Cyanides? (mg/L)	
Sulfides? (ppm)?	
Specific Gravity	1.03
Physical Description	
Stream Consistency	Yes No
Oil in Sample?	Yes No
Temperature (F)	60.0
Conductivity	21.7 S
% Solids	0.58
Turbidity	Yes No
Color	
TSS (%)	20.1
Radiation Screen (as needed)	
Lab Signature/Initials	

RECEIVING & APPROVAL FORM

RECEIVING INFORMATION	
Date	02 / 07 / 24
Receiving ID#	202072402
Manifest #	Line
Land Ban Cert included	Yes No
EGT Approval #	
Generator	
Client	
Transporter	
Time in	6:50
Time out	
Received by	<i>[Signature]</i>
Sampled by	JM

LAB INFORMATION	
Compatible? (RT# )	
PCBs (ppm) (Oily Waste Only)?	
TOC ppm (CC Waste Only)?	
Flash Point (F)	>140
pH (S.U.)	5.56
Cyanides? (mg/L)	
Sulfides? (ppm)?	
Specific Gravity	1.03
Physical Description	
Stream Consistency	Yes No
Oil in Sample?	Yes No
Temperature (F)	61.3
Conductivity	2207 us
% Solids	0.50
Turbidity	Yes No
Color	
TSS (%)	<0.1
Radiation Screen (as needed)	
Lab Signature/Initials	

RECEIVING & APPROVAL FORM

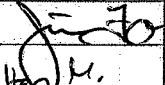
RECEIVING INFORMATION	
Date	02/06/24
Receiving ID#	IO2062400
Manifest #	Line
Land Ban Cert included	Yes No
EGT Approval #	
Generator	
Client	
Transporter	
Time in	21:50
Time out	
Received by	
Sampled by	D. H. M.

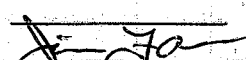
LAB INFORMATION	
Compatible? (RT# )	
PCBs (ppm) (Oily Waste Only)?	
TOC ppm (CC Waste Only)?	
Flash Point (F)	>140
pH (S.U.)	6.30
Cyanides? (mg/L)	
Sulfides? (ppm)?	
Specific Gravity	1.02
Physical Description	
Stream Consistency	Yes No
Oil in Sample?	Yes No
Temperature (F)	55.5
Conductivity	20.8
% Solids	57%
Turbidity	Yes No
Color	
TSS (%)	
Radiation Screen (as needed)	
Lab Signature/Initials	

RECEIVING & APPROVAL FORM

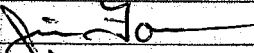
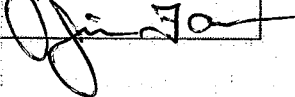
RECEIVING INFORMATION	
Date	02/06/24
Receiving ID#	102062407
Manifest #	Line
Land Ban Cert included	Yes No
EGT Approval #	
Generator	
Client	
Transporter	
Time in	
Time out	
Received by	
Sampled by	

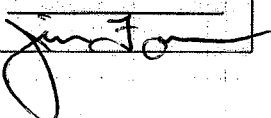
LAB INFORMATION	
Compatible? (RT# )	
PCBs (ppm) (Oily Waste Only)?	
TOC ppm (CC Waste Only)?	
Flash Point (F)	>140
pH (S.U.)	6.3
Cyanides? (mg/L)	
Sulfides? (ppm)?	
Specific Gravity	1.05
Physical Description	
Stream Consistency	Yes No
Oil in Sample?	Yes No
Temperature (F)	62.8
Conductivity	<1000
% Solids	3.9670
Turbidity	Yes No
Color	
TSS (%)	<10
Radiation Screen (as needed)	
Lab Signature/Initials	

RECEIVING & APPROVAL FORM

RECEIVING INFORMATION	
Date	02 / 06 / 24
Receiving ID#	I02062406
Manifest #	Line
Land Ban Cert included	Yes No
EGT Approval #	
Generator	
Client	
Transporter	
Time in	
Time out	
Received by	<i>[Signature]</i>
Sampled by	<i>[Signature]</i>



LAB INFORMATION	
Compatible? (RT# )	
PCBs (ppm) (Oily Waste Only)?	
TOC ppm (CC Waste Only)?	
Flash Point (F)	>140
pH (S.U.)	.90
Cyanides? (mg/L)	
Sulfides? (ppm)?	
Specific Gravity	1.05
Physical Description	
Stream Consistency	Yes No
Oil in Sample?	Yes No
Temperature (F)	65.9
Conductivity	<1000
% Solids	4.0390
Turbidity	Yes No
Color	
TSS (%)	50.1
Radiation Screen (as needed)	
Lab Signature/Initials	<i>[Signature]</i>

RECEIVING & APPROVAL FORM

RECEIVING INFORMATION	
Date	02/06/24
Receiving ID#	I02062405
Manifest #	Line
Land Ban Cert included	Yes No
EGT Approval #	
Generator	
Client	
Transporter	
Time in	1625
Time out	
Received by	<i>[Signature]</i>
Sampled by	Veru <i>[Signature]</i>

LAB INFORMATION	
Compatible? (RT# )	
PCBs (ppm) (Oily Waste Only)?	N/A
TOC ppm (CC Waste Only)?	
Flash Point (F)	>140
pH (S.U.)	.47
Cyanides? (mg/L)	
Sulfides? (ppm)?	
Specific Gravity	1.07
Physical Description	
Stream Consistency	Yes No
Oil in Sample?	Yes No
Temperature (F)	60.6
Conductivity	<1000
% Solids	6.11%
Turbidity	Yes No
Color	
TSS (%)	<0.1
Radiation Screen (as needed)	
Lab Signature/Initials	<i>[Signature]</i>

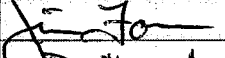
RECEIVING & APPROVAL FORM

RECEIVING INFORMATION	
Date	02 / 06 / 24
Receiving ID#	EO2062404
Manifest #	Line
Land Ban Cert included	Yes No
EGT Approval #	
Generator	
Client	
Transporter	
Time in	14:35
Time out	
Received by	
Sampled by	

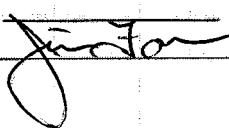
LAB INFORMATION	
Compatible? (RT# )	
PCBs (ppm) (Oily Waste Only)?	N/A
TOC ppm (CC Waste Only)?	
Flash Point (F)	>140
pH (S.U.)	1.04
Cyanides? (mg/L)	
Sulfides? (ppm)?	
Specific Gravity	1.05
Physical Description	
Stream Consistency	Yes No
Oil in Sample?	Yes No
Temperature (F)	58.7
Conductivity	<1000
% Solids	4.55%
Turbidity	Yes No
Color	
TSS (%)	<0.1
Radiation Screen (as needed)	
Lab Signature/Initials	



RECEIVING & APPROVAL FORM

RECEIVING INFORMATION	
Date	02 / 6 / 24
Receiving ID#	Z 02 06 24 03
Manifest #	Line
Land Ban Cert included	Yes No
EGT Approval #	
Generator	
Client	
Transporter	
Time in	12:43
Time out	
Received by	<i>J. Asher</i>
Sampled by	A. Worley

LAB INFORMATION	
Compatible? (RT# )	
PCBs (ppm) (Oily Waste Only)?	
TOC ppm (CC Waste Only)?	
Flash Point (F)	> 140
pH (S.U.)	2.06
Cyanides? (mg/L)	
Sulfides? (ppm)?	
Specific Gravity	1.02
Physical Description	
Stream Consistency	Yes No
Oil in Sample?	Yes No
Temperature (F)	55.0
Conductivity	23.8 mc
% Solids	0.70
Turbidity	Yes No
Color	
TSS (%)	< 0.1
Radiation Screen (as needed)	
Lab Signature/Initials	<i>J. Asher</i>

RECEIVING & APPROVAL FORM

RECEIVING INFORMATION	
Date	02 / 06 / 24
Receiving ID#	202062402
Manifest #	Line
Land Ban Cert included	Yes No
EGT Approval #	
Generator	
Client	
Transporter	
Time in	9:30
Time out	
Received by	
Sampled by	

LAB INFORMATION	
Compatible? (RT# )	
PCBs (ppm) (Oily Waste Only)?	
TOC ppm (CC Waste Only)?	
Flash Point (F)	>140
pH (S.U.)	6.49
Cyanides? (mg/L)	
Sulfides? (ppm)?	
Specific Gravity	1.02
Physical Description	
Stream Consistency	Yes No
Oil in Sample?	Yes No
Temperature (F)	52.5
Conductivity	20.6 $\mu$ S
% Solids	0.62
Turbidity	Yes No
Color	
TSS (%)	<0.1
Radiation Screen (as needed)	
Lab Signature/Initials	

RECEIVING & APPROVAL FORM

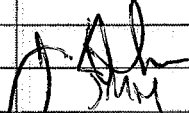
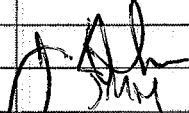
RECEIVING INFORMATION	
Date	02 / 06 / 24
Receiving ID#	I02002401
Manifest #	Line
Land Ban Cert included	Yes No
EGT Approval #	
Generator	
Client	
Transporter	
Time in	7:30
Time out	
Received by	
Sampled by	

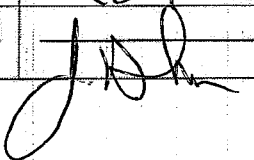
LAB INFORMATION	
Compatible? (RT# )	
PCBs (ppm) (Oily Waste Only)?	
TOC ppm (CC Waste Only)?	
Flash Point (F)	> 140
pH (S.U.)	6.02
Cyanides? (mg/L)	
Sulfides? (ppm)?	
Specific Gravity	1.04
Physical Description	
Stream Consistency	Yes No
Oil in Sample?	Yes No
Temperature (F)	56.0
Conductivity	20.2ms
% Solids	1.06
Turbidity	Yes No
Color	
TSS (%)	< 0.1
Radiation Screen (as needed)	
Lab Signature/Initials	

RECEIVING & APPROVAL FORM

RECEIVING INFORMATION	
Date	02/05/24
Receiving ID#	±02052408
Manifest #	Line
Land Ban Cert included	Yes No
EGT Approval #	
Generator	
Client	
Transporter	
Time in	1900
Time out	
Received by	Jern
Sampled by	Jern

LAB INFORMATION	
Compatible? (RT# )	
PCBs (ppm) (Oily Waste Only)?	
TOC ppm (CC Waste Only)?	
Flash Point (F)	>140
pH (S.U.)	1.13
Cyanides? (mg/L)	
Sulfides? (ppm)?	
Specific Gravity	1.04
Physical Description	LEAD
Stream Consistency	Yes No
Oil in Sample?	Yes No
Temperature (F)	53
Conductivity	192.3
% Solids	2.05%
Turbidity	Yes No
Color	Brown
TSS (%)	<0.25
Radiation Screen (as needed)	OK
Lab Signature/Initials	Jern

RECEIVING & APPROVAL FORM

RECEIVING INFORMATION	
Date	02 / 05 / 24
Receiving ID#	I02052407
Manifest #	Line
Land Ban Cert included	Yes No
EGT Approval #	
Generator	
Client	
Transporter	
Time in	
Time out	
Received by	
Sampled by	<i>[Signature]</i>

LAB INFORMATION	
Compatible? (RT# )	
PCBs (ppm) (Oily Waste Only)?	
TOC ppm (CC Waste Only)?	
Flash Point (F)	>140
pH (S.U.)	1.24
Cyanides? (mg/L)	
Sulfides? (ppm)?	
Specific Gravity	1.06
Physical Description	Liquid
Stream Consistency	Yes No
Oil in Sample?	Yes No
Temperature (F)	60.5
Conductivity	107.4
% Solids	2.3%
Turbidity	Yes No
Color	Brown
TSS (%)	.25%
Radiation Screen (as needed)	
Lab Signature/Initials	<i>[Signature]</i>

RECEIVING & APPROVAL FORM

RECEIVING INFORMATION	
Date	02/05/24
Receiving ID#	EC2052406
Manifest #	Line
Land Ban Cert included	Yes No
EGT Approval #	
Generator	
Client	
Transporter	
Time in	15:09
Time out	
Received by	
Sampled by	<i>mc</i>

LAB INFORMATION	
Compatible? (RT# )	
PCBs (ppm) (Oily Waste Only)?	
TOC ppm (CC Waste Only)?	
Flash Point (F)	>140
pH (S.U.)	1.59
Cyanides? (mg/L)	
Sulfides? (ppm)?	
Specific Gravity	1.05
Physical Description	liquid
Stream Consistency	Yes No
Oil in Sample?	Yes No
Temperature (F)	60.1
Conductivity	48.8
% Solids	2.30%
Turbidity	Yes No
Color	light brown
TSS (%)	20.50%
Radiation Screen (as needed)	None
Lab Signature/Initials	<i>DM</i>

RECEIVING & APPROVAL FORM

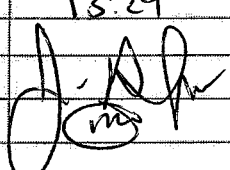
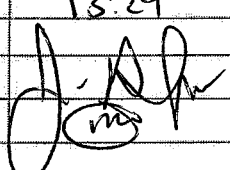
RECEIVING INFORMATION	
Date	02 / 05 / 24
Receiving ID#	RC2042405
Manifest #	Line
Land Ban Cert included	Yes No
EGT Approval #	
Generator:	
Client	
Transporter	
Time in	13:29
Time out	
Received by	
Sampled by	

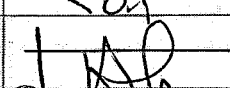
LAB INFORMATION	
Compatible? (RT# )	
PCBs (ppm) (Oily Waste Only)?	
TOC ppm (CC Waste Only)?	
Flash Point (F)	>140
pH (S.U.)	1.43
Cyanides? (mg/L)	
Sulfides? (ppm)?	
Specific Gravity	1.03
Physical Description	
Stream Consistency	Yes No
Oil in Sample?	Yes No
Temperature (F)	54.8
Conductivity	76.1 mS
% Solids	2.15
Turbidity	Yes No
Color	
TSS (%)	<0.1
Radiation Screen (as needed)	
Lab Signature/Initials	

RECEIVING & APPROVAL FORM

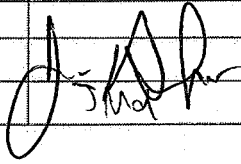
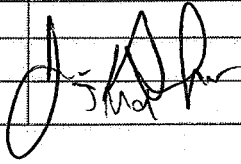
RECEIVING INFORMATION	
Date	02 / 05 / 24
Receiving ID#	102052404
Manifest #	Line
Land Ban Cert included	Yes No
EGT Approval #	
Generator	
Client	
Transporter	
Time in	11:42
Time out	
Received by	
Sampled by	

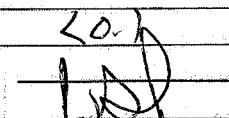
LAB INFORMATION	
Compatible? (RT# )	
PCBs (ppm) (Oily Waste Only)?	
TOC ppm (CC Waste Only)?	
Flash Point (F)	>140
pH (S.U.)	7.54
Cyanides? (mg/L)	
Sulfides? (ppm)?	
Specific Gravity	1.02
Physical Description	
Stream Consistency	Yes No
Oil in Sample?	Yes No
Temperature (F)	52.2
Conductivity	19.48
% Solids	0.87
Turbidity	Yes No
Color	
TSS (%)	<0.1
Radiation Screen (as needed)	
Lab Signature/Initials	

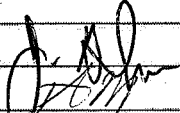

RECEIVING & APPROVAL FORM

RECEIVING INFORMATION	
Date	02/05/24
Receiving ID#	I02052403
Manifest #	Line
Land Ban Cert included	Yes No
EGT Approval #	
Generator	
Client	
Transporter	
Time in	09:35
Time out	
Received by	
Sampled by	

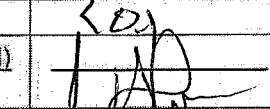
LAB INFORMATION	
Compatible? (RT# )	
PCBs (ppm) (Oily Waste Only)?	
TOC ppm (CC Waste Only)?	
Flash Point (F)	>140
pH (S.U.)	6.63
Cyanides? (mg/L)	
Sulfides? (ppm)?	
Specific Gravity	1.02
Physical Description	<del>1.02</del> 57
Stream Consistency	Yes No
Oil in Sample?	Yes No
Temperature (F)	53.7
Conductivity	21.9 $\mu$ S
% Solids	0.79
Turbidity	Yes No
Color	
TSS (%)	<0.1
Radiation Screen (as needed)	
Lab Signature/Initials	

RECEIVING & APPROVAL FORM

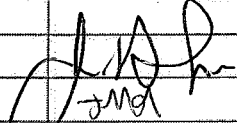
RECEIVING INFORMATION	
Date	02 / 05 / 24
Receiving ID#	102052402
Manifest #	Line
Land Ban Cert included	Yes No
EGT Approval #	
Generator	
Client	
Transporter	
Time in	8:30
Time out	
Received by	
Sampled by	JMG

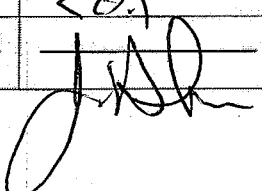
LAB INFORMATION	
Compatible? (RT# )	
PCBs (ppm) (Oily Waste Only)?	
TOC ppm (CC Waste Only)?	
Flash Point (F)	≥ 140
pH (S.U.)	7.00
Cyanides? (mg/L)	
Sulfides? (ppm)?	
Specific Gravity	1.02
Physical Description	
Stream Consistency	Yes No
Oil in Sample?	Yes No
Temperature (F)	60.5
Conductivity	14.76 μS
% Solids	0.14
Turbidity	Yes No
Color	
TSS (%)	< 0.1
Radiation Screen (as needed)	
Lab Signature/Initials	

RECEIVING & APPROVAL FORM

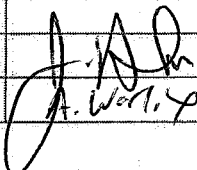
RECEIVING INFORMATION	
Date	02 / 5 / 24
Receiving ID#	I02052401
Manifest #	Line
Land Ban Cert included	Yes No
EGT Approval #	
Generator	
Client	
Transporter	
Time in	6:14
Time out	
Received by	
Sampled by	A. W. 1. 4

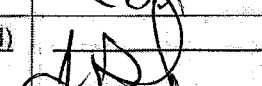
LAB INFORMATION	
Compatible? (RT# )	
PCBs (ppm) (Oily Waste Only)?	
TOC ppm (CC Waste Only)?	
Flash Point (F)	
pH (S.U.)	6.63
Cyanides? (mg/L)	
Sulfides? (ppm)?	
Specific Gravity	1.02
Physical Description	
Stream Consistency	Yes No
Oil in Sample?	Yes No
Temperature (F)	60.6
Conductivity	16.92
% Solids	0.53
Turbidity	Yes No
Color	
TSS (%)	2.01
Radiation Screen (as needed)	
Lab Signature/Initials	

RECEIVING & APPROVAL FORM

RECEIVING INFORMATION	
Date	02/03/24
Receiving ID#	T02032407
Manifest #	Line
Land Ban Cert included	Yes No
EGT Approval #	
Generator	
Client	
Transporter	
Time in	1530
Time out	
Received by	
Sampled by	AC

LAB INFORMATION	
Compatible? (RT# )	
PCBs (ppm) (Oily Waste Only)?	
TOC ppm (CC Waste Only)?	
Flash Point (F)	>140
pH (S.U.)	1.20
Cyanides? (mg/L)	
Sulfides? (ppm)?	
Specific Gravity	1.03
Physical Description	Liquid
Stream Consistency	Yes No
Oil in Sample?	Yes No
Temperature (F)	54.7
Conductivity	136.4
% Solids	1.01%
Turbidity	Yes No
Color	Clear
TSS (%)	<0
Radiation Screen (as needed)	
Lab Signature/Initials	AC

K

RECEIVING & APPROVAL FORM

RECEIVING INFORMATION	
Date	02/03 / 24
Receiving ID#	502032406
Manifest #	Line
Land Ban Cert included	Yes No
EGT Approval #	
Generator	
Client	
Transporter	
Time in	1330
Time out	
Received by	
Sampled by	CA

LAB INFORMATION	
Compatible? (RT# )	
PCBs (ppm) (Oily Waste Only)?	
TOC ppm (CC Waste Only)?	
Flash Point (F)	>140
pH (S.U.)	6.30
Cyanides? (mg/L)	
Sulfides? (ppm)?	
Specific Gravity	1.02
Physical Description	Liquid
Stream Consistency	Yes No
Oil in Sample?	Yes No
Temperature (F)	54.3
Conductivity	17.03
% Solids	0.46%
Turbidity	Yes No
Color	Brown
TSS (%)	<0
Radiation Screen (as needed)	
Lab Signature/Initials	CA

RECEIVING & APPROVAL FORM

RECEIVING INFORMATION	
Date	02 / 03 / 24
Receiving ID#	E02032405
Manifest #	Line
Land Ban Cert included	Yes No
EGT Approval #	
Generator	
Client	
Transporter	
Time in	1207
Time out	
Received by	Jenw
Sampled by	Jenw

LAB INFORMATION	
Compatible? (RT# )	
PCBs (ppm) (Oily Waste Only)?	N/A
TOC ppm (CC Waste Only)?	
Flash Point (F)	>140
pH (S.U.)	5.80
Cyanides? (mg/L)	
Sulfides? (ppm)?	
Specific Gravity	1.02
Physical Description	LEDs
Stream Consistency	Yes No
Oil in Sample?	Yes No
Temperature (F)	57.3
Conductivity	18.39
% Solids	0.3990
Turbidity	Yes No
Color	Dark
TSS (%)	<0.1
Radiation Screen (as needed)	N/A
Lab Signature/Initials	Jenw

RECEIVING & APPROVAL FORM

RECEIVING INFORMATION	
Date	02 / 03 / 24
Receiving ID#	I 02032404
Manifest #	Line
Land Ban Cert included	Yes No
EGT Approval #	
Generator	
Client	
Transporter	
Time in	1058
Time out	
Received by	Uerw
Sampled by	Uerw

LAB INFORMATION	
Compatible? (RT# )	
PCBs (ppm) (Oily Waste Only)?	N/A
TOC ppm (CC Waste Only)?	
Flash Point (F)	7140
pH (S.U.)	6.92
Cyanides? (mg/L)	
Sulfides? (ppm)?	
Specific Gravity	1.02
Physical Description	LIQUID
Stream Consistency	Yes No
Oil in Sample?	Yes No
Temperature (F)	54.3
Conductivity	16.59
% Solids	0.53%
Turbidity	Yes No
Color	BLACK
TSS (%)	< 0.1
Radiation Screen (as needed)	NEG
Lab Signature/Initials	<i>[Signature]</i>

RECEIVING & APPROVAL FORM

RECEIVING INFORMATION	
Date	02 / 03 / 24
Receiving ID#	I 02032403
Manifest #	Line
Land Ban Cert included	Yes No
EGT Approval #	
Generator	
Client	
Transporter	
Time in	0855
Time out	
Received by	JEAN
Sampled by	JEAN

LAB INFORMATION	
Compatible? (RT# )	
PCBs (ppm) (Oily Waste Only)?	N/A
TOC ppm (CC Waste Only)?	
Flash Point (F)	7140
pH (S.U.)	5.40
Cyanides? (mg/L)	
Sulfides? (ppm)?	
Specific Gravity	1.03
Physical Description	Liquid
Stream Consistency	Yes No
Oil in Sample?	Yes No
Temperature (F)	54.7
Conductivity	19.07
% Solids	0.37%
Turbidity	Yes No
Color	TAN
TSS (%)	< 0.1
Radiation Screen (as needed)	None
Lab Signature/Initials	



RECEIVING & APPROVAL FORM

RECEIVING INFORMATION	
Date	02 / 03 / 24
Receiving ID#	I 02032402
Manifest #	Line
Land Ban Cert included	Yes No
EGT Approval #	
Generator	
Client	
Transporter	
Time in	0727
Time out	
Received by	JEAN
Sampled by	JEAN

LAB INFORMATION	
Compatible? (RT# )	
PCBs (ppm) (Oily Waste Only)?	N/A
TOC ppm (CC Waste Only)?	
Flash Point (F)	7140
pH (S.U.)	3.99
Cyanides? (mg/L)	
Sulfides? (ppm)?	
Specific Gravity	1.02
Physical Description	LIQUID
Stream Consistency	Yes No
Oil in Sample?	Yes No
Temperature (F)	54.1
Conductivity	20.05
% Solids	.2890
Turbidity	Yes No
Color	TAN
TSS (%)	<0.1
Radiation Screen (as needed)	NEG
Lab Signature/Initials	JJE

RECEIVING & APPROVAL FORM

RECEIVING INFORMATION	
Date	02 / 03 / 24
Receiving ID#	T02032401
Manifest #	Line
Land Ban Cert included	Yes No
EGT Approval #	
Generator	
Client	
Transporter	
Time in	0631
Time out	
Received by	JEN
Sampled by	<i>[Signature]</i>

LAB INFORMATION	
Compatible? (RT# )	
PCBs (ppm) (Oily Waste Only)?	N/A
TOC ppm (CC Waste Only)?	
Flash Point (F)	7140
pH (S.U.)	7.22
Cyanides? (mg/L)	
Sulfides? (ppm)?	
Specific Gravity	1.02
Physical Description	Liquid
Stream Consistency	Yes No
Oil in Sample?	Yes No
Temperature (F)	60.1
Conductivity	16.21
% Solids	35%
Turbidity	Yes No
Color	Mo. W
TSS (%)	< 0.1
Radiation Screen (as needed)	Yes
Lab Signature/Initials	<i>[Signature]</i>

RECEIVING & APPROVAL FORM

RECEIVING INFORMATION	
Date	02 / 02 / 24
Receiving ID#	TC2022410
Manifest #	Line
Land Ban Cert included	Yes No
EGT Approval #	
Generator	
Client	
Transporter	
Time in	2120
Time out	
Received by	
Sampled by	CR

LAB INFORMATION	
Compatible? (RT# )	
PCBs (ppm) (Oily Waste Only)?	
TOC ppm (CC Waste Only)?	
Flash Point (F)	7140
pH (S.U.)	7.10
Cyanides? (mg/L)	
Sulfides? (ppm)?	
Specific Gravity	1.01
Physical Description	Liquid
Stream Consistency	Yes No
Oil in Sample?	Yes No
Temperature (F)	54.2
Conductivity	16.5
% Solids	.45%
Turbidity	Yes No
Color	Brown
TSS (%)	<0
Radiation Screen (as needed)	
Lab Signature/Initials	CR

RECEIVING & APPROVAL FORM

RECEIVING INFORMATION	
Date	02 / 02 / 24
Receiving ID#	L02022409
Manifest #	Line
Land Ban Cert included	Yes No
EGT Approval #	
Generator	
Client	
Transporter	
Time in	1930
Time out	
Received by	Jean
Sampled by	Jean

LAB INFORMATION	
Compatible? (RT# )	
PCBs (ppm) (Oily Waste Only)?	N/A
TOC ppm (CC Waste Only)?	
Flash Point (F)	>140
pH (S.U.)	1.02
Cyanides? (mg/L)	
Sulfides? (ppm)?	
Specific Gravity	1.03
Physical Description	Clear
Stream Consistency	Yes No
Oil in Sample?	Yes No
Temperature (F)	57.7
Conductivity	100.5
% Solids	1.22%
Turbidity	Yes No
Color	Clear
TSS (%)	<0.1
Radiation Screen (as needed)	Yes
Lab Signature/Initials	Jean

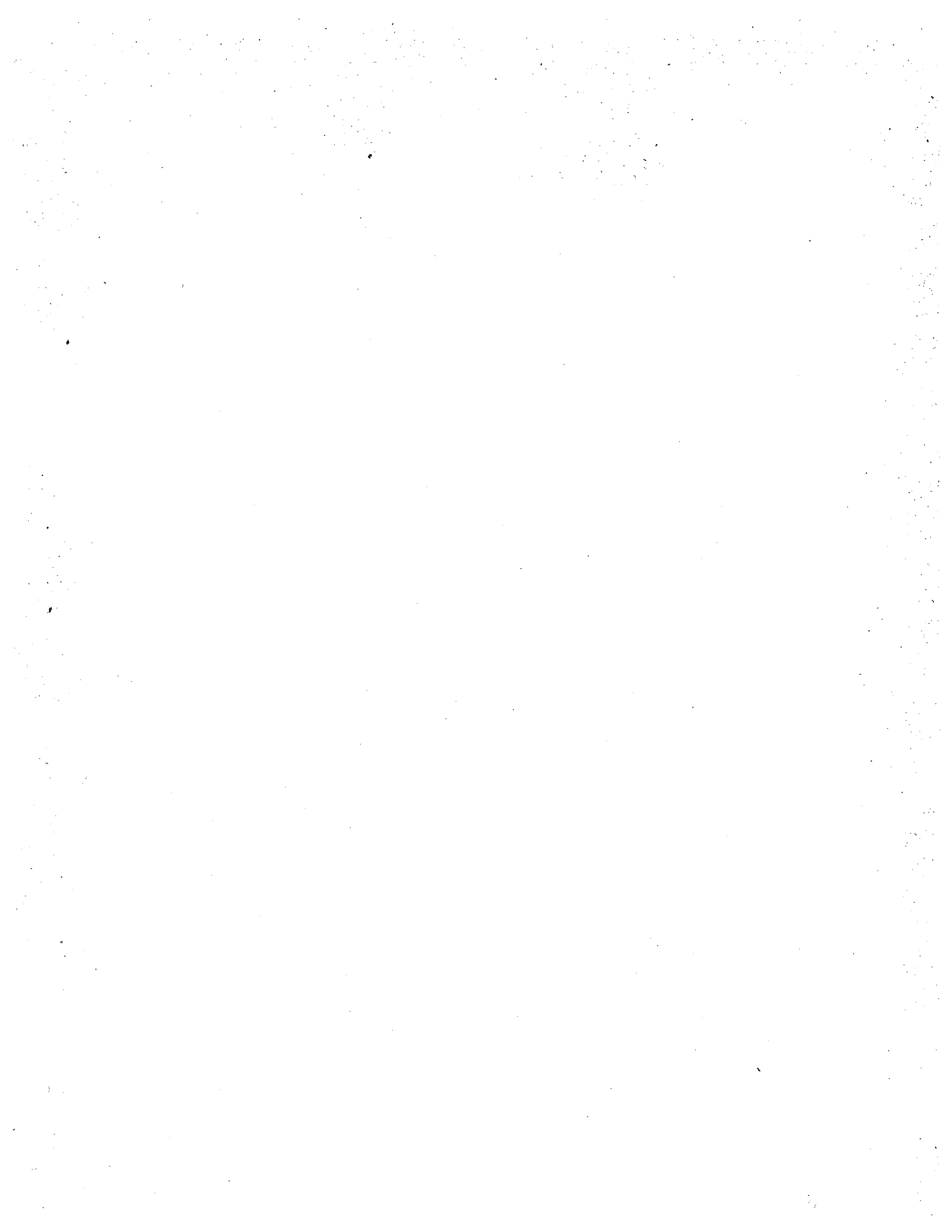

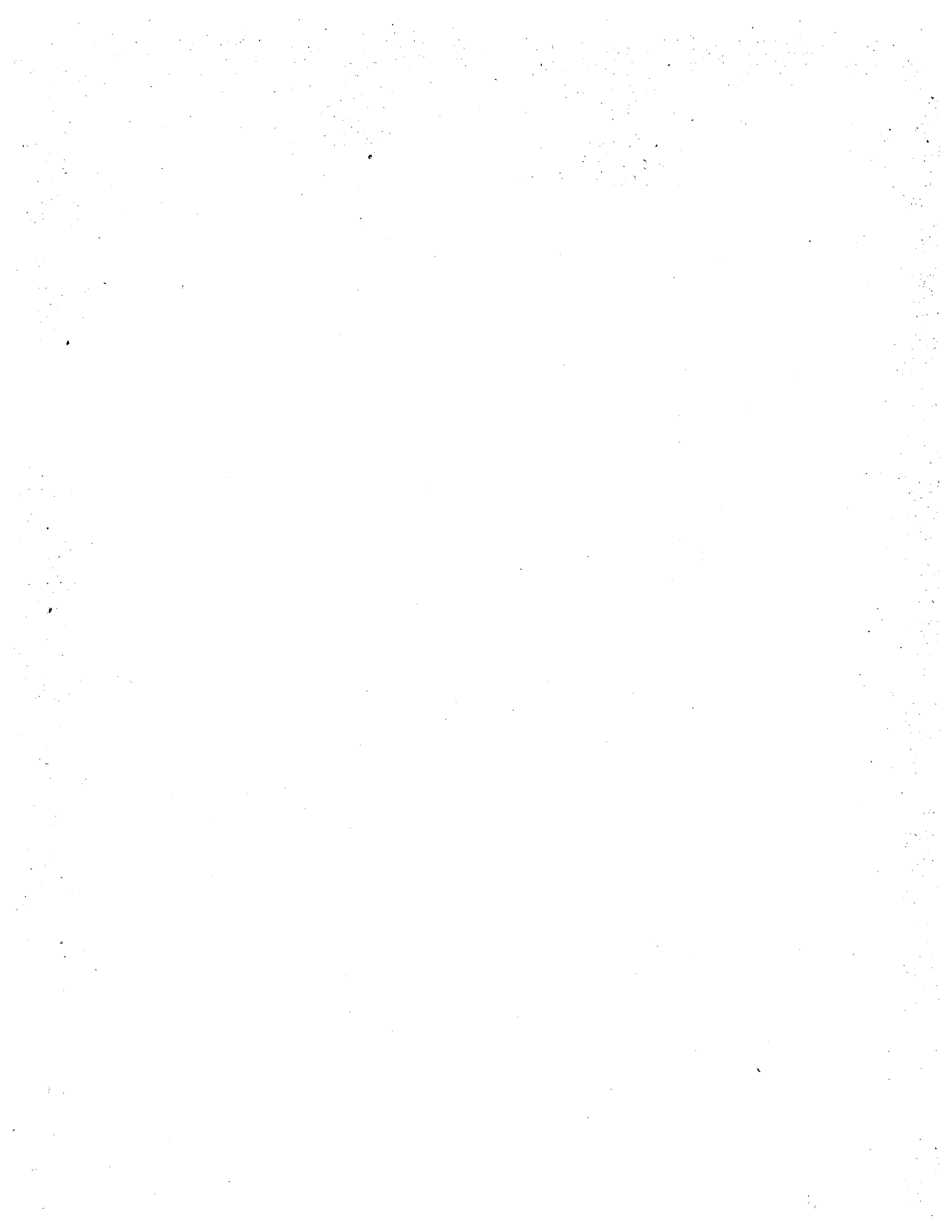

RECEIVING & APPROVAL FORM

RECEIVING INFORMATION	
Date	02 / 2 / 24
Receiving ID#	102022408
Manifest #	Line
Land Ban Cert included	Yes No
EGT Approval #	
Generator	
Client	
Transporter	
Time in	
Time out	
Received by	<i>Jen</i>
Sampled by	<i>Jen</i>

LAB INFORMATION	
Compatible? (RT# )	
PCBs (ppm) (Oily Waste Only)?	
TOC ppm (CC Waste Only)?	
Flash Point (F)	>140
pH (S.U.)	1.80
Cyanides? (mg/L)	
Sulfides? (ppm)?	
Specific Gravity	1.02
Physical Description	Lease
Stream Consistency	Yes No
Oil in Sample?	Yes No
Temperature (F)	67.0
Conductivity	31.1
% Solids	1.5890
Turbidity	Yes No
Color	below
TSS (%)	<0.1
Radiation Screen (as needed)	<i>NR</i>
Lab Signature/Initials	<i>Jen</i>

RECEIVING & APPROVAL FORM

RECEIVING INFORMATION	
Date	02 / 02 / 24
Receiving ID#	102022407
Manifest #	Line
Land Ban Cert included	Yes No
EGT Approval #	
Generator	
Client	
Transporter	
Time in	1730
Time out	
Received by	
Sampled by	<i>CA</i>

LAB INFORMATION	
Compatible? (RT# )	
PCBs (ppm) (Oily Waste Only)?	
TOC ppm (CC Waste Only)?	
Flash Point (F)	>146
pH (S.U.)	2.05
Cyanides? (mg/L)	
Sulfides? (ppm)?	
Specific Gravity	1.03
Physical Description	Liquid
Stream Consistency	Yes No
Oil in Sample?	Yes No
Temperature (F)	66.7
Conductivity	22.0
% Solids	0.69%
Turbidity	Yes No
Color	Brown
TSS (%)	.1
Radiation Screen (as needed)	
Lab Signature/Initials	<i>CA</i>



RECEIVING & APPROVAL FORM

RECEIVING INFORMATION	
Date	02 / 02 / 24
Receiving ID#	302022406
Manifest #	Line
Land Ban Cert included	Yes No
EGT Approval #	
Generator	
Client	
Transporter	
Time in	3:38 pm (15:38)
Time out	
Received by	
Sampled by	SF

LAB INFORMATION	
Compatible? (RT# )	
PCBs (ppm) (Oily Waste Only)?	
TOC ppm (CC Waste Only)?	
Flash Point (F)	>140
pH (S.U.)	.93
Cyanides? (mg/L)	
Sulfides? (ppm)?	
Specific Gravity	1.01
Physical Description	Light
Stream Consistency	Yes No
Oil in Sample?	Yes No
Temperature (F)	56.5
Conductivity	26.7
% Solids	0.20%
Turbidity	Yes No
Color	Clear
TSS (%)	
Radiation Screen (as needed)	
Lab Signature/Initials	CC

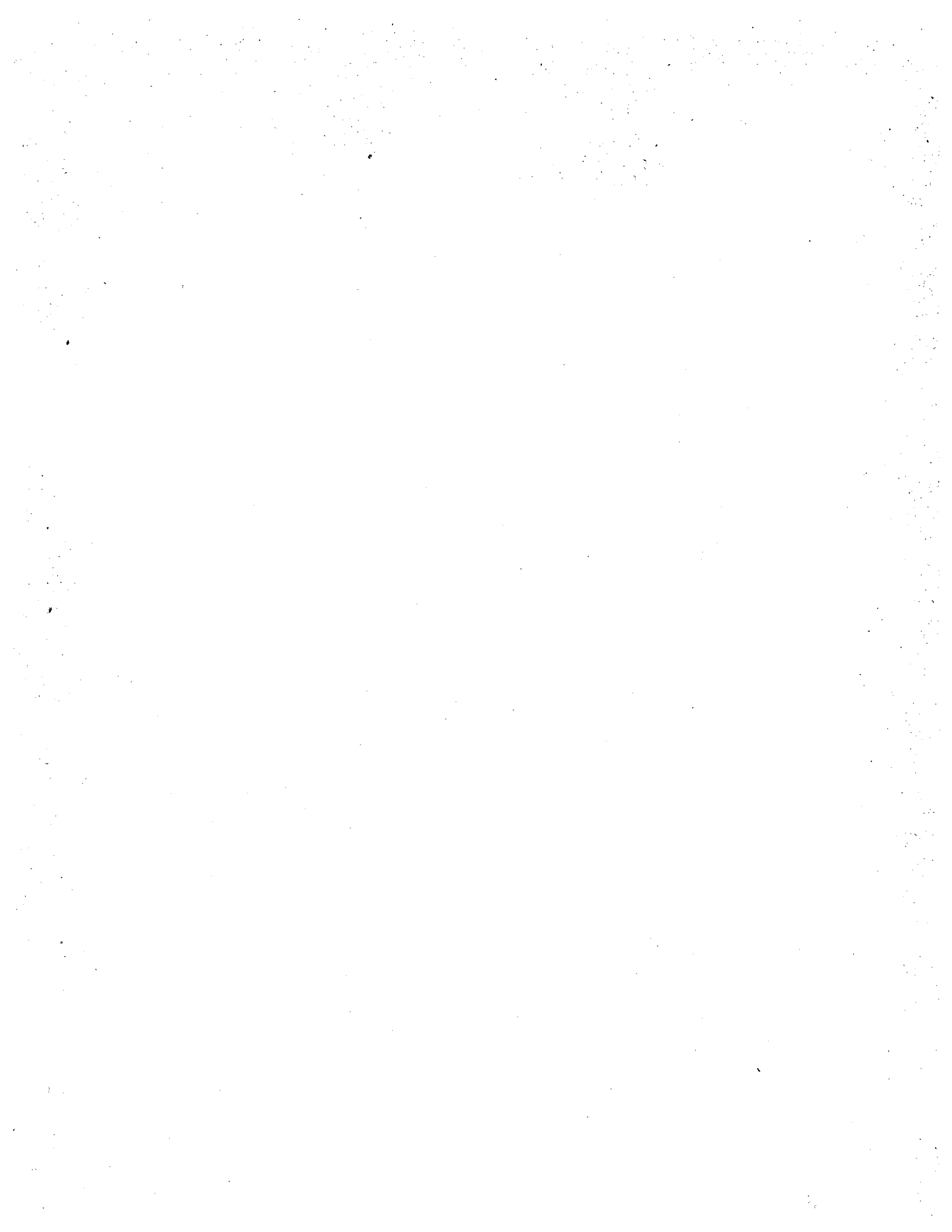

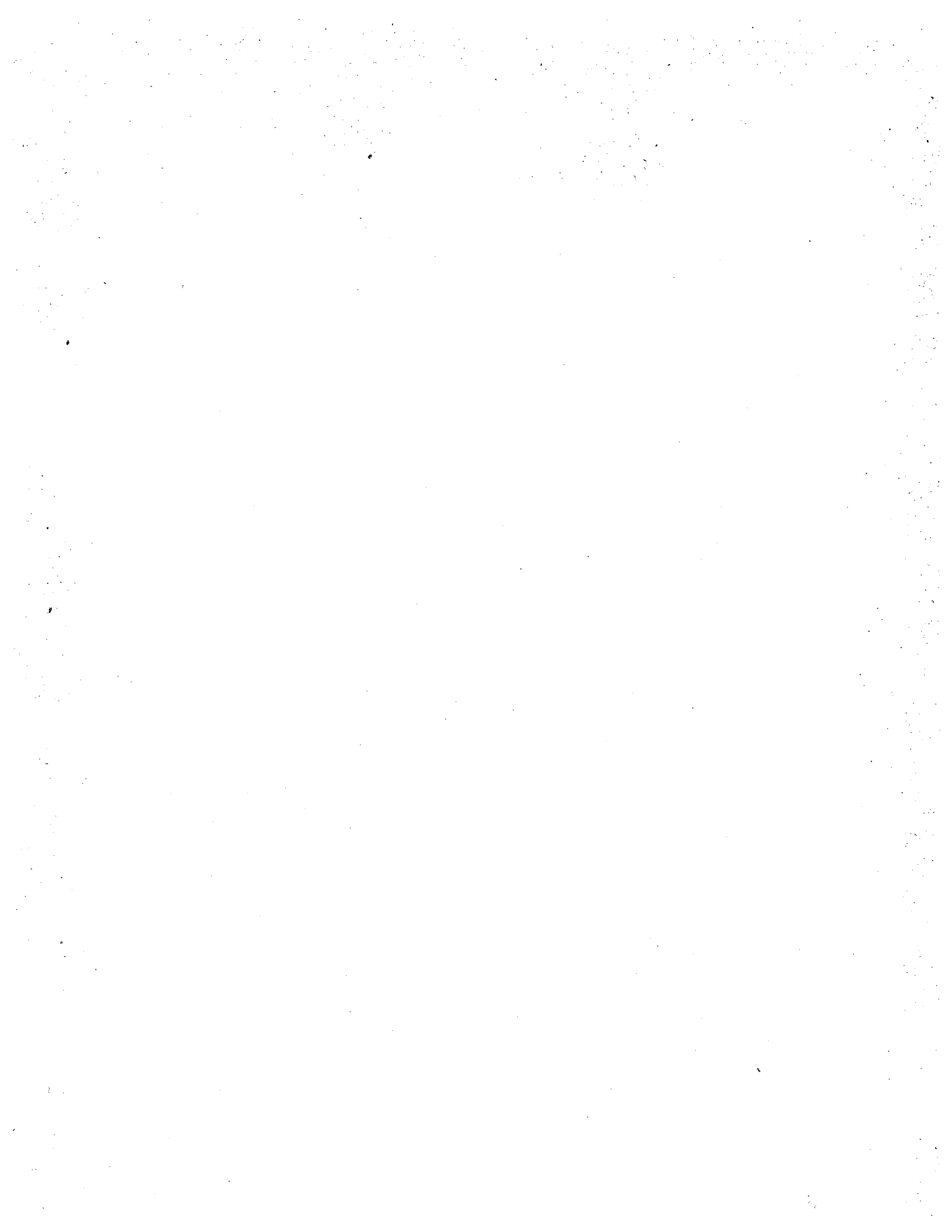

RECEIVING & APPROVAL FORM

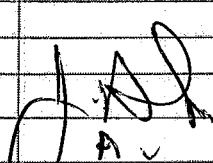
RECEIVING INFORMATION	
Date	02/02/24
Receiving ID#	I 02022405
Manifest #	Line
Land Ban Cert included	Yes No
EGT Approval #	
Generator	
Client	
Transporter	
Time in	
Time out	
Received by	
Sampled by	A ✓

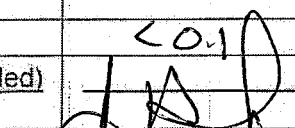
LAB INFORMATION	
Compatible? (RT# )	
PCBs (ppm) (Oily Waste Only)?	
TOC ppm (CC Waste Only)?	
Flash Point (F)	> 140
pH (S.U.)	6.72
Cyanides? (mg/L)	
Sulfides? (ppm)?	
Specific Gravity	1.02
Physical Description	
Stream Consistency	Yes No
Oil in Sample?	Yes No
Temperature (F)	56.4
Conductivity	15.56ms
% Solids	0.39
Turbidity	Yes No
Color	
TSS (%)	< 0.1
Radiation Screen (as needed)	
Lab Signature/Initials	

RECEIVING & APPROVAL FORM

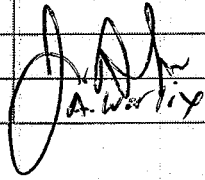
RECEIVING INFORMATION	
Date	02 / 1 / 24
Receiving ID#	202022404
Manifest #	Line
Land Ban Cert included	Yes No
EGT Approval #	
Generator	
Client	
Transporter	
Time in	11:38
Time out	
Received by	
Sampled by	

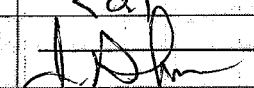
LAB INFORMATION	
Compatible? (RT# )	
PCBs (ppm) (Oily Waste Only)?	
TOC ppm (CC Waste Only)?	
Flash Point (F)	> 140
pH (S.U.)	6.40
Cyanides? (mg/L)	
Sulfides? (ppm)?	
Specific Gravity	1.01
Physical Description	
Stream Consistency	Yes No
Oil in Sample?	Yes No
Temperature (F)	61.9
Conductivity	15.78 mS
% Solids	0.35
Turbidity	Yes No
Color	
TSS (%)	< 0.1
Radiation Screen (as needed)	
Lab Signature/Initials	

RECEIVING & APPROVAL FORM

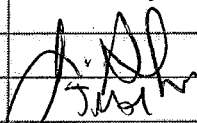
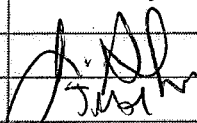
RECEIVING INFORMATION	
Date	02/02/24
Receiving ID#	F02022403
Manifest #	Line
Land Ban Cert included	Yes No
EGT Approval #	
Generator	
Client	
Transporter	
Time in	10:05
Time out	
Received by	
Sampled by	

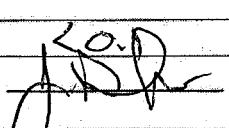
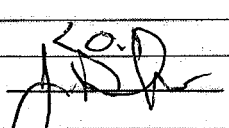
LAB INFORMATION	
Compatible? (RT# )	
PCBs (ppm) (Oily Waste Only)?	
TOC ppm (CC Waste Only)?	
Flash Point (F)	> 140
pH (S.U.)	5.75
Cyanides? (mg/L)	
Sulfides? (ppm)?	
Specific Gravity	1.02
Physical Description	
Stream Consistency	Yes No
Oil in Sample?	Yes No
Temperature (F)	57.2
Conductivity	66.2 us
% Solids	0.93
Turbidity	Yes No
Color	
TSS (%)	
Radiation Screen (as needed)	
Lab Signature/Initials	

RECEIVING & APPROVAL FORM

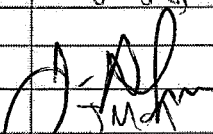
RECEIVING INFORMATION	
Date	02/02/24
Receiving ID#	202029402
Manifest #	Line
Land Ban Cert included	Yes No
EGT Approval #	
Generator	
Client	
Transporter	
Time in	8:30
Time out	
Received by	
Sampled by	JMA

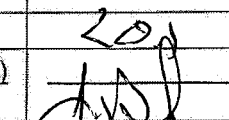
LAB INFORMATION	
Compatible? (RT# )	
PCBs (ppm) (Oily Waste Only)?	
TOC ppm (CC Waste Only)?	
Flash Point (F)	>140
pH (S.U.)	6.01
Cyanides? (mg/L)	
Sulfides? (ppm)?	
Specific Gravity	1.02
Physical Description	
Stream Consistency	Yes No
Oil in Sample?	Yes No
Temperature (F)	61.6
Conductivity	15.58
% Solids	0.48
Turbidity	Yes No
Color	
TSS (%)	20
Radiation Screen (as needed)	
Lab Signature/Initials	

RECEIVING & APPROVAL FORM

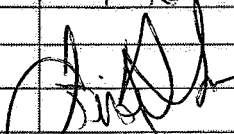
RECEIVING INFORMATION	
Date	02 / 02 / 24
Receiving ID#	EQ2022402
Manifest #	Line
Land Ban Cert included	Yes No
EGT Approval #	
Generator	
Client	
Transporter	
Time in	7:30
Time out	
Received by	
Sampled by	

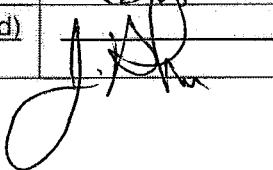
LAB INFORMATION	
Compatible? (RT# )	
PCBs (ppm) (Oily Waste Only)?	
TOC ppm (CC Waste Only)?	
Flash Point (F)	>140
pH (S.U.)	5.78
Cyanides? (mg/L)	
Sulfides? (ppm)?	
Specific Gravity	1.02
Physical Description	
Stream Consistency	Yes No
Oil in Sample?	Yes No
Temperature (F)	60.8
Conductivity	17.07 mS
% Solids	1.13
Turbidity	Yes No
Color	
TSS (%)	2.60
Radiation Screen (as needed)	
Lab Signature/Initials	



RECEIVING & APPROVAL FORM

RECEIVING INFORMATION	
Date	02 / 01 / 24
Receiving ID#	102012110
Manifest #	Line
Land Ban Cert included	Yes No
EGT Approval #	
Generator	
Client	
Transporter	
Time in	2140
Time out	
Received by	
Sampled by	CA CA

LAB INFORMATION	
Compatible? (RT# )	
PCBs (ppm) (Oily Waste Only)?	
TOC ppm (CC Waste Only)?	
Flash Point (F)	> 140
pH (S.U.)	6.64
Cyanides? (mg/L)	
Sulfides? (ppm)?	
Specific Gravity	1.01
Physical Description	Liquid
Stream Consistency	Yes No
Oil in Sample?	Yes No
Temperature (F)	62.5
Conductivity	17.53
% Solids	.40%
Turbidity	Yes No
Color	Brown
TSS (%)	< 0
Radiation Screen (as needed)	
Lab Signature/Initials	CA CA

RECEIVING & APPROVAL FORM

RECEIVING INFORMATION	
Date	02 / 01 / 24
Receiving ID#	102012409
Manifest #	Line
Land Ban Cert included	Yes No
EGT Approval #	
Generator	
Client	
Transporter	
Time in	06:20:00
Time out	
Received by	
Sampled by	Ch Ch

LAB INFORMATION	
Compatible? (RT# )	
PCBs (ppm) (Oily Waste Only)?	
TOC ppm (CC Waste Only)?	
Flash Point (F)	>140
pH (S.U.)	1.62
Cyanides? (mg/L)	
Sulfides? (ppm)?	
Specific Gravity	1.02
Physical Description	LIQUID
Stream Consistency	Yes No
Oil in Sample?	Yes No
Temperature (F)	58.1
Conductivity	37.8
% Solids	.69%
Turbidity	Yes No
Color	green
TSS (%)	<50
Radiation Screen (as needed)	
Lab Signature/Initials	Ch Ch

RECEIVING & APPROVAL FORM

RECEIVING INFORMATION	
Date	02 / 01 / 24
Receiving ID#	102012408
Manifest #	Line
Land Ban Cert included	Yes No
EGT Approval #	
Generator	
Client	
Transporter	
Time in	1821
Time out	
Received by	JRLW
Sampled by	JRLW

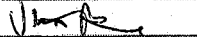
LAB INFORMATION	
Compatible? (RT# )	
PCBs (ppm) (Oily Waste Only)?	N/A
TOC ppm (CC Waste Only)?	
Flash Point (F)	>140
pH (S.U.)	2.02
Cyanides? (mg/L)	
Sulfides? (ppm)?	
Specific Gravity	1.02
Physical Description	LSA-V9
Stream Consistency	Yes No
Oil in Sample?	Yes No
Temperature (F)	57.4
Conductivity	21.6
% Solids	0.5190
Turbidity	Yes No
Color	blow
TSS (%)	<0.1
Radiation Screen (as needed)	new
Lab Signature/Initials	

RECEIVING & APPROVAL FORM

RECEIVING INFORMATION	
Date	02 / 01 / 24
Receiving ID#	IG2012467
Manifest #	Line
Land Ban Cert included	Yes No
EGT Approval #	
Generator	
Client	
Transporter	
Time in	16 40
Time out	
Received by	<i>[Signature]</i>
Sampled by	<i>[Signature]</i>
LAB INFORMATION	
Compatible? (RT# )	
PCBs (ppm) (Oily Waste Only)?	
TOC ppm (CC Waste Only)?	
Flash Point (F)	140
pH (S.U.)	1.38
Cyanides? (mg/L)	
Sulfides? (ppm)?	
Specific Gravity	1.03
Physical Description	Liquid
Stream Consistency	Yes No
Oil in Sample?	Yes No
Temperature (F)	57.3
Conductivity	118.3
% Solids	1.2%
Turbidity	Yes No
Color	Brown
TSS (%)	0.25%
Radiation Screen (as needed)	
Lab Signature/Initials	<i>[Signature]</i>

RECEIVING & APPROVAL FORM

RECEIVING INFORMATION	
Date	02 / 01 / 24
Receiving ID#	102012406
Manifest #	Line
Land Ban Cert included	Yes No
EGT Approval #	
Generator	
Client	
Transporter	
Time in	1530
Time out	
Received by	
Sampled by	Ca Ca

LAB INFORMATION	
Compatible? (RT# )	
PCBs (ppm) (Oily Waste Only)?	
TOC ppm (CC Waste Only)?	
Flash Point (F)	>140
pH (S.U.)	1.88
Cyanides? (mg/L)	
Sulfides? (ppm)?	
Specific Gravity	1.05
Physical Description	Liquid
Stream Consistency	Yes No
Oil in Sample?	Yes No
Temperature (F)	60.3
Conductivity	50.4
% Solids	2.40%
Turbidity	Yes No
Color	Brown
TSS (%)	0.5%
Radiation Screen (as needed)	
Lab Signature/Initials	Ca Ca

RECEIVING & APPROVAL FORM

RECEIVING INFORMATION	
Date	02/01/24
Receiving ID#	20202405
Manifest #	Line
Land Ban Cert included	Yes No
EGT Approval #	
Generator	
Client	
Transporter	
Time in	1:20
Time out	
Received by	
Sampled by	JMM

LAB INFORMATION	
Compatible? (RT# )	
PCBs (ppm) (Oily Waste Only)?	N/A
TOC ppm (CC Waste Only)?	
Flash Point (F)	>140
pH (S.U.)	6.01
Cyanides? (mg/L)	
Sulfides? (ppm)?	
Specific Gravity	1.02
Physical Description	
Stream Consistency	Yes No
Oil in Sample?	Yes No
Temperature (F)	57.9
Conductivity	20.4
% Solids	.64%
Turbidity	Yes No
Color	
TSS (%)	<0.1
Radiation Screen (as needed)	
Lab Signature/Initials	<i>Jim [Signature]</i>

RECEIVING & APPROVAL FORM

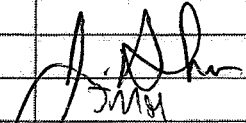
RECEIVING INFORMATION	
Date	02 / 01 / 24
Receiving ID#	202012604
Manifest #	Line
Land Ban Cert included	Yes No
EGT Approval #	
Generator	
Client	
Transporter	
Time in	11:40
Time out	
Received by	
Sampled by	JMM

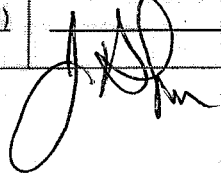
LAB INFORMATION	
Compatible? (RT# )	
PCBs (ppm) (Oily Waste Only)?	
TOC ppm (CC Waste Only)?	
Flash Point (F)	> 140
pH (S.U.)	6.99
Cyanides? (mg/L)	
Sulfides? (ppm)?	
Specific Gravity	1.02
Physical Description	
Stream Consistency	Yes No
Oil in Sample?	Yes No
Temperature (F)	57.2
Conductivity	22.0 mS
% Solids	0.72
Turbidity	Yes No
Color	
TSS (%)	< 0.1
Radiation Screen (as needed)	
Lab Signature/Initials	

RECEIVING & APPROVAL FORM

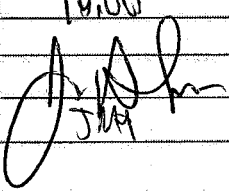
RECEIVING INFORMATION	
Date	02 / 01 / 24
Receiving ID#	902912493
Manifest #	Line
Land Ban Cert included	Yes No
EGT Approval #	
Generator	
Client	
Transporter	
Time in	10:00
Time out	
Received by	
Sampled by	

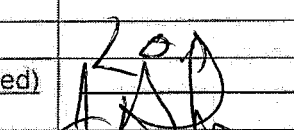
LAB INFORMATION	
Compatible? (RT# )	
PCBs (ppm) (Oily Waste Only)?	
TOC ppm (CC Waste Only)?	
Flash Point (F)	> 140
pH (S.U.)	6.62
Cyanides? (mg/L)	
Sulfides? (ppm)?	
Specific Gravity	1.02
Physical Description	
Stream Consistency	Yes No
Oil in Sample?	Yes No
Temperature (F)	54.9
Conductivity	23.7 us
% Solids	0.70
Turbidity	Yes No
Color	
TSS (%)	
Radiation Screen (as needed)	
Lab Signature/Initials	



RECEIVING & APPROVAL FORM

RECEIVING INFORMATION	
Date	02 / 01 / 24
Receiving ID#	202012402
Manifest #	Line
Land Ban Cert included	Yes No
EGT Approval #	
Generator	
Client	
Transporter	
Time in	8:30
Time out	
Received by	<i>[Signature]</i>
Sampled by	<i>[Signature]</i>

LAB INFORMATION	
Compatible? (RT# )	
PCBs (ppm) (Oily Waste Only)?	
TOC ppm (CC Waste Only)?	
Flash Point (F)	214
pH (S.U.)	6.80
Cyanides? (mg/L)	
Sulfides? (ppm)?	
Specific Gravity	1.01
Physical Description	
Stream Consistency	Yes No
Oil in Sample?	Yes No
Temperature (F)	55.6
Conductivity	21.0 mS
% Solids	0.53
Turbidity	Yes No
Color	
TSS (%)	20.1
Radiation Screen (as needed)	
Lab Signature/Initials	<i>[Signature]</i>

RECEIVING & APPROVAL FORM

RECEIVING INFORMATION	
Date	02/01/24
Receiving ID#	202012491
Manifest #	Line
Land Ban Cert included	Yes No
EGT Approval #	
Generator	
Client	
Transporter	
Time in	6:40
Time out	
Received by	<i>J. ASL</i>
Sampled by	<i>J. ASL</i>

LAB INFORMATION	
Compatible? (RT# )	
PCBs (ppm) (Oily Waste Only)?	
TOC ppm (CC Waste Only)?	
Flash Point (F)	>140
pH (S.U.)	7.34
Cyanides? (mg/L)	
Sulfides? (ppm)?	
Specific Gravity	1.02
Physical Description	
Stream Consistency	Yes No
Oil in Sample?	Yes No
Temperature (F)	63.8
Conductivity	20.8 <i>mf</i>
% Solids	1.12
Turbidity	Yes No
Color	
TSS (%)	<0.1
Radiation Screen (as needed)	
Lab Signature/Initials	<i>J. ASL</i>

## **WASTE PROFILES**



# Republic Services

18500 N. Allied Way, Phoenix, AZ 85054

## SPECIAL WASTE DEPARTMENT DECISION

Waste Profile # 6440232332		Expiration Date 2/9/2024	
<b>I. Decision Request:</b> <input checked="" type="checkbox"/> Initial <input type="checkbox"/> Recertification <input type="checkbox"/> Change			
Disposal Facility: 6440 - Detroit Ind Well			
Generator Name: PREMIERE PACKAGING			
Generator Site Address: 6220 LEHMAN DR			
City: FLINT	County: <input type="text"/>	State: MI	Zip: <input type="text"/>
Name of Waste: SOAP RINSE WATER			
Estimated Annual Volume: 192,000 Gallons			

**II. Special Waste Department Decision:**  Approved  Rejected

Management Method(s):  Landfill  Solidification  Bioremediation  Deep Well  Transfer Facility

Problematic Special Waste according to Republic?  Yes  No

If yes, which one?

Approved by Special Waste Review Committee?  Yes  No  Not Applicable

### Precautions, Conditions or Limitations on Approval

The site must ensure that all pre-acceptance and verification analytical is performed in accordance with the site's permit requirements prior to acceptance and disposal of the profiled waste.

Special Waste Analyst Signature:   
Date: 2/20/2023

Name (Printed): KEITH DIAMANTI

**III. Facility Decision:**  Approved  Rejected

### Precautions, Conditions or Limitations on Approval

By signing below, the General Manager or Designee agrees that a fully executed Special Waste Service Agreement is on file for this profile and that the special waste file is complete.

General Manager or Designee:   
Date: ~~2/20/2023~~  
2.21.23

Name (Printed): John Frost

**Republic Industrial and Energy Solutions, LLC**  
 28470 Citrin Dr, Romulus, MI 48174. Telephone 734 946 1000. Fax 734 946 1002

**GENERATOR WASTE PROFILE**

Profile # 6440232332

**GENERATOR INFORMATION**

Name: Premiere Packagaing USEPA ID # MID982072217  
 Facility Address: 6220 Lehman Dr SIC/NAICS Code: \_\_\_\_\_ State Code: \_\_\_\_\_  
 City: Flint State: MI Zip Code: 48507  
 Contact: Chuck Czarnicki Title: \_\_\_\_\_ Phone: ( ) \_\_\_\_\_ Fax: ( ) \_\_\_\_\_

**BILLING INFORMATION**

SAME AS ABOVE

Company Name: Environmental & Disposal Management  
 Address: 1900 Stephenson Hwy Suite 100  
 City: Troy State: MI Zip Code: 48314  
 Attention: \_\_\_\_\_ Title: \_\_\_\_\_ Phone: ( ) \_\_\_\_\_ Fax: ( ) \_\_\_\_\_

**WASTE INFORMATION**

Name of Waste/Common Chemical Name:  
Soap Rinse Water

Process Generating Waste (Please be specific, incomplete information may delay the approval process):  
Equipment clean out and change of flushes. Equipment-Product dispensing guns fill bottles that roll down on a conveyor line. Once product is bottled the dispenser guns are flushed with water to set up for the next soap product.

**USEPA / STATE WASTE IDENTIFICATION**

- This waste is considered to be:  Non Hazardous Liquid Industrial Waste  Hazardous Waste
- Regulated by TSCA?  Yes  No (PCBs, etc.)
- List ALL Applicable Waste Codes: \_\_\_\_\_

**PHYSICAL CHARACTERISTICS OF WASTE**

<b>Color:</b> <input type="checkbox"/> White/Clear <input type="checkbox"/> Black/Brown <input checked="" type="checkbox"/> Other	<b>Suspended Solids</b> <input checked="" type="checkbox"/> 0-1 % <input type="checkbox"/> 3-5 % <input type="checkbox"/> 1-3 % <input type="checkbox"/> > 5%	<b>Layers:</b> <input type="checkbox"/> Multi layered <input type="checkbox"/> Bi-Layered <input checked="" type="checkbox"/> Single Phase	<b>Specific Gravity:</b> <input type="checkbox"/> <0.8 <input checked="" type="checkbox"/> 1.0-1.2 <input type="checkbox"/> 0.8-1.0 <input type="checkbox"/> 1.3-1.4 Exact / Other <input type="text"/>
--	---	---	--

pH:  NA  < 2  2-4  4-6  6-8  8-10  10-12.5  >12.5

Liquid Flash Point:  <73°F  73-100°F  101-140°F  141-200°F  >200°F  None  Closed Cup  Open Cup

VOC CONCENTRATION - 0 PPM (MUST BE COMPLETED)

TOTAL COMPOSITION OF WASTE - MUST BE EQUAL TO OR GREATER THAN 100% (1ST EACH CONSTITUENT <= 0.1%)

CONSTITUENT	MAX	MIN	CONSTITUENT	MAX	MIN
Water	99	99			
Soap	20	10			

Metals: Indicate if this waste contains any of the following metals

If Generator knowledge-provide backup  Lab Analysis  Generator Knowledge  TCLP  TOTAL

	Not Present	Concentration	Not Present	Concentration							
PCB	<input checked="" type="checkbox"/>	ppm	Aromatic Amine	<input checked="" type="checkbox"/>	ppm	Arsenic (As)	D004	<input checked="" type="checkbox"/>	<5	ppm	ppm
Dioxina	<input checked="" type="checkbox"/>	ppm	Pesticides	<input checked="" type="checkbox"/>	ppm	Barium (Ba)	D005	<input checked="" type="checkbox"/>	<100	ppm	ppm
Cyanides Reactive	<input checked="" type="checkbox"/>	ppm	Rodenticides	<input checked="" type="checkbox"/>	ppm	Cadmium (Cd)	D006	<input checked="" type="checkbox"/>	<1	ppm	ppm
Cyanides Total	<input checked="" type="checkbox"/>	ppm	Fungicides	<input checked="" type="checkbox"/>	ppm	Chromium (Cr)	D007	<input checked="" type="checkbox"/>	<5	ppm	ppm
Sulfides Reactive	<input checked="" type="checkbox"/>	ppm				Lead (Pb)	D008	<input checked="" type="checkbox"/>	<5	ppm	ppm
Sulfides Total	<input checked="" type="checkbox"/>	ppm				Mercury (Hg)	D009	<input checked="" type="checkbox"/>	<0.2	ppm	ppm
						Selenium (Se)	D010	<input checked="" type="checkbox"/>	<1	ppm	ppm
						Silver (Ag)	D011	<input checked="" type="checkbox"/>	<5	ppm	ppm

TCLP Organics D012 — D043 above regulatory limits: Present  Not Present

**IS WASTE ANY OF THE FOLLOWING?**

At Least One Box Must Be Checked.

- Radioactive  Water Reactive  Oxidizer  Shock Sensitive  Reactive (other)  DOT Explosives  
 NIOSH Human-Poaltive Carcinogens  NESHAP Wastes (Benzene, etc.)  Biological  None Apply

**SHIPPING INFORMATION**

1. Is this a DOT Hazardous Material (49CFR 172.101 & 173 Subpart D)?  Yes  No  
 2. Reportable Quantity (RQ) in pounds \_\_\_\_\_  
 3. DOT Shipping Name non regulated Hazard Class \_\_\_\_\_ UN/NA \_\_\_\_\_  
 PG \_\_\_\_\_ ERG \_\_\_\_\_ Hazardous Constituents for "h.o.s." \_\_\_\_\_  
 4. Method of Shipment:  Bulk Tanker  Vac truck  Rail Car  Drums  Totes  
 5. Number of Units to Shp Now 7-10000 gl 6. Anticipated Volume / Units per Year: 192000gl or  One Time  
 6. Special Handling Requirements including PPE: \_\_\_\_\_

**CERTIFICATION STATEMENT**

I hereby represent and warrant that I have personally examined and am familiar with the information contained and submitted in this and all attached documents. Based on my inquiry and personal knowledge of those individuals responsible for supplying or obtaining the information, the information contained herein is true, accurate, and complete to the best of my knowledge and belief. Furthermore, no material fact has been omitted as to make this information misleading. I understand that others may rely on this representation and warranty in the handling and processing of the waste material described herein.

If this box is checked  I request Environmental Geo-Technologies not to correct any inconsistencies. Any corrections Environmental Geo-Technologies makes will be consistent with the results of the sample characterization and/or regulatory requirements.

Printed Name: Chuck Czarnicki Title: EHS Mgr  
 Generator's Signature: [Signature] Date: 2-9-23

**GENERATOR'S CHAIN OF CUSTODY RECORD INSTRUCTIONS:** PLEASE collect a representative 1-quart sample of the waste described in the above referenced GENERATORS WASTE PROFILE REPORT using an appropriate container. A representative sample is one obtained using any of the applicable sampling methods cited in 40 CFR 261-Appendix 1. Fill in the sampling information in the spaces provided below. If you have problems obtaining a representative sample of your waste, please contact your Environmental Geo-Technologies representative.

1. Grab 2. Holding Tank  
 SAMPLING METHOD COLLECTION POINT  
 3. Jay Kanapsky Account Manager EDM  
 SAMPLE COLLECTOR'S NAME, TITLE, EMPLOYER  
 4. Sample No. \_\_\_\_\_ Preservation: Yes  No

5. CHAIN OF CUSTODY Each person who handles the sample must sign below when the sample passes from one to another.

Relinquished by: (Signature)	Date	Time	Received by: (Signature)	Date	Time



28470 Citrin Drive Romulus, MI 48174  
o 734.946.1000 republicservices.com

**Republic Industrial and Energy Solutions, LLC**

**Required notice of waste acceptance [40 CFR 264.12(b)]**

Generator: Premiere Packaging

Generator Address 6220 Lehman Drive

Waste Name: Soap Rinse water

Waste Codes: none

RIES approval number: 6440232332

Republic Industrial and Energy Solutions, LLC (RIES) hereby informs the waste generator identified above that RIES has all of the appropriate permits and licenses and will accept the waste stream identified by the above waste name and RIES approval number

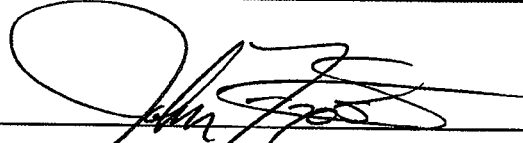
Signature: 

John Frost Operations Manager

Date: 2.21.23



# Deep Well Profile



Disposal Facility:  Waste Profile #:

Sales Rep #:

## I. Generator Information

Generator Name:

Address:

City:  County:  State:  Zip:

State ID/Reg No:  EPA ID #:  NAICS #:

Generator Mailing Address  (if different)  Same

City:  County:  State:  Zip:

Generator Contact Name:  Email:

Phone Number:  Ext:  Fax Number:

## II. Billing Information

Bill To:  Contact Name:

Billing Address:  Email:

City:  State:  Zip:  Phone:

## III. Waste Stream Information

Name of Waste:

Process Generating Waste:

Is Waste from a TSD/Like Consolidation Process??  Yes  No Waste Type: Hazardous Container Type:  Bulk Tanker

Volume Per Container:  Shipment Volume:  Volume Units:  Shipment Frequency:  Annual Volume:

## IV. Federal and State Regulatory Information

Is this waste Benzene NESHAP regulated by 40 CFR 61.342?  Yes  No

Is this waste from State or Federal Superfund Subject to CERCLA?  Yes  No

State Waste Codes:

RCRA Waste Codes:

Remember to attach Laboratory Analytical Report (and/or Material Safety Data Sheet) including Chain of Custody and required parameters provided for this profile



# Deep Well Profile



## V. Shipping / Packaging Information

DOT Hazardous Material / Waste?  Yes  No UN / NA#  Packaging Group:  Hazardous Class(es):

DOT Proper Shipping Name:

NOS Hazardous Constituents:

ERG#:  RQ:  Yes  No RQ Basis:  RQ Value in lbs:

Marine Pollutant as defined by 49 CFR 171.8  Yes  No If Yes, describe:  24 Hour Emergency Contact Number:

## VI. Physical Characteristics

Primary Color:  % Suspended Solids:  Layers:  Specific Gravity:  Or Actual

Odor:  Odor (describe):  pH:  Dry Weight Ton Per Gallon:

Flash Point:  Flash Point Test Method:  Total Alkalinity (mg/L):  VOC Concentration (ppm):  Ammonia / Ammonia Compounds  Yes  No

## VII. Chemical Composition

Chemical Composition (Must add up to 100%) All compounds of  $\geq 1\%$  concentration must be listed.

Constituent (no trade names)	Min	Max	% or ppm	Constituent (no trade names)	Min	Max	% or ppm
<input type="text" value="Sulfuric Acid"/>	<input type="text" value="1"/>	<input type="text" value="5"/>	<input style="width: 20px;" type="text" value="%"/>	<input type="text"/>	<input type="text"/>	<input type="text"/>	<input style="width: 20px;" type="text" value="ppm"/>
<input type="text" value="Hydrochloric Acid"/>	<input type="text" value="1"/>	<input type="text" value="5"/>	<input style="width: 20px;" type="text" value="%"/>	<input type="text"/>	<input type="text"/>	<input type="text"/>	<input style="width: 20px;" type="text" value="ppm"/>
<input type="text" value="Arsenic"/>	<input type="text" value="1"/>	<input type="text" value="5"/>	<input style="width: 20px;" type="text" value="%"/>	<input type="text"/>	<input type="text"/>	<input type="text"/>	<input style="width: 20px;" type="text" value="ppm"/>
<input type="text" value="Water"/>	<input type="text" value="85"/>	<input type="text" value="97"/>	<input style="width: 20px;" type="text" value="%"/>	<input type="text"/>	<input type="text"/>	<input type="text"/>	<input style="width: 20px;" type="text" value="ppm"/>
<input type="text"/>	<input type="text"/>	<input type="text"/>	<input style="width: 20px;" type="text" value="ppm"/>	<input type="text"/>	<input type="text"/>	<input type="text"/>	<input style="width: 20px;" type="text" value="ppm"/>

Waste Composition is determined by:  Analysis  Safety Data Sheet (SDS)  Process Knowledge

Have you taken a sample?  Yes  No

Is the representative sample collected in accordance with US EPA 40 CFR 261.20 (c) or equivalent?  Yes  No

Sample Type:  Sample ID #:  Sample Date (mm/dd/yy):

List additional sample ID#(s) and dates and/or list the product name of each SDS submitted:

**Remember to attach Laboratory Analytical Report (and/or Material Safety Data Sheet) including Chain of Custody and required parameters provided for this profile**

# Deep Well Profile



## VIII. Chemical Properties

### RCRA Items:

Arsenic  None  PPM  
 Barium  None  PPM  
 Cadmium  None  PPM  
 Chromium  None  PPM  
 Lead  None  PPM  
 Mercury  None  PPM  
 Selenium  None  PPM  
 Silver  None  PPM

### State Regulated:

TPH (TX & CA)  None  PPM  
 Antimony (TX & CA)  None  PPM  
 Beryllium (TX & CA)  None  PPM  
 Nickel (TX & CA)  None  PPM  
 Chromium VI (CA)  None  PPM  
 Cobalt (CA)  None  PPM  
 Copper (CA)  None  PPM  
 Molybdenum (CA)  None  PPM  
 Thallium (CA)  None  PPM  
 Vanadium (CA)  None  PPM  
 Zinc (CA)  None  PPM

### Operational:

Bromide  None  PPM  
 Calcium  None  PPM  
 Chloride  None  PPM  
 Fluoride (CA)  None  PPM  
 Iodine  None  PPM  
 Iron  None  PPM  
 Magnesium  None  PPM  
 Potassium  None  PPM  
 Sodium  None  PPM  
 Sulfur  None  PPM

## IX. Chemical Properties Certification (Each item must be answered)

PCB's (per 40 CFR 761)  None  PPM Pathogens  No  Yes. If Yes, please explain:

Benzene  None  PPM Pesticides  No  Yes. If Yes, please explain:

Dioxins  None  PPM Polvmerizes  No  Yes. If Yes, please explain:

Sulfides  None  PPM Radioactives  No  Yes. If Yes, please explain:

Cyanides  None  PPM Water Reactives  No  Yes. If Yes, please explain:

Oxidizer  None  PPM Other Reactives  No  Yes. If Yes, please explain:

Pentachlorophenol  No  Yes. If Yes, please explain:

OSHA Carcinogen  No  Yes. If Yes, please explain:

## X. Certification

**I hereby certify that to the best of my knowledge and belief, the information contained herein is a true, complete and accurate description of the waste material being offered for disposal and all known or suspected hazards have been disclosed. To the best of my knowledge, all Analytical Results/Material Safety Data Sheets submitted are truthful and complete and are representative of the waste. In addition, I certify that all known or suspected hazards involved in handling, transporting, storing, treating or processing, and disposing of the waste material that is the subject of this profile have been disclosed and that no deliberate or willful omissions or misrepresentations as to the composition and properties of the waste have been made. I shall immediately give written notice of any change or condition pertaining to the waste not provided herein. Our company hereby agrees to fully indemnify and hold harmless the disposal facility for any damages or losses resulting from this certification being inaccurate or untrue and for any damages or losses resulting from offering for disposal a waste material that does not conform to this waste profile and certification.**

**SERGIO GUILLEN**  
 Authorized Representative Name  
 (Printed)

**PLANT MANAGER**  
 Title  
 (Printed)

**NEO PERFORMANCE MATERIALS**  
 Company Name

**SERGIO GUILLEN** Digitally signed by SERGIO GUILLEN  
 Date: 2023.12.08 12:41:21 -05'00'  
 Representative Signature

**2023/12/18**  
 Date

		RIES Deepwell - Romulus, MI Approvals decision letter	
Approval Type:	<input checked="" type="checkbox"/> Initial	<input type="checkbox"/> Recertification	<input type="checkbox"/> Change <input type="checkbox"/> Amendment
Waste Approval #: 64402470201		Expiration Date: 12/04/2024	
Disposal Facility: 6440 Detroit Industrial Well			
Generator Name: Neo Performance Materials		EPA ID: MIR000016055	
Generator Site Address: 625 Neal Drive			
City: Peterborough	State: ON (Canada)	Zip: K9J 6X7	
Waste common name: Raffinate Acid Solution			
Estimated volume: 8700 gallons per week, 265,000 gallons per year			

Waste Approval Decision:  Approved  Rejected

High hazard waste stream?  Yes  No

Special notes and handling requirements:

Canadian – consent required.  
 Consent 036557123001 expires 12/4/2024

**Precautions, Conditions, or Limitations on Approval**

The site must ensure that all pre-acceptance and verification analytical is performed in accordance with the site’s permit requirements prior to acceptance and disposal of the profiled waste.

**Waste Approval Signatures**

Approvals Department Signature: Sabrina Zaleski Name Printed: Sabrina Zaleski  
 Date: 2/13/2024

Operations Manager Signature: John Frost Name Printed: John Frost  
 Date: 2/14/2024

# Deep Well Profile



Disposal Facility: --Select--

Waste Profile #:

Sales Rep #:

## I. Generator Information

Generator Name:

Mays Chemical Company

Address:

400 Commerce Parkway West Drive

City: Greenwood

County: Johnson

State: Indiana

Zip: 46143

State ID/Reg No:

EPA ID #: INR 000 133 918

NAICS #: 424690

Generator Mailing Address

(if different)

City:

County:

State:

Zip:

Generator Contact Name:

Marshall Shackelford

Email:

marshall@mayschem.com

Phone Number:

317-558-2060

Ext:

Fax Number:

## II. Billing Information

Bill To:

Marshall Shackelford

Contact Name:

Marshall Shackelford

Billing Address:

5611 East 71st Street

Email:

marshall@mayschem.com

City:

Indianapolis

State:

Indiana

Zip:

46220

Phone:

317-558-2060

## III. Waste Stream Information

Name of Waste:

Zinc Sulfate Rinse Solution

Process  
Generating  
Waste:

CIP (Clean-In-Place) process rinse from flushing lines and vessel following blending. Raw zinc sulfate mini-granules are diluted in water and 0.05% sulfuric acid. No other hazardous constituents of concern.

Is Waste from a TSDF Like  
Consolidation Process??

Yes

No

Waste  
Type:

Pollution Control Waste

Container  
Type:

Bulk Tanker

Volume Per  
Container:

4,500

Shipment  
Volume:

4,500

Volume  
Units:

Gallons

Shipment  
Frequency:

Other

Annual  
Volume:

18,000

## IV. Federal and State Regulatory Information

Is this waste Benzene NESHAP regulated by 40 CFR 61.342?

Yes

No

Is this waste from State or Federal Superfund Subject to CERCLA?

Yes

No

State Waste Codes:

None

RCRA Waste Codes:

None

Remember to attach Laboratory Analytical Report (and/or Material Safety Data Sheet) including Chain of Custody and required parameters provided for this profile

# Deep Well Profile



## V. Shipping / Packaging Information

DOT Hazardous Material / Waste?  Yes  No UN / NA#  Packaging Group:  Hazardous Class(es):

DOT Proper Shipping Name:

NOS Hazardous Constituents:

ERG#:  RQ:  Yes  No RQ Basis:  RQ Value in lbs:

Marine Pollutant as defined by 49 CFR 171.8  Yes  No If Yes, describe:  24 Hour Emergency Contact Number:

## VI. Physical Characteristics

Primary Color:  % Suspended Solids:  Layers:  Specific Gravity:  Or Actual

Odor:  Odor (describe):  pH:  Dry Weight Ton Per Gallon:

Flash Point:  Flash Point Test Method:  Total Alkalinity (mg/L):  VOC Concentration (ppm):  Ammonia / Ammonia Compounds  Yes  No

## VII. Chemical Composition

Chemical Composition (Must add up to 100%) All compounds of  $\geq 1\%$  concentration must be listed.

Constituent (no trade names)	Min	Max	% or ppm	Constituent (no trade names)	Min	Max	% or ppm
<input type="text" value="Sulfuric Acid"/>	<input type="text" value="0.05"/>	<input type="text" value="0.05"/>	<input <="" td="" type="text" value="%"/> <td><input type="text"/></td> <td><input type="text"/></td> <td><input type="text"/></td> <td><input type="text" value="ppm"/></td>	<input type="text"/>	<input type="text"/>	<input type="text"/>	<input type="text" value="ppm"/>
<input type="text" value="Zinc Sulfate"/>	<input type="text" value="10"/>	<input type="text" value="15"/>	<input <="" td="" type="text" value="%"/> <td><input type="text"/></td> <td><input type="text"/></td> <td><input type="text"/></td> <td><input type="text" value="ppm"/></td>	<input type="text"/>	<input type="text"/>	<input type="text"/>	<input type="text" value="ppm"/>
<input type="text" value="Water"/>	<input type="text" value="85"/>	<input type="text" value="90"/>	<input <="" td="" type="text" value="%"/> <td><input type="text"/></td> <td><input type="text"/></td> <td><input type="text"/></td> <td><input type="text" value="ppm"/></td>	<input type="text"/>	<input type="text"/>	<input type="text"/>	<input type="text" value="ppm"/>
<input type="text"/>	<input type="text"/>	<input type="text"/>	<input type="text" value="ppm"/>	<input type="text"/>	<input type="text"/>	<input type="text"/>	<input type="text" value="ppm"/>
<input type="text"/>	<input type="text"/>	<input type="text"/>	<input type="text" value="ppm"/>	<input type="text"/>	<input type="text"/>	<input type="text"/>	<input type="text" value="ppm"/>

Waste Composition is determined by:  Analysis  Safety Data Sheet (SDS)  Process Knowledge

Have you taken a sample?  Yes  No

Is the representative sample collected in accordance with US EPA 40 CFR 261.20 (c) or equivalent?  Yes  No

Sample Type:  Sample ID #:  Sample Date (mm/dd/yy):

List additional sample ID#(s) and dates and/or list the product name of each SDS submitted:

Remember to attach Laboratory Analytical Report (and/or Material Safety Data Sheet) including Chain of Custody and required parameters provided for this profile

# Deep Well Profile



## VIII. Chemical Properties

### RCRA Items:

Arsenic  None  PPM  
 Barium  None  PPM  
 Cadmium  None  PPM  
 Chromium  None  PPM  
 Lead  None  PPM  
 Mercury  None  PPM  
 Selenium  None  PPM  
 Silver  None  PPM

### State Regulated:

TPH (TX & CA)  None  PPM  
 Antimony (TX & CA)  None  PPM  
 Beryllium (TX & CA)  None  PPM  
 Nickel (TX & CA)  None  PPM  
 Chromium VI (CA)  None  PPM  
 Cobalt (CA)  None  PPM  
 Copper (CA)  None  PPM  
 Molybdenum (CA)  None  PPM  
 Thallium (CA)  None  PPM  
 Vanadium (CA)  None  PPM  
 Zinc (CA)  None  PPM

### Operational:

Bromide  None  PPM  
 Calcium  None  PPM  
 Chloride  None  PPM  
 Fluoride (CA)  None  PPM  
 Iodine  None  PPM  
 Iron  None  PPM  
 Magnesium  None  PPM  
 Potassium  None  PPM  
 Sodium  None  PPM  
 Sulfur  None  PPM

## IX. Chemical Properties Certification (Each item must be answered)

PCB's (per 40 CFR 761)  None  PPM Pathogens  No  Yes. If Yes, please explain:

Benzene  None  PPM Pesticides  No  Yes. If Yes, please explain:

Dioxins  None  PPM Polvmerizes  No  Yes. If Yes, please explain:

Sulfides  None  PPM Radioactives  No  Yes. If Yes, please explain:

Cyanides  None  PPM Water Reactives  No  Yes. If Yes, please explain:

Oxidizer  None  PPM Other Reactives  No  Yes. If Yes, please explain:

Pentachlorophenol  No  Yes. If Yes, please explain:

OSHA Carcinogen  No  Yes. If Yes, please explain:

## X. Certification

***I hereby certify that to the best of my knowledge and belief, the information contained herein is a true, complete and accurate description of the waste material being offered for disposal and all known or suspected hazards have been disclosed. To the best of my knowledge, all Analytical Results/Material Safety Data Sheets submitted are truthful and complete and are representative of the waste. In addition, I certify that all known or suspected hazards involved in handling, transporting, storing, treating or processing, and disposing of the waste material that is the subject of this profile have been disclosed and that no deliberate or willful omissions or misrepresentations as to the composition and properties of the waste have been made. I shall immediately give written notice of any change or condition pertaining to the waste not provided herein. Our company hereby agrees to fully indemnify and hold harmless the disposal facility for any damages or losses resulting from this certification being inaccurate or untrue and for any damages or losses resulting from offering for disposal a waste material that does not conform to this waste profile and certification.***

Marshall Shackelford

Authorized Representative Name  
(Printed)

Director of Operations

Title  
(Printed)

Mays Chemical Company

Company Name

*M Shackelford*

Representative Signature

02/16/2024

Date

		RIES Deepwell - Romulus, MI Approvals decision letter		
Approval Type:	<input checked="" type="checkbox"/> Initial	<input type="checkbox"/> Recertification	<input type="checkbox"/> Change	<input type="checkbox"/> Amendment
Waste Approval #: 64402470206		Expiration Date: 2/16/2025		
Disposal Facility: 6440 Detroit Industrial Well				
Generator Name: Mays Chemical Co		EPA ID: INR000133918		
Generator Site Address: 400 Commerce Parkway West Drive				
City: Greenwood	State: IN	Zip: 46143		
Waste common name: Zinc Sulfate Rinse Solution				
Estimated volume: 18,000 gallons per year				

Waste Approval Decision:  Approved  Rejected

High hazard waste stream?  Yes  No

Special notes and handling requirements:

Click or tap here to enter text.

**Precautions, Conditions, or Limitations on Approval**

The site must ensure that all pre-acceptance and verification analytical is performed in accordance with the site's permit requirements prior to acceptance and disposal of the profiled waste.

**Waste Approval Signatures**

Approvals Department Signature: Sabrina Zaleski Name Printed: Sabrina Zaleski  
 Date: 2/23/2024

Operations Manager Signature: John Frost Name Printed: John Frost  
 Date: 2/23/2024

## **F039 Analysis**



# ANALYTICAL REPORT

## PREPARED FOR

Attn: Tabetha Peebles  
Republic Industrial and Energy Solutions  
28470 Citrin Dr  
Romulus, Michigan 48174

Generated 3/25/2024 7:18:03 PM

## JOB DESCRIPTION

Republic Industrial & Energy Solutions - F039

## JOB NUMBER

190-33854-1

Eurofins Michigan  
10448 Citation Drive  
Suite 200  
Brighton MI 48116

See page two for job notes and contact information.

# Eurofins Michigan



## Job Notes

This report may not be reproduced except in full, and with written approval from the laboratory. The results relate only to the samples tested. For questions please contact the Project Manager at the e-mail address or telephone number listed on this page.

The test results in this report relate only to the samples as received by the laboratory and will meet all requirements of the methodology, with any exceptions noted. This report shall not be reproduced except in full, without the express written approval of the laboratory. All questions should be directed to the Eurofins Environment Testing North Central, LLC Project Manager.

## Authorization

Generated  
3/25/2024 7:18:03 PM

Authorized for release by  
Sue Schafer, Project Manager II  
[Sue.Schafer@et.eurofinsus.com](mailto:Sue.Schafer@et.eurofinsus.com)  
(810)229-2763

# Table of Contents

Cover Page . . . . .	1
Table of Contents . . . . .	3
Sample Summary . . . . .	4
Case Narrative . . . . .	5
Client Sample Results . . . . .	6
QC Sample Results . . . . .	7
Definitions/Glossary . . . . .	10
Chain of Custody . . . . .	11
Isotope Dilution Summary . . . . .	15



# Sample Summary

Client: Republic Industrial and Energy Solutions  
Project/Site: Republic Industrial & Energy Solutions - F039

Job ID: 190-33854-1

---

<u>Lab Sample ID</u>	<u>Client Sample ID</u>	<u>Matrix</u>	<u>Collected</u>	<u>Received</u>
190-33854-1	FEB 2024 F039	Water	02/29/24 00:00	03/01/24 11:54



## Case Narrative

Client: Republic Industrial and Energy Solutions  
Project: Republic Industrial & Energy Solutions - F039

Job ID: 190-33854-1

**Job ID: 190-33854-1**

**Eurofins Michigan**

### Job Narrative 190-33854-1

Analytical test results meet all requirements of the associated regulatory program listed on the Accreditation/Certification Summary Page unless otherwise noted under the individual analysis. Data qualifiers are applied to indicate exceptions. Noncompliant quality control (QC) is further explained in narrative comments.

- Matrix QC may not be reported if insufficient sample or site-specific QC samples were not submitted. In these situations, to demonstrate precision and accuracy at a batch level, a LCS/LCSD may be performed, unless otherwise specified in the method.
- Surrogate and/or isotope dilution analyte recoveries (if applicable) which are outside of the QC window are confirmed unless attributed to a dilution or otherwise noted in the narrative.

Regulated compliance samples (e.g. SDWA, NPDES) must comply with the associated agency requirements/permits.

#### Receipt

The sample was received on 3/1/2024 11:54 AM. Unless otherwise noted below, the sample arrived in good condition, and, where required, properly preserved and on ice. The temperature of the cooler at receipt time was 7.0°C.

#### GC/MS Semi VOA

Method 8270E: The following sample was diluted due to the nature of the sample matrix: FEB 2024 F039 (190-33854-1). Elevated reporting limits (RLs) are provided.

No additional analytical or quality issues were noted, other than those described above or in the Definitions/ Glossary page.

#### Pesticides

Method 8081B: Insufficient sample volume was available to perform a matrix spike/matrix spike duplicate (MS/MSD) associated with preparation batch 240-604810.

Method 8081B: The following sample was diluted due to the nature of the sample matrix: FEB 2024 F039 (190-33854-1). As such, surrogate recoveries may be below the calibration range, and elevated reporting limits (RLs) are provided.

No additional analytical or quality issues were noted, other than those described above or in the Definitions/ Glossary page.

#### Dioxin

Method 8290A: The concentration of OCDF associated with the following sample exceeded the instrument calibration range: FEB 2024 F039 (190-33854-1). This analyte has been qualified; however, the peak did not saturate the instrument detector. Historical data indicate that for the isotope dilution method, dilution and re-analysis will not produce significantly different results from those reported above the calibration range.

Method 8290A: The following sample exhibited elevated noise or matrix interferences for OCDF causing elevation of the detection limit (EDL): FEB 2024 F039 (190-33854-1). The reporting limit (RL) for the affected analyte has been raised to be equal to the EDL, and a "G" qualifier applied.

Method 8290A: The Isotope Dilution Analyte (IDA) recovery associated with the following sample is below the method recommended limit: FEB 2024 F039 (190-33854-1). Generally, data quality is not considered affected if the IDA signal-to-noise ratio is greater than 10:1, which is achieved for all IDA in the sample.

Method 8290A: The initial calibration verification (ICV) result for batch 320-745607 was above the upper control limit. The affected analyte is 1,2,3,4,6,7,8,9-Octachlorodibenzofuran. Sample results were non-detects, estimated detections below the reporting limit or detections below the upper limit of this calibration curve, and have been reported.

No additional analytical or quality issues were noted, other than those described above or in the Definitions/ Glossary page.

Eurofins Michigan

# Client Sample Results

Client: Republic Industrial and Energy Solutions  
 Project/Site: Republic Industrial & Energy Solutions - F039

Job ID: 190-33854-1

**Client Sample ID: FEB 2024 F039**

**Lab Sample ID: 190-33854-1**

Date Collected: 02/29/24 00:00

Matrix: Water

Date Received: 03/01/24 11:54

Method: SW846 8270E - Semivolatile Organic Compounds (GC/MS)									
Analyte	Result	Qualifier	RL	Unit	D	Prepared	Analyzed	Dil Fac	
Nitrosodimethylamine	<100		100	ug/L		03/04/24 08:15	03/06/24 21:04	100	
Surrogate	%Recovery	Qualifier	Limits			Prepared	Analyzed	Dil Fac	
Terphenyl-d14 (Surr)	151	S1+	31 - 140			03/04/24 08:15	03/06/24 21:04	100	
Phenol-d5 (Surr)	0	S1-	18 - 120			03/04/24 08:15	03/06/24 21:04	100	
Nitrobenzene-d5 (Surr)	87		13 - 120			03/04/24 08:15	03/06/24 21:04	100	
2-Fluorophenol (Surr)	98		12 - 120			03/04/24 08:15	03/06/24 21:04	100	
2-Fluorobiphenyl (Surr)	88		23 - 120			03/04/24 08:15	03/06/24 21:04	100	
2,4,6-Tribromophenol (Surr)	0	S1-	10 - 126			03/04/24 08:15	03/06/24 21:04	100	

Method: SW846 8081B - Organochlorine Pesticides (GC)									
Analyte	Result	Qualifier	RL	Unit	D	Prepared	Analyzed	Dil Fac	
Aldrin	<2.7		2.7	ug/L		03/04/24 08:29	03/13/24 16:17	50	
Surrogate	%Recovery	Qualifier	Limits			Prepared	Analyzed	Dil Fac	
DCB Decachlorobiphenyl	0	S1-	10 - 145			03/04/24 08:29	03/13/24 16:17	50	
Tetrachloro-m-xylene	78	p	10 - 123			03/04/24 08:29	03/13/24 16:17	50	

Method: SW846 8290A - Dioxins and Furans (HRGC/HRMS)									
Analyte	Result	Qualifier	RL	EDL	Unit	D	Prepared	Analyzed	Dil Fac
1,2,3,7,8,9-Hexachlorodibenzo-p-dioxin	58		48		pg/L		03/06/24 07:57	03/22/24 00:18	1
1,2,3,4,7,8-HxCDD	67		48		pg/L		03/06/24 07:57	03/22/24 00:18	1
1,2,3,6,7,8-HxCDD	140		48		pg/L		03/06/24 07:57	03/22/24 00:18	1
1,2,3,4,6,7,8,9-Octachlorodibenzofuran	300000	G E	170		pg/L		03/06/24 07:57	03/22/24 00:18	1
1,2,3,4,6,7,8,9-Octachlorodibenzo-p-dioxin	7100		96		pg/L		03/06/24 07:57	03/22/24 00:18	1
2,3,7,8-tetrachlorodibenzo-p-dioxin (TCDD)	44		9.6		pg/L		03/06/24 07:57	03/22/24 00:18	1
Isotope Dilution	%Recovery	Qualifier	Limits				Prepared	Analyzed	Dil Fac
13C-1,2,3,4,7,8-HxCDD	45		40 - 135				03/06/24 07:57	03/22/24 00:18	1
13C-1,2,3,6,7,8-HxCDD	43		40 - 135				03/06/24 07:57	03/22/24 00:18	1
13C-OCDD	50		40 - 135				03/06/24 07:57	03/22/24 00:18	1
13C-OCDF	54		40 - 135				03/06/24 07:57	03/22/24 00:18	1
13C-2,3,7,8-TCDD	38	*5-	40 - 135				03/06/24 07:57	03/22/24 00:18	1



## QC Sample Results

Client: Republic Industrial and Energy Solutions  
 Project/Site: Republic Industrial & Energy Solutions - F039

Job ID: 190-33854-1



### Method: 8270E - Semivolatile Organic Compounds (GC/MS)

Lab Sample ID: MB 240-604800/1-A						Client Sample ID: Method Blank			
Matrix: Water						Prep Type: Total/NA			
Analysis Batch: 605111						Prep Batch: 604800			
Analyte	MB MB		RL	Unit	D	Prepared	Analyzed	Dil Fac	
	Result	Qualifier							
Nitrosodimethylamine	<1.0		1.0	ug/L		03/04/24 08:15	03/06/24 11:59	1	
Surrogate	MB MB		Limits			Prepared	Analyzed	Dil Fac	
	%Recovery	Qualifier							
Terphenyl-d14 (Surr)	93		31 - 140			03/04/24 08:15	03/06/24 11:59	1	
Phenol-d5 (Surr)	46		18 - 120			03/04/24 08:15	03/06/24 11:59	1	
Nitrobenzene-d5 (Surr)	80		13 - 120			03/04/24 08:15	03/06/24 11:59	1	
2-Fluorophenol (Surr)	52		12 - 120			03/04/24 08:15	03/06/24 11:59	1	
2-Fluorobiphenyl (Surr)	74		23 - 120			03/04/24 08:15	03/06/24 11:59	1	
2,4,6-Tribromophenol (Surr)	75		10 - 126			03/04/24 08:15	03/06/24 11:59	1	

Lab Sample ID: LCS 240-604800/2-A						Client Sample ID: Lab Control Sample				
Matrix: Water						Prep Type: Total/NA				
Analysis Batch: 605111						Prep Batch: 604800				
Analyte			Spike	LCS	LCS	Unit	D	%Rec	%Rec	
	Result	Qualifier	Added	Result	Qualifier					
Nitrosodimethylamine			32.0	13.5		ug/L		42	10 - 120	
Surrogate	LCS LCS		Limits					Prepared	Analyzed	Dil Fac
	%Recovery	Qualifier								
Terphenyl-d14 (Surr)	89		31 - 140					03/04/24 08:29	03/12/24 16:48	1
Phenol-d5 (Surr)	59		18 - 120					03/04/24 08:29	03/12/24 16:48	1
Nitrobenzene-d5 (Surr)	91		13 - 120					03/04/24 08:29	03/12/24 16:48	1
2-Fluorophenol (Surr)	84		12 - 120					03/04/24 08:29	03/12/24 16:48	1
2-Fluorobiphenyl (Surr)	81		23 - 120					03/04/24 08:29	03/12/24 16:48	1
2,4,6-Tribromophenol (Surr)	85		10 - 126					03/04/24 08:29	03/12/24 16:48	1

### Method: 8081B - Organochlorine Pesticides (GC)

Lab Sample ID: MB 240-604810/1-A						Client Sample ID: Method Blank			
Matrix: Water						Prep Type: Total/NA			
Analysis Batch: 605843						Prep Batch: 604810			
Analyte	MB MB		RL	Unit	D	Prepared	Analyzed	Dil Fac	
	Result	Qualifier							
Aldrin	<0.013		0.013	ug/L		03/04/24 08:29	03/12/24 16:48	1	
Surrogate	MB MB		Limits			Prepared	Analyzed	Dil Fac	
	%Recovery	Qualifier							
DCB Decachlorobiphenyl	66		10 - 145			03/04/24 08:29	03/12/24 16:48	1	
Tetrachloro-m-xylene	55		10 - 123			03/04/24 08:29	03/12/24 16:48	1	

Lab Sample ID: LCS 240-604810/2-A						Client Sample ID: Lab Control Sample				
Matrix: Water						Prep Type: Total/NA				
Analysis Batch: 605843						Prep Batch: 604810				
Analyte			Spike	LCS	LCS	Unit	D	%Rec	%Rec	
	Result	Qualifier	Added	Result	Qualifier					
Aldrin			0.250	0.233		ug/L		93	26 - 120	
Surrogate	LCS LCS		Limits					Prepared	Analyzed	Dil Fac
	%Recovery	Qualifier								
DCB Decachlorobiphenyl	60		10 - 145					03/04/24 08:29	03/12/24 16:48	1

Eurofins Michigan

## QC Sample Results

Client: Republic Industrial and Energy Solutions  
 Project/Site: Republic Industrial & Energy Solutions - F039

Job ID: 190-33854-1



### Method: 8081B - Organochlorine Pesticides (GC) (Continued)

Lab Sample ID: LCS 240-604810/2-A  
 Matrix: Water  
 Analysis Batch: 605843

Client Sample ID: Lab Control Sample  
 Prep Type: Total/NA  
 Prep Batch: 604810

Surrogate	LCS %Recovery	LCS Qualifier	Limits
Tetrachloro-m-xylene	49		10 - 123

### Method: 8290A - Dioxins and Furans (HRGC/HRMS)

Lab Sample ID: MB 320-744751/1-A  
 Matrix: Water  
 Analysis Batch: 748482

Client Sample ID: Method Blank  
 Prep Type: Total/NA  
 Prep Batch: 744751

Analyte	MB MB		RL	EDL	Unit	D	Prepared	Analyzed	Dil Fac
	Result	Qualifier							
1,2,3,7,8,9-Hexachlorodibenzo-p-dioxin	<50		50		pg/L		03/06/24 07:57	03/19/24 11:35	1
1,2,3,4,7,8-HxCDD	<50		50		pg/L		03/06/24 07:57	03/19/24 11:35	1
1,2,3,6,7,8-HxCDD	<50		50		pg/L		03/06/24 07:57	03/19/24 11:35	1
1,2,3,4,6,7,8,9-Octachlorodibenzofuran	<100		100		pg/L		03/06/24 07:57	03/19/24 11:35	1
1,2,3,4,6,7,8,9-Octachlorodibenzo-p-dioxin	<100		100		pg/L		03/06/24 07:57	03/19/24 11:35	1
2,3,7,8-tetrachlorodibenzo-p-dioxin (TCDD)	<10		10		pg/L		03/06/24 07:57	03/19/24 11:35	1

Isotope Dilution	MB MB		Limits	Prepared	Analyzed	Dil Fac
	%Recovery	Qualifier				
13C-1,2,3,4,7,8-HxCDD	82		40 - 135	03/06/24 07:57	03/19/24 11:35	1
13C-1,2,3,6,7,8-HxCDD	74		40 - 135	03/06/24 07:57	03/19/24 11:35	1
13C-OCDD	61		40 - 135	03/06/24 07:57	03/19/24 11:35	1
13C-OCDF	72		40 - 135	03/06/24 07:57	03/19/24 11:35	1
13C-2,3,7,8-TCDD	71		40 - 135	03/06/24 07:57	03/19/24 11:35	1

Lab Sample ID: LCS 320-744751/2-A  
 Matrix: Water  
 Analysis Batch: 748482

Client Sample ID: Lab Control Sample  
 Prep Type: Total/NA  
 Prep Batch: 744751

Analyte	Spike Added	LCS Result	LCS Qualifier	Unit	D	%Rec	%Rec Limits
1,2,3,4,7,8-HxCDD	1000	1070		pg/L		107	64 - 131
1,2,3,6,7,8-HxCDD	1000	1180		pg/L		118	66 - 148
1,2,3,4,6,7,8,9-Octachlorodibenzofuran	2000	2120		pg/L		106	68 - 134
1,2,3,4,6,7,8,9-Octachlorodibenzo-p-dioxin	2000	2120		pg/L		106	64 - 142
2,3,7,8-tetrachlorodibenzo-p-dioxin (TCDD)	200	235		pg/L		118	66 - 146

Isotope Dilution	LCS LCS		Limits
	%Recovery	Qualifier	
13C-1,2,3,4,7,8-HxCDD	74		40 - 135
13C-1,2,3,6,7,8-HxCDD	67		40 - 135
13C-OCDD	59		40 - 135
13C-OCDF	68		40 - 135
13C-2,3,7,8-TCDD	68		40 - 135

Eurofins Michigan



## QC Sample Results

Client: Republic Industrial and Energy Solutions  
 Project/Site: Republic Industrial & Energy Solutions - F039

Job ID: 190-33854-1

### Method: 8290A - Dioxins and Furans (HRGC/HRMS) (Continued)

Lab Sample ID: LCSD 320-744751/3-A  
 Matrix: Water  
 Analysis Batch: 748482

Client Sample ID: Lab Control Sample Dup  
 Prep Type: Total/NA  
 Prep Batch: 744751

Analyte	Spike Added	LCSD Result	LCSD Qualifier	Unit	D	%Rec	%Rec		RPD	Limit
							Limits	RPD		
1,2,3,7,8,9-Hexachlorodibenzo-p-dioxin	1000	1080		pg/L		108	59 - 148	1	20	
1,2,3,4,7,8-HxCDD	1000	1080		pg/L		108	64 - 131	1	20	
1,2,3,6,7,8-HxCDD	1000	1160		pg/L		116	66 - 148	2	20	
1,2,3,4,6,7,8,9-Octachlorodibenzofuran	2000	2100		pg/L		105	68 - 134	1	20	
1,2,3,4,6,7,8,9-Octachlorodibenzo-p-dioxin	2000	2090		pg/L		105	64 - 142	1	20	
2,3,7,8-tetrachlorodibenzo-p-dioxin (TCDD)	200	233		pg/L		117	66 - 146	1	20	

Isotope Dilution	LCSD		Limits
	%Recovery	Qualifier	
13C-1,2,3,4,7,8-HxCDD	77		40 - 135
13C-1,2,3,6,7,8-HxCDD	75		40 - 135
13C-OCDD	63		40 - 135
13C-OCDF	71		40 - 135
13C-2,3,7,8-TCDD	70		40 - 135



## Definitions/Glossary

Client: Republic Industrial and Energy Solutions  
 Project/Site: Republic Industrial & Energy Solutions - F039

Job ID: 190-33854-1



### Qualifiers

#### GC/MS Semi VOA

Qualifier	Qualifier Description
S1-	Surrogate recovery exceeds control limits, low biased.
S1+	Surrogate recovery exceeds control limits, high biased.

#### GC Semi VOA

Qualifier	Qualifier Description
p	The %RPD between the primary and confirmation column/detector is >40%. The lower value has been reported.
S1-	Surrogate recovery exceeds control limits, low biased.

#### Dioxin

Qualifier	Qualifier Description
*5-	Isotope dilution analyte is outside acceptance limits, low biased.
E	Result exceeded calibration range.
G	The reported quantitation limit has been raised due to an exhibited elevated noise or matrix interference

### Glossary

Abbreviation	These commonly used abbreviations may or may not be present in this report.
α	Listed under the "D" column to designate that the result is reported on a dry weight basis
%R	Percent Recovery
CFL	Contains Free Liquid
CFU	Colony Forming Unit
CNF	Contains No Free Liquid
DER	Duplicate Error Ratio (normalized absolute difference)
Dil Fac	Dilution Factor
DL	Detection Limit (DoD/DOE)
DL, RA, RE, IN	Indicates a Dilution, Re-analysis, Re-extraction, or additional Initial metals/anion analysis of the sample
DLC	Decision Level Concentration (Radiochemistry)
EDL	Estimated Detection Limit (Dioxin)
LOD	Limit of Detection (DoD/DOE)
LOQ	Limit of Quantitation (DoD/DOE)
MCL	EPA recommended "Maximum Contaminant Level"
MDA	Minimum Detectable Activity (Radiochemistry)
MDC	Minimum Detectable Concentration (Radiochemistry)
MDL	Method Detection Limit
ML	Minimum Level (Dioxin)
MPN	Most Probable Number
MQL	Method Quantitation Limit
NC	Not Calculated
ND	Not Detected at the reporting limit (or MDL or EDL if shown)
NEG	Negative / Absent
POS	Positive / Present
PQL	Practical Quantitation Limit
PRES	Presumptive
QC	Quality Control
RER	Relative Error Ratio (Radiochemistry)
RL	Reporting Limit or Requested Limit (Radiochemistry)
RPD	Relative Percent Difference, a measure of the relative difference between two points
TEF	Toxicity Equivalent Factor (Dioxin)
TEQ	Toxicity Equivalent Quotient (Dioxin)
TNTC	Too Numerous To Count

<b>Client Information</b>		Sampler: <b>SJ7</b>		Lab PM: Schaefer, Sue		Carrier Tracking No(s): 190-41420-3169.1	
Client Contact: Tabetha Peebles		Phone:		E-Mail: Sue.Schafer@et.eurofins.com		State of Origin:	
Company: Republic Industrial and Energy Solutions		Address: 28470 Citrim Dr		FWSID:		Job #:	
City: Romulus		Due Date Requested:		Analysis Requested		Preservation Codes:	
State, Zip: MI, 48174		TAT Requested (days):		Form MS/MSD (Yes or No)		M - Hexane N - None O - AsNaO2 P - Na2O4S Q - Na2SO3 R - Na2S2O3 S - H2SO4 T - TSP Dodecahydrate U - Acetone V - MCAA W - pH 4-5 Y - Trizma Z - other (specify)	
Phone: 313-347-1328 (Tel)		Compliance Project: <input type="checkbox"/> Yes <input type="checkbox"/> No		Field Filtered Sample (Yes or No)		A - HCl B - NaOH C - Zn Acetate D - Nitric Acid E - NaHSO4 F - MeOH G - Amchlor H - Ascorbic Acid I - Ice J - DI Water K - EDTA L - EDA	
Email: tpeebles@republicservices.com		PO #: 31369551 (2024)		827E - Nitrosodimethylamine		Other:	
Project Name: Republic Ind & Eng Sol - F039		WO #: 19001517		8081B - Aldhn			
Site:		Project #: 19001517		8290A - Dioxins		Total Number of Containers	
Sample Identification		SSOW#:		877E - Nitrosodimethylamine			
<b>Feb 2024 F039</b>		Sample Date: <b>2/29/24</b>		877E - Nitrosodimethylamine		Special Instructions/Note:	
		Sample Time: <b>C</b>		877E - Nitrosodimethylamine			
		Sample Type (C=Comp, G=grab): <b>C</b>		877E - Nitrosodimethylamine			
		Matrix (W=water, S=solid, O=water, A=air): <b>Water</b>		877E - Nitrosodimethylamine			
		Sample Date Time		877E - Nitrosodimethylamine			
		Sample Time		877E - Nitrosodimethylamine			
		Sample Date		877E - Nitrosodimethylamine			
		Sample Time		877E - Nitrosodimethylamine			
		Sample Date		877E - Nitrosodimethylamine			
		Sample Time		877E - Nitrosodimethylamine			
		Sample Date		877E - Nitrosodimethylamine			
		Sample Time		877E - Nitrosodimethylamine			
		Sample Date		877E - Nitrosodimethylamine			
		Sample Time		877E - Nitrosodimethylamine			
		Sample Date		877E - Nitrosodimethylamine			
		Sample Time		877E - Nitrosodimethylamine			
		Sample Date		877E - Nitrosodimethylamine			
		Sample Time		877E - Nitrosodimethylamine			
		Sample Date		877E - Nitrosodimethylamine			
		Sample Time		877E - Nitrosodimethylamine			
		Sample Date		877E - Nitrosodimethylamine			
		Sample Time		877E - Nitrosodimethylamine			
		Sample Date		877E - Nitrosodimethylamine			
		Sample Time		877E - Nitrosodimethylamine			
		Sample Date		877E - Nitrosodimethylamine			
		Sample Time		877E - Nitrosodimethylamine			
		Sample Date		877E - Nitrosodimethylamine			
		Sample Time		877E - Nitrosodimethylamine			
		Sample Date		877E - Nitrosodimethylamine			
		Sample Time		877E - Nitrosodimethylamine			
		Sample Date		877E - Nitrosodimethylamine			
		Sample Time		877E - Nitrosodimethylamine			
		Sample Date		877E - Nitrosodimethylamine			
		Sample Time		877E - Nitrosodimethylamine			
		Sample Date		877E - Nitrosodimethylamine			
		Sample Time		877E - Nitrosodimethylamine			
		Sample Date		877E - Nitrosodimethylamine			
		Sample Time		877E - Nitrosodimethylamine			
		Sample Date		877E - Nitrosodimethylamine			
		Sample Time		877E - Nitrosodimethylamine			
		Sample Date		877E - Nitrosodimethylamine			
		Sample Time		877E - Nitrosodimethylamine			
		Sample Date		877E - Nitrosodimethylamine			
		Sample Time		877E - Nitrosodimethylamine			
		Sample Date		877E - Nitrosodimethylamine			
		Sample Time		877E - Nitrosodimethylamine			
		Sample Date		877E - Nitrosodimethylamine			
		Sample Time		877E - Nitrosodimethylamine			
		Sample Date		877E - Nitrosodimethylamine			
		Sample Time		877E - Nitrosodimethylamine			
		Sample Date		877E - Nitrosodimethylamine			
		Sample Time		877E - Nitrosodimethylamine			
		Sample Date		877E - Nitrosodimethylamine			
		Sample Time		877E - Nitrosodimethylamine			
		Sample Date		877E - Nitrosodimethylamine			
		Sample Time		877E - Nitrosodimethylamine			
		Sample Date		877E - Nitrosodimethylamine			
		Sample Time		877E - Nitrosodimethylamine			
		Sample Date		877E - Nitrosodimethylamine			
		Sample Time		877E - Nitrosodimethylamine			
		Sample Date		877E - Nitrosodimethylamine			
		Sample Time		877E - Nitrosodimethylamine			
		Sample Date		877E - Nitrosodimethylamine			
		Sample Time		877E - Nitrosodimethylamine			
		Sample Date		877E - Nitrosodimethylamine			
		Sample Time		877E - Nitrosodimethylamine			
		Sample Date		877E - Nitrosodimethylamine			
		Sample Time		877E - Nitrosodimethylamine			
		Sample Date		877E - Nitrosodimethylamine			
		Sample Time		877E - Nitrosodimethylamine			
		Sample Date		877E - Nitrosodimethylamine			
		Sample Time		877E - Nitrosodimethylamine			
		Sample Date		877E - Nitrosodimethylamine			
		Sample Time		877E - Nitrosodimethylamine			
		Sample Date		877E - Nitrosodimethylamine			
		Sample Time		877E - Nitrosodimethylamine			
		Sample Date		877E - Nitrosodimethylamine			
		Sample Time		877E - Nitrosodimethylamine			
		Sample Date		877E - Nitrosodimethylamine			
		Sample Time		877E - Nitrosodimethylamine			
		Sample Date		877E - Nitrosodimethylamine			
		Sample Time		877E - Nitrosodimethylamine			
		Sample Date		877E - Nitrosodimethylamine			
		Sample Time		877E - Nitrosodimethylamine			
		Sample Date		877E - Nitrosodimethylamine			
		Sample Time		877E - Nitrosodimethylamine			
		Sample Date		877E - Nitrosodimethylamine			
		Sample Time		877E - Nitrosodimethylamine			
		Sample Date		877E - Nitrosodimethylamine			
		Sample Time		877E - Nitrosodimethylamine			
		Sample Date		877E - Nitrosodimethylamine			
		Sample Time		877E - Nitrosodimethylamine			
		Sample Date		877E - Nitrosodimethylamine			
		Sample Time		877E - Nitrosodimethylamine			
		Sample Date		877E - Nitrosodimethylamine			
		Sample Time		877E - Nitrosodimethylamine			
		Sample Date		877E - Nitrosodimethylamine			
		Sample Time		877E - Nitrosodimethylamine			
		Sample Date		877E - Nitrosodimethylamine			
		Sample Time		877E - Nitrosodimethylamine			
		Sample Date		877E - Nitrosodimethylamine			
		Sample Time		877E - Nitrosodimethylamine			
		Sample Date		877E - Nitrosodimethylamine			
		Sample Time		877E - Nitrosodimethylamine			
		Sample Date		877E - Nitrosodimethylamine			
		Sample Time		877E - Nitrosodimethylamine			
		Sample Date		877E - Nitrosodimethylamine			
		Sample Time		877E - Nitrosodimethylamine			
		Sample Date		877E - Nitrosodimethylamine			
		Sample Time		877E - Nitrosodimethylamine			
		Sample Date		877E - Nitrosodimethylamine			
		Sample Time		877E - Nitrosodimethylamine			
		Sample Date		877E - Nitrosodimethylamine			
		Sample Time		877E - Nitrosodimethylamine			
		Sample Date		877E - Nitrosodimethylamine			
		Sample Time		877E - Nitrosodimethylamine			
		Sample Date		877E - Nitrosodimethylamine			
		Sample Time		877E - Nitrosodimethylamine			
		Sample Date		877E - Nitrosodimethylamine			
		Sample Time		877E - Nitrosodimethylamine			
		Sample Date		877E - Nitrosodimethylamine			
		Sample Time		877E - Nitrosodimethylamine			
		Sample Date		877E - Nitrosodimethylamine			
		Sample Time		877E - Nitrosodimethylamine			
		Sample Date		877E - Nitrosodimethylamine			
		Sample Time		877E - Nitrosodimethylamine			
		Sample Date		877E - Nitrosodimethylamine			
		Sample Time		877E - Nitrosodimethylamine			
		Sample Date		877E - Nitrosodimethylamine			
		Sample Time		877E - Nitrosodimethylamine			
		Sample Date		877E - Nitrosodimethylamine			
		Sample Time		877E - Nitrosodimethylamine			
		Sample Date		877E - Nitrosodimethylamine			
		Sample Time		877E - Nitrosodimethylamine			
		Sample Date		877E - Nitrosodimethylamine			
		Sample Time		877E - Nitrosodimethylamine			
		Sample Date		877E - Nitrosodimethylamine			
		Sample Time		877E - Nitrosodimethylamine			
		Sample Date		877E - Nitrosodimethylamine			
		Sample Time		877E - Nitrosodimethylamine			
		Sample Date		877E - Nitrosodimethylamine			
		Sample Time		877E - Nitrosodimethylamine			
		Sample Date		877E - Nitrosodimethylamine			
		Sample Time		877E - Nitrosodimethylamine			
		Sample Date		877E - Nitrosodimethylamine			
		Sample Time		877E - Nitrosodimethylamine			
		Sample Date		877E - Nitrosodimethylamine			
		Sample Time		877E - Nitrosodimethylamine			
		Sample Date		877E - Nitrosodimethylamine			
		Sample Time		877E - Nitrosodimethylamine			
		Sample Date		877E - Nitrosodimethylamine			
		Sample Time		877E - Nitrosodimethylamine			
		Sample Date		877E - Nitrosodimethylamine			
		Sample Time		877E - Nitrosodimethylamine			
		Sample Date		877E - Nitrosodimethylamine			
		Sample Time		877E - Nitrosodimethylamine			
		Sample Date		877E - Nitrosodimethylamine			
		Sample Time		877E - Nitrosodimethylamine			
		Sample Date		877E - Nitrosodimethylamine			
		Sample Time		877E - Nitrosodimethylamine			
		Sample Date		877E - Nitrosodimethylamine			
		Sample Time		877E - Nitrosodimethylamine			
		Sample Date		877E - Nitrosodimethylamine			
		Sample Time		877E - Nitrosodimethylamine			
		Sample Date		877E - Nitrosodimethylamine			
		Sample Time		877E - Nitrosodimethylamine			
		Sample Date		877E - Nitrosodimethylamine			
		Sample Time		877E - Nitrosodimethylamine			
		Sample Date		877E - Nitrosodimethylamine			
		Sample Time		877E - Nitrosodimethylamine			
		Sample Date		877E - Nitrosodimethylamine			
		Sample Time		877E - Nitrosodimethylamine			
		Sample Date		877E - Nitrosodimethylamine			
		Sample Time		877E - Nitrosodimethylamine			
		Sample Date		877E - Nitrosodimethylamine			
		Sample Time		877E - Nitrosodimethylamine			
		Sample Date		877E - Nitrosodimethylamine			
		Sample Time		877E - Nitrosodimethylamine			
		Sample Date		877E - Nitrosodimethylamine			
		Sample Time		877E - Nitrosodimethylamine			
		Sample Date		877E - Nitrosodimethylamine			
		Sample Time		877E - Nitrosodimethylamine			
		Sample Date		877E - Nitrosodimethylamine			
		Sample Time		877E - Nitrosodimethylamine			
		Sample Date		877E - Nitrosodimethylamine			
		Sample Time		877E - Nitrosodimethylamine			
		Sample Date		877E - Nitrosodimethylamine			
		Sample Time		877E - Nitrosodimethylamine			
		Sample Date		877E - Nitrosodimethylamine			
		Sample Time		877E - Nitrosodimethylamine			
		Sample Date		877E - Nitrosodimethylamine			
		Sample Time		877E - Nitrosodimethylamine			
		Sample Date		877E - Nitrosodimethylamine			
		Sample Time		877E - Nitrosodimethylamine			
		Sample Date		877E - Nitrosodimethylamine			
		Sample Time		877E - Nitrosodimethylamine			
		Sample Date		877E - Nitrosodimethylamine			
		Sample Time		877E - Nitrosodimethylamine			
		Sample Date		877E - Nitrosodimethylamine			
		Sample Time		877E - Nitrosodimethylamine			
		Sample Date		877E - Nitrosodimethylamine			
		Sample Time		877E - Nitrosodimethylamine			
		Sample Date		877E - Nitrosodimethylamine			
		Sample Time		877E - Nitrosodimethylamine			
		Sample Date		877E - Nitrosodimethylamine		</	



Environment Testing  
TestAmerica

- SDS or Known Hazard Information Supplied by Client
- Discrepancies
- Short Hold
- Rush  24 Hr  2-Day  3-Day  5-Day  Other:

Client ID: RIES  
Work Order #: 33854

### Cooler / Sample Receipt

After hours receipt: complete gray areas. Place cooler in walk-in, place form in Receiving box. Date: \_\_\_\_\_ Time: \_\_\_\_\_

Receipt Evaluation Performed by: Initials: 28 Date: 3/1 Time: 11:54

### Method of Shipment:

Walk-In Client  Eurofins TA Field/Courier  
 Other Client / 3<sup>rd</sup> Party Courier: \_\_\_\_\_  
 Fed Ex Tracking #: \_\_\_\_\_  
 UPS Tracking #: \_\_\_\_\_  
 Other: \_\_\_\_\_

### Shipping Container Type:

Cooler  Box  
 None  Other: \_\_\_\_\_

### Custody Seals Intact:

Yes  No  
 NA (not used or required)

### Packing Materials:

Plastic Bags  Foam  
 Bubble Wrap  Paper  
 Packing Peanuts  None  
 Other: \_\_\_\_\_

### Cooling Materials:

Ice (Solid)  Ice (Melted)  
 Blue Ice  None  
 Other: \_\_\_\_\_

Bacteriological Samples	Temp Corrected (°C)	Frozen?		Rec'd Within 2 Hrs?		Sample Flagged?	
		Yes	No	Yes	No	Yes	No

Received on same day sampled? Yes  No

Additional Sheets Required? Yes  No

### Receipt Temperatures

Thermometer ID	Observed (°C)	Corrected (°C)	Temp Blank	Sample Temp	Acceptable	Cooler ID	Affected Samples
CP313207	7.0	7.0		✓	Y N		Bubble wrapper
					Y N		
					Y N		

Receipt Questions**	Y	N	NA	"No" answers require additional comment
CoC present and ETA receipt signature, date, and time properly documented?	✓			No Sample time on bottle and CoC
Containers and Labels in good condition? (unbroken, not leaking, appropriately filled, labels legible & attached)	✓			
Appropriate containers used and adequate volume provided?	✓			Preserved bottles checked for pH? Yes No
Number of sample containers match CoC?	✓			pH strip lot # _____
Samples received within hold?	✓			
Samples submitted for GRO and Volatiles analysis (8260, 624, 524) received without headspace?			✓	
Was a Trip Blank received with VOA samples?			✓	
Were the samples free of any questionable physical conformities? (i.e.; field duplicates or multiple bottles of the same sample do not significantly vary in appearance - color, solid proportions, etc.)	✓			
Were the CoC bottle labels and all other items free of all other discrepancies or issues that would need to be addressed with the Project Manager and/or Client?	✓			
**May not be applicable if samples are not for compliance testing				*Excludes FOG, VOAs, TOC Vials, HEM

### Client Contact Record

Contact Via:  Phone  Email  Other: \_\_\_\_\_ Person Contacted: \_\_\_\_\_ Date/Time: \_\_\_\_\_

Discrepancy allowance agreement is on record in the client project file

### Discussion / Resolution

Any additional documentation and clarification from the client must be noted in the narrative and/or scanned into the CoC directory.

Reviewed by [Signature] Date: 3/1/24

WI-MI-010\_020720

**Eurofins Michigan**

10448 Citation Drive Suite 200  
Brighton, MI 48116  
Phone: 810-223-2763 Fax: 810-229-0000

**Chain of Custody Record**



Environment Testing

<b>Client Information (Sub Contract Lab)</b>		Lab Pk: Schaefer, Sue		Carrier Tracking No(s):		COC No: 190-38634-1	
Shipping/Receiving		E-Mail: Sue.Schaefer@et.eurofins.com		State of Origin: Michigan		Page: Page 1 of 1	
Company: Eurofins Environment Testing North Centr		Accreditations Required (See note):		Job #: 190-33854-1		Preservation Codes:	
Address: 180 S. Van Buren Avenue,		Due Date Requested: 3/14/2024		Analysis Requested		M - Hexane N - None O - AsNaO2 P - Na2O4S Q - Na2SO3 R - Na2SO4 S - H2SO4 T - TSP Dodecahydrate U - Acetone V - MCAA W - pH 4.5 Y - Trizma Z - other (specify)	
City: Barberton		TAT Requested (days):		Perform MS/MSD (Yes or No)		A - HCL B - NaOH C - Zn Acetate D - Nitric Acid E - NaHSO4 F - MeOH G - Amchlor H - Ascorbic Acid I - Ice J - DI Water K - EDTA L - EDA Other:	
State, Zip: OH, 44203		PO #:		Field Filtered Sample (Yes or No)		Total Number of Containers	
Phone: 330-497-9396(Tel) 330-497-0772(Fax)		WO #:		8081B/3610C_LVI ALDRIN		4	
Email:		Project #:		827E/3610C_LVI Nitrosodimethylamine LVI		Special Instructions/Note:	
Project Name: Republic Industrial & Energy Solutions - F039		19001517		Sample Date: 2/29/24		BOTA	
Site:		SSOW#:		Sample Time: Eastern		Nitrosodimethylamine in the analyte list	
Sample Identification - Client ID (Lab ID)		Sample Date		Sample Time		Matrix (W=water, S=solid, O=organic, A=analyte)	
FEB 2024 F039 (190-33854-1)		2/29/24		Eastern		Water	
Sample Type (C=Comp, G=grab)		Preservation Code:		Field Filtered Sample (Yes or No)		Perform MS/MSD (Yes or No)	
C		W		X		X	
Sample Date		Sample Time		Sample Type		Matrix	
2/29/24		Eastern		C		Water	
Sample Time		Preservation Code		Field Filtered Sample		Perform MS/MSD	
Eastern		W		X		X	

Note: Since laboratory accreditations are subject to change, Eurofins Environment Testing North Central, LLC places the ownership of method, analyte & accreditation compliance upon our subcontract laboratories. This sample shipment is forwarded under chain-of-custody. If the laboratory does not currently maintain accreditation in the State of Origin listed above for analysis/test/matrix being analyzed, the samples must be shipped back to the Eurofins Environment Testing North Central, LLC laboratory or other instructions will be provided. Any changes to accreditation status should be brought to Eurofins Environment Testing North Central, LLC attention immediately. If all requested accreditations are current to date, return the signed Chain of Custody attesting to said compliance to Eurofins Environment Testing North Central, LLC.

**Possible Hazard Identification**  
Unconfirmed  
Deliverable Requested: I, II, III, IV, Other (specify) Primary Deliverable Rank: 2  
Empty Kit Relinquished by: \_\_\_\_\_ Date: \_\_\_\_\_ Method of Shipment: \_\_\_\_\_  
Special Instructions/QC Requirements: \_\_\_\_\_

Relinquished by: *[Signature]* Date: 3/12/24 12:10  
Relinquished by: *[Signature]* Date: \_\_\_\_\_  
Relinquished by: \_\_\_\_\_ Date: \_\_\_\_\_  
Custody Seals Intact: \_\_\_\_\_ Custody Seal No.: \_\_\_\_\_  
Δ Yes Δ No

**Eurofins - Cleveland Sample Receipt Form/Narrative** Login # \_\_\_\_\_  
**Barberton Facility**

Client Euc Michigan Site Name \_\_\_\_\_ Cooler unpacked by M. Roc  
Cooler Received on 3-22-24 Opened on 3-22-24  
FedEx 1<sup>st</sup> Grd Exp UPS FAX Waypoint Client Drop Off Eurofins Courier Other \_\_\_\_\_  
Receipt After-hours Drop-off Date/Time \_\_\_\_\_ Storage Location \_\_\_\_\_

Eurofins Cooler # CC Foam Box Chent Cooler Box Other \_\_\_\_\_  
Packing material used: Bubble Wrap Foam Plastic Bag None Other \_\_\_\_\_  
COOLANT: Wet Ice Blue Ice Dry Ice Water None \_\_\_\_\_

1 Cooler temperature upon receipt \_\_\_\_\_  See Multiple Cooler Form  
IR GUN # 17 (CF 0 °C) Observed Cooler Temp 35 °C Corrected Cooler Temp 35 °C

2 Were tamper/custody seals on the outside of the cooler(s)? If Yes Quantity \_\_\_\_\_  
- Were the seals on the outside of the cooler(s) signed & dated? Yes No NA  
- Were tamper/custody seals on the bottle(s) or bottle kits (LLHg/MeHg)? Yes No NA  
- Were tamper/custody seals intact and uncompromised? Yes No NA

3 Shippers' packing slip attached to the cooler(s)? Yes No  
4 Did custody papers accompany the sample(s)? Yes No  
5 Were the custody papers relinquished & signed in the appropriate place? Yes No  
6 Was/were the person(s) who collected the samples clearly identified on the COC? Yes No  
7 Did all bottles arrive in good condition (Unbroken)? Yes No  
8 Could all bottle labels (ID/Date/Time) be reconciled with the COC? Yes No  
9 For each sample, does the COC specify preservatives (Y/N) # of containers (Y/N), and sample type of grab/comp (Y/N)? Yes No  
10 Were correct bottle(s) used for the test(s) indicated? Yes No  
11 Sufficient quantity received to perform indicated analyses? Yes No  
12 Are these work share samples and all listed on the COC? Yes No  
If yes, Questions 13-17 have been checked at the originating laboratory

13 Were all preserved sample(s) at the correct pH upon receipt? Yes No NA pH Strip Lot# HC316719  
14 Were VOAs on the COC? Yes No  
15 Were air bubbles >6 mm in any VOA vials? Yes ← Larger than this Yes No NA  
16 Was a VOA trip blank present in the cooler(s)? Trip Blank Lot # \_\_\_\_\_ Yes No  
17 Was a LL Hg or Me Hg trip blank present? Yes No

Contacted PM \_\_\_\_\_ Date \_\_\_\_\_ by \_\_\_\_\_ via Verbal Voice Mail Other \_\_\_\_\_  
Concerning \_\_\_\_\_

Tests that are not checked for pH by Receiving:  
VOAs  
Oil and Grease  
TOC

**18. CHAIN OF CUSTODY & SAMPLE DISCREPANCIES**  additional next page Samples processed by \_\_\_\_\_

---



---



---

**19 SAMPLE CONDITION**

Sample(s) \_\_\_\_\_ were received after the recommended holding time had expired.  
Sample(s) \_\_\_\_\_ were received in a broken container  
Sample(s) \_\_\_\_\_ were received with bubble >6 mm in diameter (Notify PM)

**20 SAMPLE PRESERVATION**

Sample(s) \_\_\_\_\_ were further preserved in the laboratory  
Time preserved \_\_\_\_\_ Preservative(s) added/Lot number(s) \_\_\_\_\_

VOA Sample Preservation - Date/Time VOAs Frozen \_\_\_\_\_

# Isotope Dilution Summary

Client: Republic Industrial and Energy Solutions  
 Project/Site: Republic Industrial & Energy Solutions - F039

Job ID: 190-33854-1

**Method: 8290A - Dioxins and Furans (HRGC/HRMS)**

**Matrix: Water**

**Prep Type: Total/NA**

Lab Sample ID	Client Sample ID	Percent Isotope Dilution Recovery (Acceptance Limits)				
		HxCDD (40-135)	HxDD (40-135)	OCDD (40-135)	OCDF (40-135)	TCDD (40-135)
190-33854-1	FEB 2024 F039	45	43	50	54	38 *5-
LCS 320-744751/2-A	Lab Control Sample	74	67	59	68	68
LCSD 320-744751/3-A	Lab Control Sample Dup	77	75	63	71	70
MB 320-744751/1-A	Method Blank	82	74	61	72	71

**Surrogate Legend**

- HxCDD = 13C-1,2,3,4,7,8-HxCDD
- HxDD = 13C-1,2,3,6,7,8-HxCDD
- OCDD = 13C-OCDD
- OCDF = 13C-OCDF
- TCDD = 13C-2,3,7,8-TCDD

