



REPUBLIC
SERVICES

28470 Citrin Drive Romulus, MI 48174
o 734 946.1000 republicservices.com

November 2nd, 2022

Mr. Allan Batka
United States Environmental Protection Agency
Region 5 (WU-16J)
77 West Jackson Blvd.
Chicago, IL 60604

Re: RIES Monthly Report

Dear Mr. Batka:

Republic Industrial and Energy Solutions, LLC (RIES) hereby submits the Hundred and Third Monthly Report ("MR") in conformance with the requirements of its two EPA UIC permits (#s MI-163-1W-C010 & MI-163-1W-C011). RIES is providing all the attached information in the same sequence as required by both subject permits, i.e. Part II. D.1 (a-i), Part III, Attachment A, and Part III, Attachment E.G.2 & E.I.

RIES accepted F039 waste in August of 2022 so as stated on page A-3 of RIES's two EPA UIC permits an analysis is required and is included in this report. Samples were received by the third-party laboratory on August 9th, 2022. Analyses were not received by RIES until October 31st, 2022. This report is submitted as timely as possible upon the receipt of the F039 analyses by RIES.

I certify under penalty of law that this document and all attachments were prepared under my direction or supervision in accordance with a system designed to assure that qualified personnel properly gather and evaluate the information submitted. Based on my supervision and interaction with the persons who manage and operate the system, and those persons responsible for the collection of the information, the information submitted is, to the best of my knowledge and belief, true, accurate, and complete. I am aware that there are significant penalties for submitting false information, including the possibility of fine and imprisonment for knowing violations.

We trust that you find this report satisfactory, however, if you have any questions or comments, please feel free to contact us.

Sincerely,



John Frost

cc: Rick Sauve (Republic Services)

AVERAGE INJECTION RATE

Calculation of Average Injection Rate

CURRENT REPORTING YEAR 2022

CURRENT REPORTING MONTH August

Date (month, year) of the first injection into either well at the Citrin Road Facility
November 2013

CURRENT MONTH (all volumes in gallons)

	Injected Waste	Injected Non-Waste	Total injected
MI-163-1W-C010 , Well #1-12			
Current Month	413,738	0	413,738
Since facility first injected			49,389,003
MI-163-1W-C011, Well #2-12			
Current Month	590,440	0	590,440
Since facility first injected			29,136,276
		Lifetime Combined	78,525,279

Conversion factors

365.25 days per year ÷ 12 months per year = 30.4375 days per month

30.4375 days per month × 1440 minutes per day = 43,830 minutes per month

Calculations

Whole number of months of injection 104

104 lifetime number of months of injection × 43,830 minutes/month
= 4,558,320 minutes of injection

Lifetime combined injected volume 78,525,279 ÷ 4,558,320 minutes of injection
= 17.23 gpm average injection rate

WELL 1 DATA

Comment on Well 1 Data

On 8/17, injection pressure gauge was briefly removed from the injection tree so that a wireline unit could be rigged up on Well 1-12 for annual MIT procedures. Injection pressure gauge was replaced on 8/17 for injection associated with radioactive tracer survey. After completion of RAT, injection pressure gauge was once again removed from the injection tree so that the wireline unit could be rigged down. On 8/19, a slickline unit was rigged up on Well 1-12 for the falloff test. Injection pressure gauge was replaced on 8/19 for injection associated with falloff test. After completion of falloff test, injection pressure gauge was once again removed from the injection tree so that the slickline unit could be rigged down. Injection pressure gauge was returned to injection tree for normal operations on 8/22 after completion of annual MIT procedures.

For all instances above where injection pressure gauge was removed from the injection tree, no fluid was injected into Well 1-12.



Injection Well 1, August 2022

	Injection Pressure (psig)		Annulus Tank Level (inch)		Annulus Pressure (psig)		Injection pH		Flow Rate (gpm)		Differential Pressure (psig)	
	Min	Max	Min	Max	Min	Max	Min	Max	Min	Max	Min	Max
8/1/2022	101.6	951.7	26.5	26.6	813.2	1448.7	4.7	7.1	0.0	83.5	290.2	714.3
8/2/2022	147.7	948.9	26.5	26.7	911.4	1431.2	5.7	7.9	0.0	58.3	344.4	784.8
8/3/2022	133.1	951.3	26.6	26.7	924.8	1,427.0	6.3	7.5	0.0	45.8	381.2	819.3
8/4/2022	107.1	954.7	26.6	26.6	931.6	1,431.9	3.0	7.1	0.0	58.0	392.3	833.8
8/5/2022	133.3	950.8	26.5	26.6	912.0	1,368.8	2.2	7.1	0.0	59.1	351.9	800.1
8/6/2022	120.0	566.6	26.5	26.6	835.4	1,154.6	5.6	6.3	0.0	5.1	587.9	786.5
8/7/2022	112.9	120.4	26.5	26.6	812.8	835.8	5.6	5.9	0.0	0.0	699.6	715.7
8/8/2022	111.2	952.5	26.5	26.6	809.2	1,440.7	3.2	7.3	0.0	47.2	295.9	700.4
8/9/2022	119.8	954.8	26.5	26.6	846.0	1,343.0	2.2	6.1	0.0	94.1	271.1	793.8
8/10/2022	142.7	150.8	26.5	26.6	812.5	846.5	3.3	7.3	0.0	0.0	669.5	696.2
8/11/2022	20.5	902.7	26.4	26.5	806.1	1,327.6	5.4	7.3	0.0	71.1	279.7	811.8
8/12/2022	28.2	952.4	26.4	26.5	792.6	1,220.1	1.0	7.5	0.0	71.1	236.7	780.0
8/13/2022	152.3	163.8	26.4	26.5	792.8	811.1	2.2	2.3	0.0	0.0	640.2	647.7
8/14/2022	147.1	152.5	26.4	26.4	784.8	793.7	2.3	2.3	0.0	0.0	637.3	641.5
8/15/2022	128.4	907.6	24.9	27.1	585.8	1,444.2	1.7	2.7	0.0	47.0	454.0	996.4
8/16/2022	11.4	177.1	24.9	25.0	1,096.0	1,105.5	2.3	7.3	0.0	0.0	927.8	1086.7
8/17/2022	-0.2	893.3	24.9	25.0	1,067.0	1,453.4	2.2	7.3	0.0	43.2	551.8	1124.7
8/18/2022	-0.2	3.1	24.9	25.1	1,091.7	1,103.2	7.3	7.3	0.0	0.0	1091.2	1103.2
8/19/2022	0.0	930.8	25.0	25.1	1,083.8	1,464.6	2.4	7.3	0.0	50.6	528.9	1091.9
8/20/2022	0.0	144.3	25.0	25.1	1,086.8	1,110.3	6.6	7.0	0.0	0.0	948.9	1088.5
8/21/2022	-0.2	0.5	25.0	25.0	1,081.6	1,087.4	6.7	6.8	0.0	0.0	1081.2	1087.2
8/22/2022	-0.2	954.9	24.9	25.1	1,078.9	1,894.8	2.4	12.8	0.0	63.0	543.7	1082.0
8/23/2022	5.2	958.1	25.0	25.1	1,112.8	1,798.7	1.9	12.0	0.0	53.0	702.3	1179.0
8/24/2022	73.2	85.6	25.0	25.1	1,071.7	1,113.2	7.2	7.3	0.0	0.0	987.3	1027.6
8/25/2022	-179.7	951.7	25.0	25.2	1,067.2	1,627.8	1.7	7.2	0.0	63.3	556.7	1312.8
8/26/2022	-35.1	941.1	25.1	25.1	1,128.8	1,660.5	2.1	7.7	0.0	51.3	618.7	1180.0
8/27/2022	78.3	938.8	25.0	25.1	1,123.8	1,592.3	1.9	7.9	0.0	32.8	595.8	1077.1
8/28/2022	124.5	132.5	25.0	25.1	1,073.1	1,124.8	5.0	5.8	0.0	0.0	948.5	992.6
8/29/2022	73.8	945.2	25.0	25.1	1,065.3	1,621.3	2.7	7.8	0.0	57.3	603.2	993.4
8/30/2022	0.0	954.2	25.0	25.1	1,108.4	1,587.0	2.0	7.7	0.0	50.2	551.9	1116.5
8/31/2022	135.5	953.4	25.0	25.1	1,109.6	1,586.3	2.2	7.0	0.0	48.9	530.1	989.7

Circle Chart Index

Environmental Geo-Technologies, LLC 28470 Citrin Drive Romulus, MI 48174

Chart Recorder #1

Channel #1

Blue Pen - Well 1 Injection Pressure (chart value x 30)

Channel #2

Red Pen – Well 1 Annulus Pressure (chart value x 30)

Channel #3

Green Pen – Well 1 Flow Rate (chart value x 4)

Channel #4

Black Pen – Well 1 Annulus Tank Level (chart value x 0)

Chart Recorder #2

Channel #1

Blue Pen – Well 2 Injection Pressure (chart value x 30)

Channel #2

Red Pen – Well 2 Annulus Pressure (chart value x 30)

Channel #3

Green Pen – Well 2 Flow Rate (chart value x 4)

Channel #4

Black Pen – Well 2 Annulus Tank Level (chart value x 0)

Chart Recorder #3

Channel #1

Blue Pen – Injection pH Well 1 & 2 (chart value ÷ 3.3)

Channel #2

Red Pen – Well 1 Monthly Volume (chart value x 100,000)

Channel #3

Green Pen – Well 2 Monthly Volume (chart value x 100,000)

Channel #4

Black Pen – Temperature (chart value x 0)

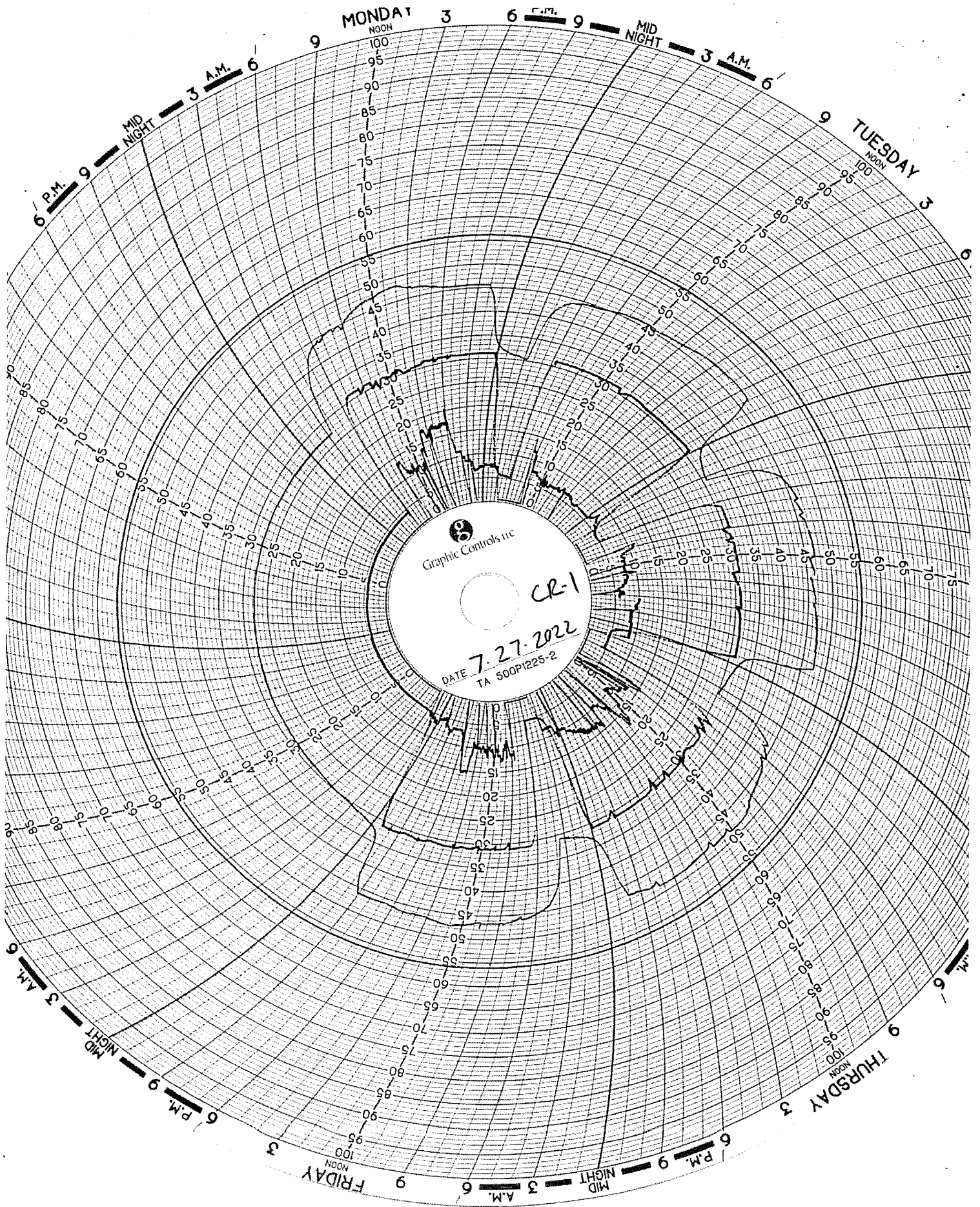

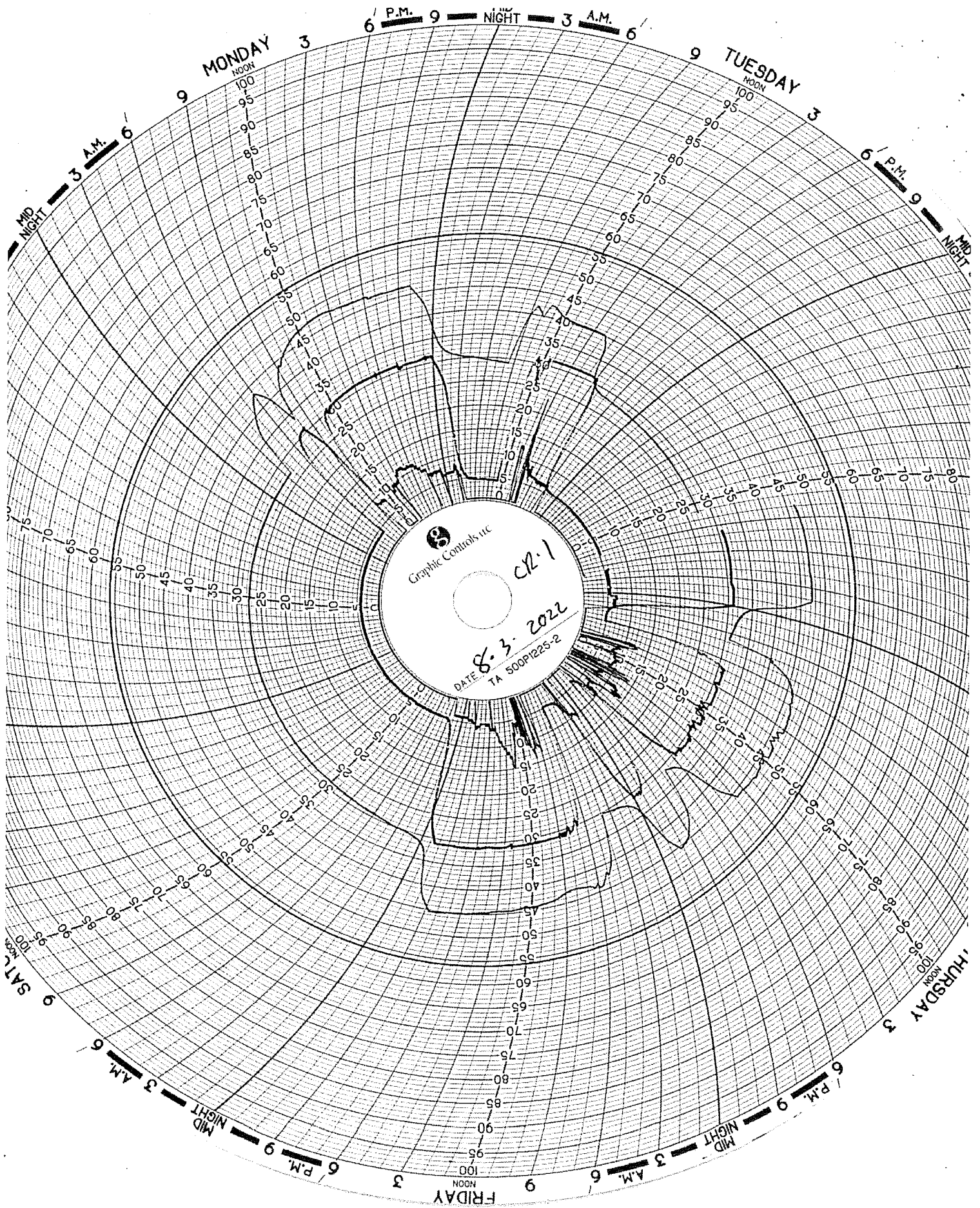

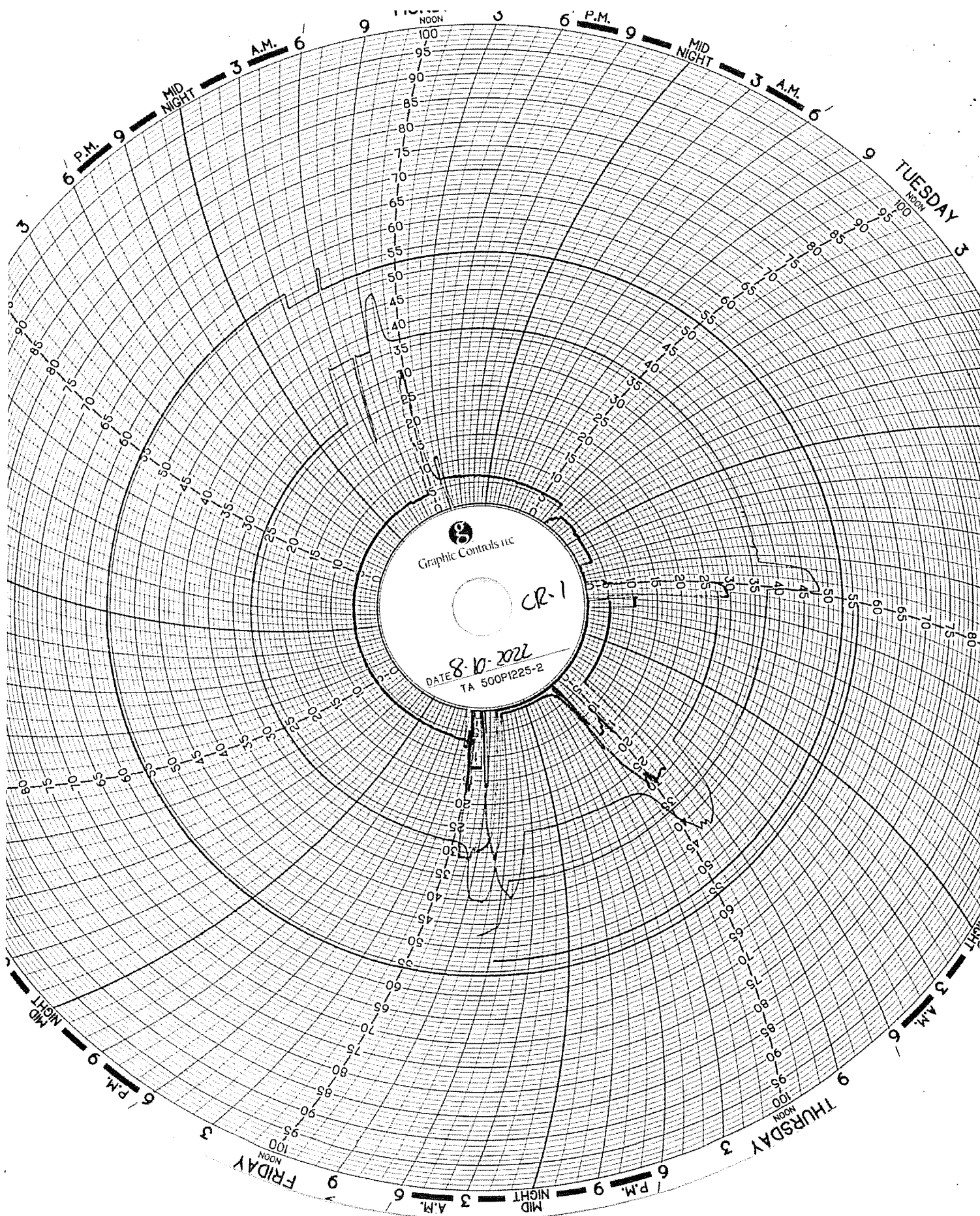

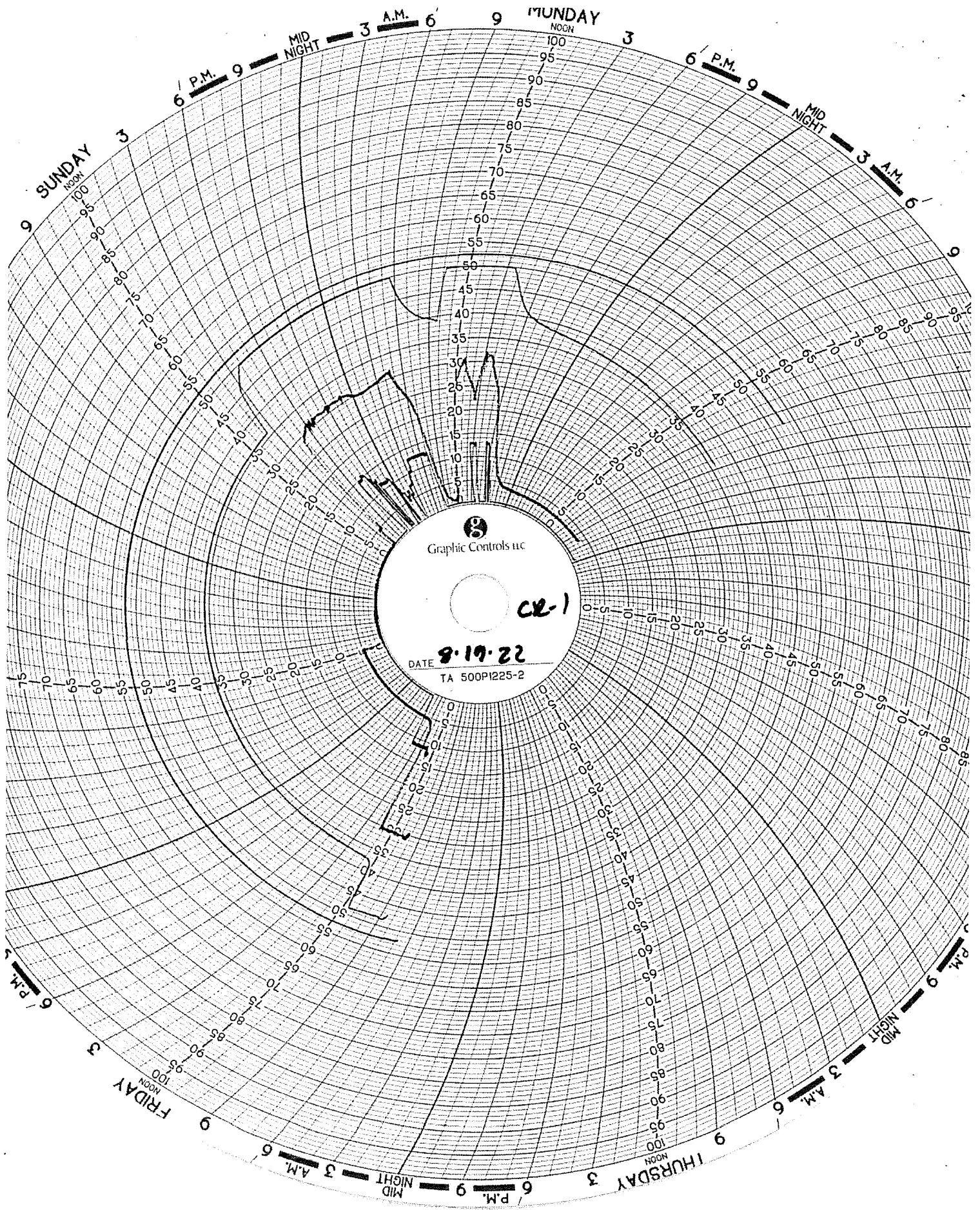

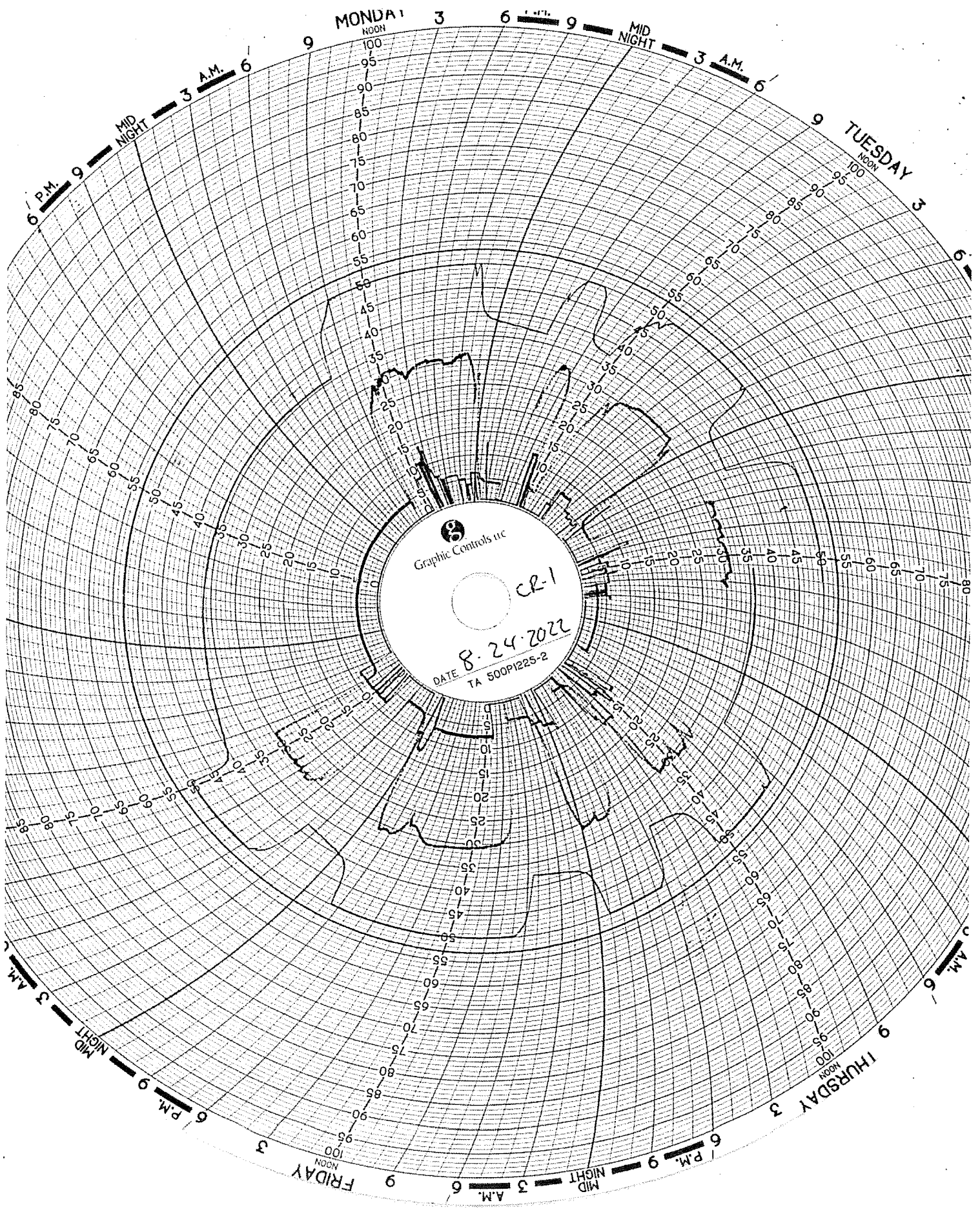

Graphic Controls Inc

CL-1

DATE 8.24.2022
TA 500PI225-2

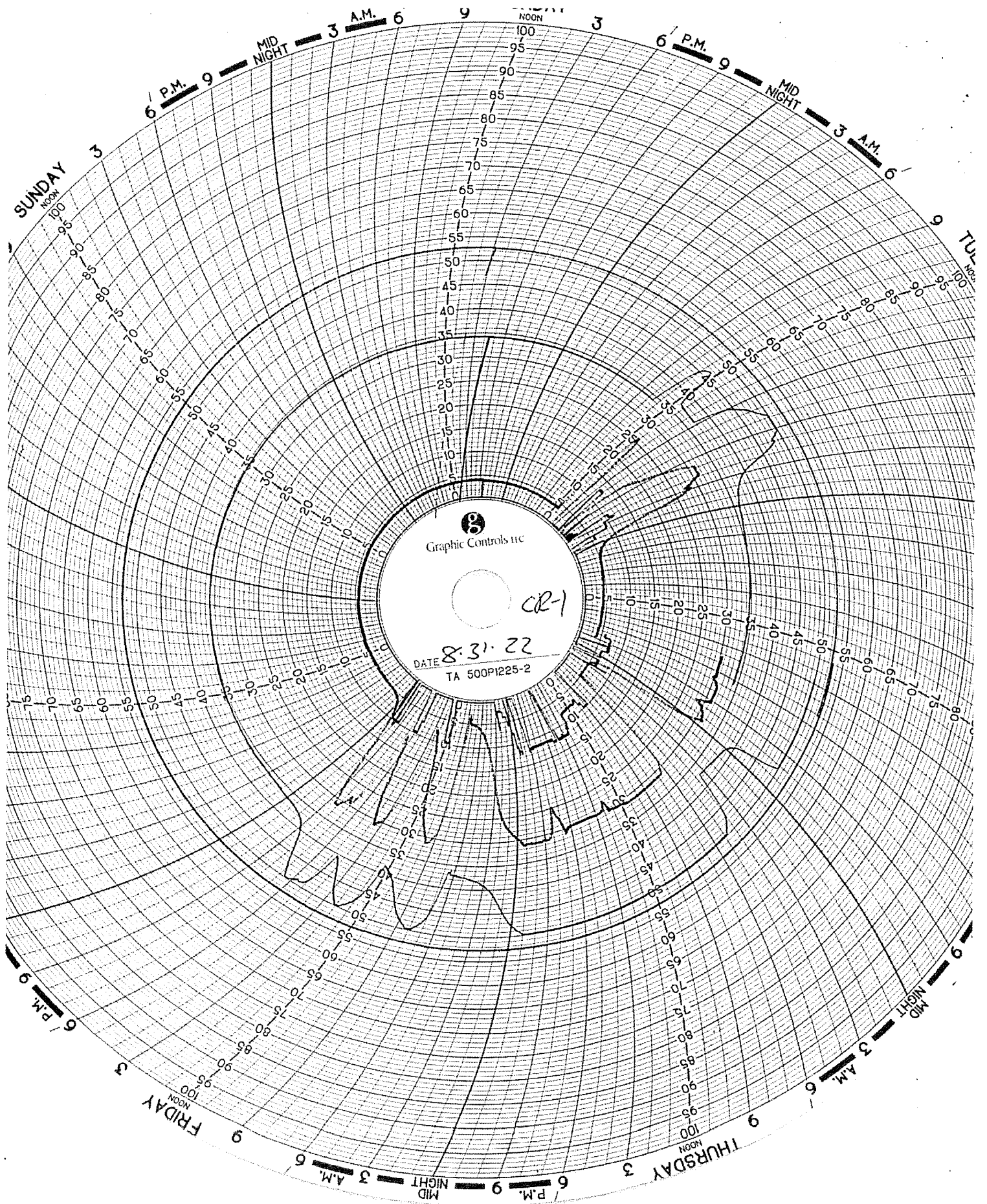

WELL 2 DATA

Comment on Well 2 Data

On 8/16, injection pressure gauge was briefly removed from the injection tree so that a wireline unit could be rigged up on Well 2-12 for annual MIT procedures. Injection pressure gauge was replaced on 8/16 for injection associated with radioactive tracer survey. After completion of RAT, injection pressure gauge was once again removed from the injection tree so that the wireline unit could be rigged down. On 8/17, a slickline unit was rigged up on Well 2-12 for the falloff test. Injection pressure gauge was replaced on 8/17 for injection associated with falloff test. After completion of falloff test, injection pressure gauge was once again removed from the injection tree so that the slickline unit could be rigged down. Injection pressure gauge was returned to injection tree for normal operations on 8/19 after completion of annual MIT procedures.

For all instances above where injection pressure gauge was removed from the injection tree, no fluid was injected into Well 2-12.



Injection Well 2, August 2022

	Injection Pressure (psig)		Annulus Tank Level (inch)		Annulus Pressure (psig)		Injection pH		Flow Rate (gpm)		Differential Pressure (psig)	
	Min	Max	Min	Max	Min	Max	Min	Max	Min	Max	Min	Max
8/1/2022	121.0	940.0	32.5	32.7	933.0	1561.7	7.0	7.1	0.0	54.8	422.9	813.9
8/2/2022	167.3	939.7	32.6	32.8	1047.2	1561.5	6.8	7.0	0.0	50.5	514.7	897.6
8/3/2022	164.2	940.1	32.7	32.8	1059.1	1569.7	6.8	7.1	0.0	46.0	532.5	911.9
8/4/2022	164.9	940.4	32.7	32.8	1064.8	1559.4	1.4	7.1	0.0	74.7	535.8	991.0
8/5/2022	136.9	940.0	32.6	32.7	1034.7	1595.9	2.1	7.3	0.0	55.3	614.5	968.5
8/6/2022	131.6	211.1	32.6	32.7	965.1	1179.7	5.6	6.3	0.0	-0.4	833.1	968.8
8/7/2022	117.0	132.1	32.6	32.7	934.3	965.4	5.6	5.9	0.0	-0.4	816.7	833.7
8/8/2022	114.5	934.3	32.6	32.7	929.9	1517.9	5.8	7.3	0.0	58.6	452.5	923.9
8/9/2022	118.8	939.5	32.6	32.7	931.2	1507.0	2.2	7.3	0.0	65.2	377.6	826.4
8/10/2022	125.2	925.8	32.6	32.7	961.7	1478.3	1.9	6.8	0.0	62.1	472.9	905.5
8/11/2022	118.7	940.2	32.5	32.6	939.3	1459.6	2.4	7.3	0.0	62.1	447.3	892.9
8/12/2022	144.4	863.1	32.5	32.6	932.9	1387.7	1.0	7.5	0.0	43.8	431.1	952.8
8/13/2022	139.5	147.9	32.5	32.6	909.7	933.2	2.2	2.3	0.0	-0.3	769.5	785.9
8/14/2022	135.1	140.3	32.5	32.5	900.4	910.1	2.3	2.3	0.0	-0.3	764.6	770.5
8/15/2022	130.7	135.8	31.4	32.9	756.5	1160.6	1.7	2.7	0.0	-0.3	622.3	1029.7
8/16/2022	-1.7	759.3	31.6	31.7	1072.4	1377.4	1.9	3.8	0.0	46.2	616.1	1134.3
8/17/2022	-1.7	873.0	31.6	31.7	1094.3	1434.6	2.5	7.3	0.0	52.0	561.4	1108.2
8/18/2022	141.6	883.9	31.6	31.7	1096.8	1441.1	6.6	6.9	0.0	50.3	557.8	955.7
8/19/2022	-1.7	142.3	31.6	31.8	1091.3	1097.1	2.0	7.3	0.0	-0.3	950.9	1095.2
8/20/2022	133.1	139.5	31.7	31.7	1085.7	1091.7	7.2	7.3	0.0	-0.4	951.7	953.4
8/21/2022	129.9	133.8	31.6	31.7	1081.9	1086.1	7.2	7.2	0.0	-0.4	951.1	953.3
8/22/2022	121.9	809.5	31.6	31.7	1077.2	1443.7	2.2	7.2	0.0	61.5	595.7	999.5
8/23/2022	122.2	910.1	31.7	31.8	1083.8	1687.0	1.8	12.6	0.0	61.6	693.2	1066.5
8/24/2022	140.3	895.6	31.7	31.8	1153.7	1700.6	1.9	8.9	0.0	61.4	653.4	1100.4
8/25/2022	101.3	827.9	31.7	31.8	1200.1	1616.2	1.7	7.2	0.0	60.5	716.8	1122.6
8/26/2022	145.0	886.4	31.7	31.8	1180.9	1687.9	2.1	7.7	0.0	51.6	744.9	1122.3
8/27/2022	152.2	856.2	31.7	31.8	1166.9	1637.6	1.9	7.9	0.0	57.2	677.0	1092.3
8/28/2022	135.5	161.9	31.6	31.7	1101.6	1167.2	5.0	5.8	0.0	-0.4	965.3	1006.0
8/29/2022	130.4	941.8	31.7	31.8	1092.0	1708.7	2.7	7.8	0.0	52.0	656.6	984.4
8/30/2022	127.7	939.5	31.7	31.8	1171.3	1663.4	2.0	7.7	0.0	48.7	654.6	1089.5
8/31/2022	-4.1	940.2	31.7	31.9	1163.7	1655.8	2.2	7.0	0.0	42.7	631.2	1591.7

Circle Chart Index

Environmental Geo-Technologies, LLC 28470 Citrin Drive Romulus, MI 48174

Chart Recorder #1

Channel #1

Blue Pen - Well 1 Injection Pressure (chart value x 30)

Channel #2

Red Pen – Well 1 Annulus Pressure (chart value x 30)

Channel #3

Green Pen – Well 1 Flow Rate (chart value x 4)

Channel #4

Black Pen – Well 1 Annulus Tank Level (chart value x 0)

Chart Recorder #2

Channel #1

Blue Pen – Well 2 Injection Pressure (chart value x 30)

Channel #2

Red Pen – Well 2 Annulus Pressure (chart value x 30)

Channel #3

Green Pen – Well 2 Flow Rate (chart value x 4)

Channel #4

Black Pen – Well 2 Annulus Tank Level (chart value x 0)

Chart Recorder #3

Channel #1

Blue Pen – Injection pH Well 1 & 2 (chart value ÷ 3.3)

Channel #2

Red Pen – Well 1 Monthly Volume (chart value x 100,000)

Channel #3

Green Pen – Well 2 Monthly Volume (chart value x 100,000)

Channel #4

Black Pen – Temperature (chart value x 0)

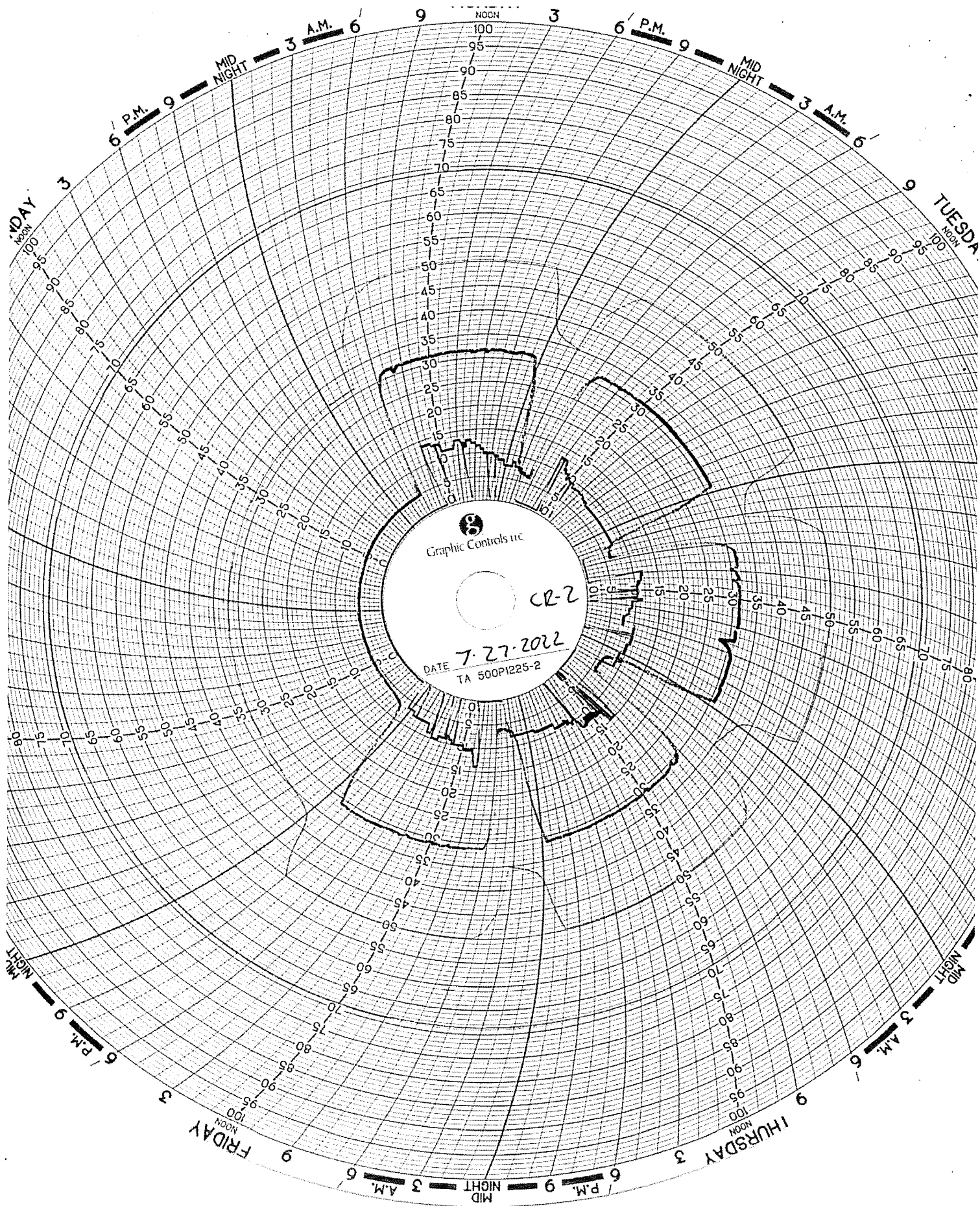

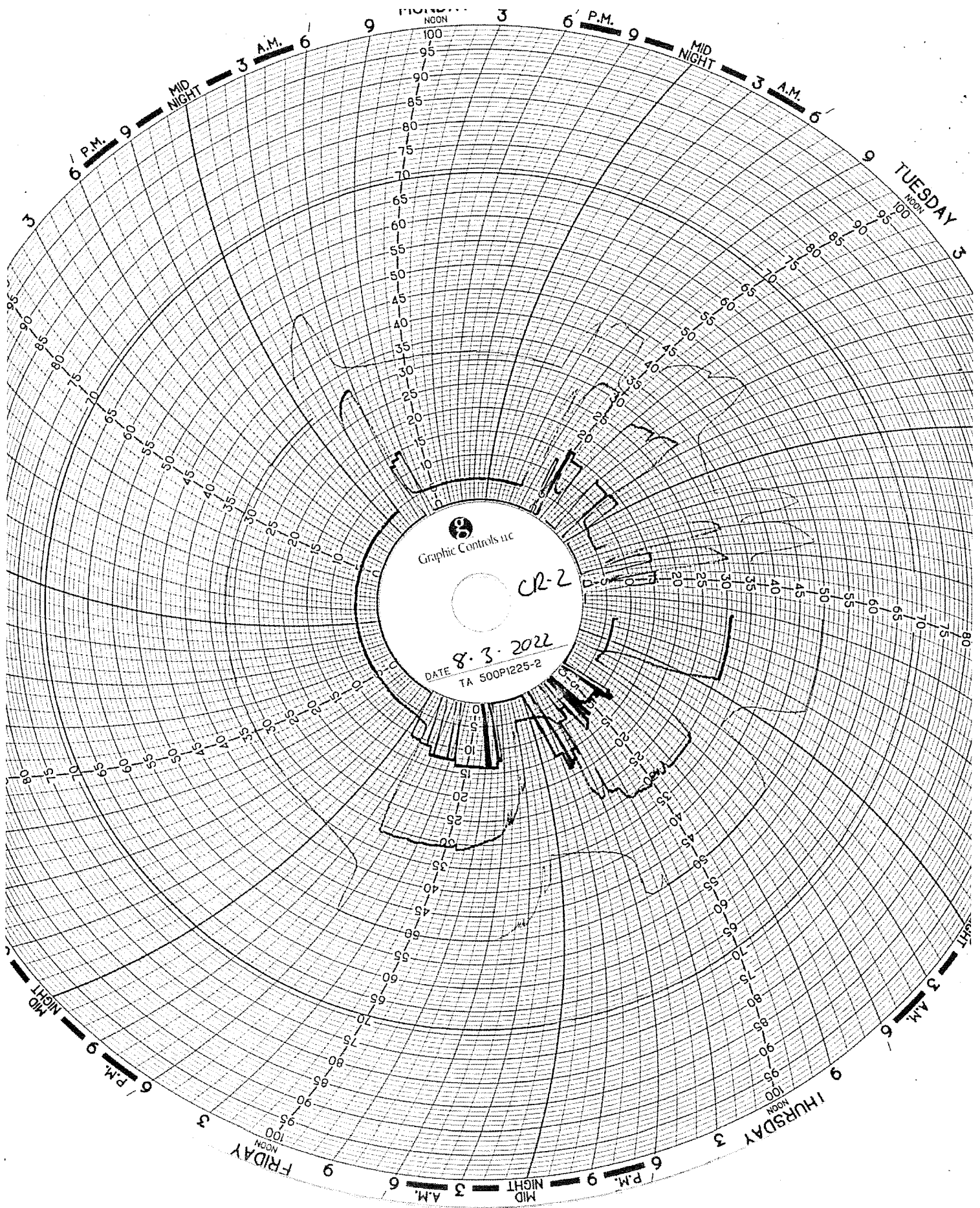

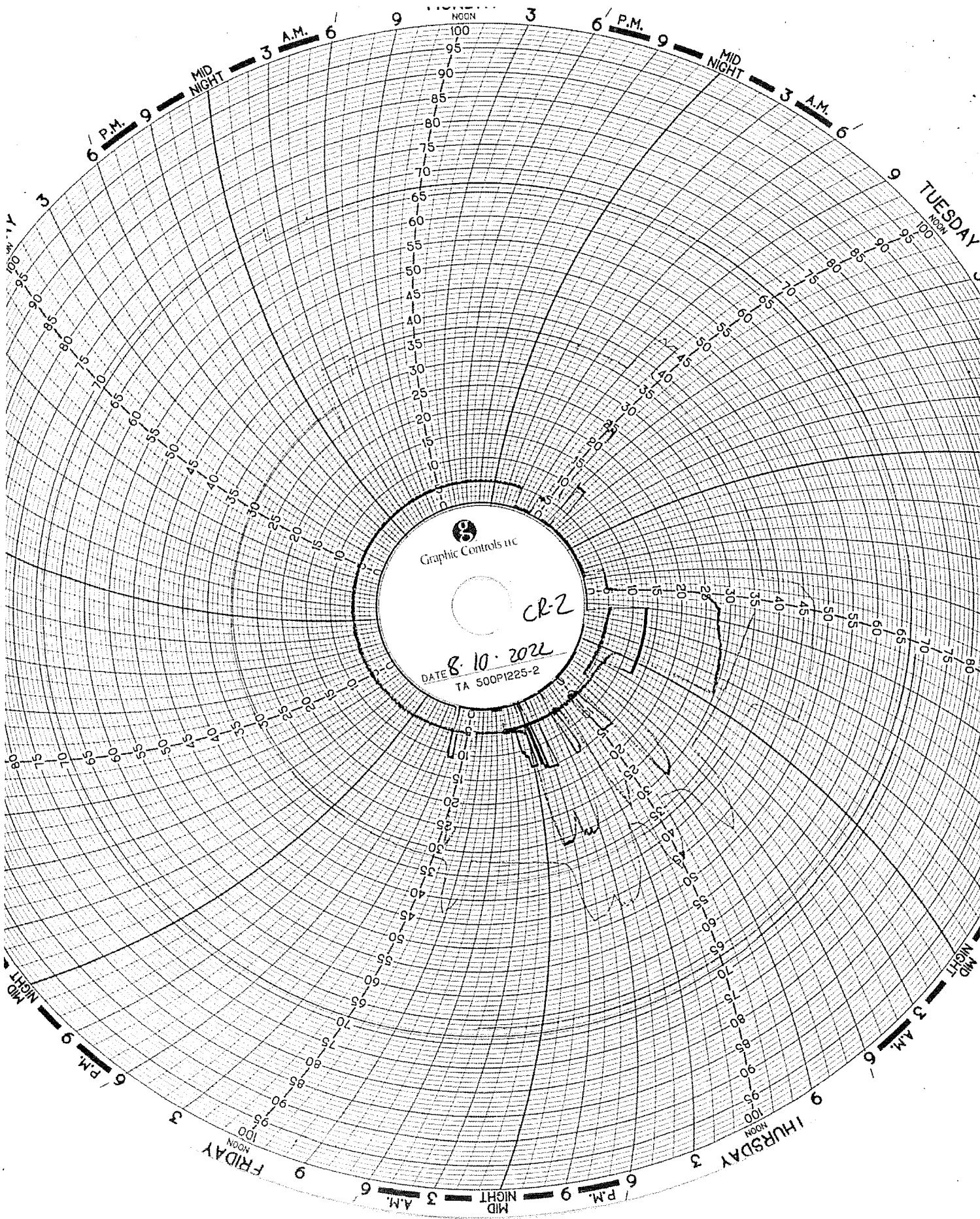

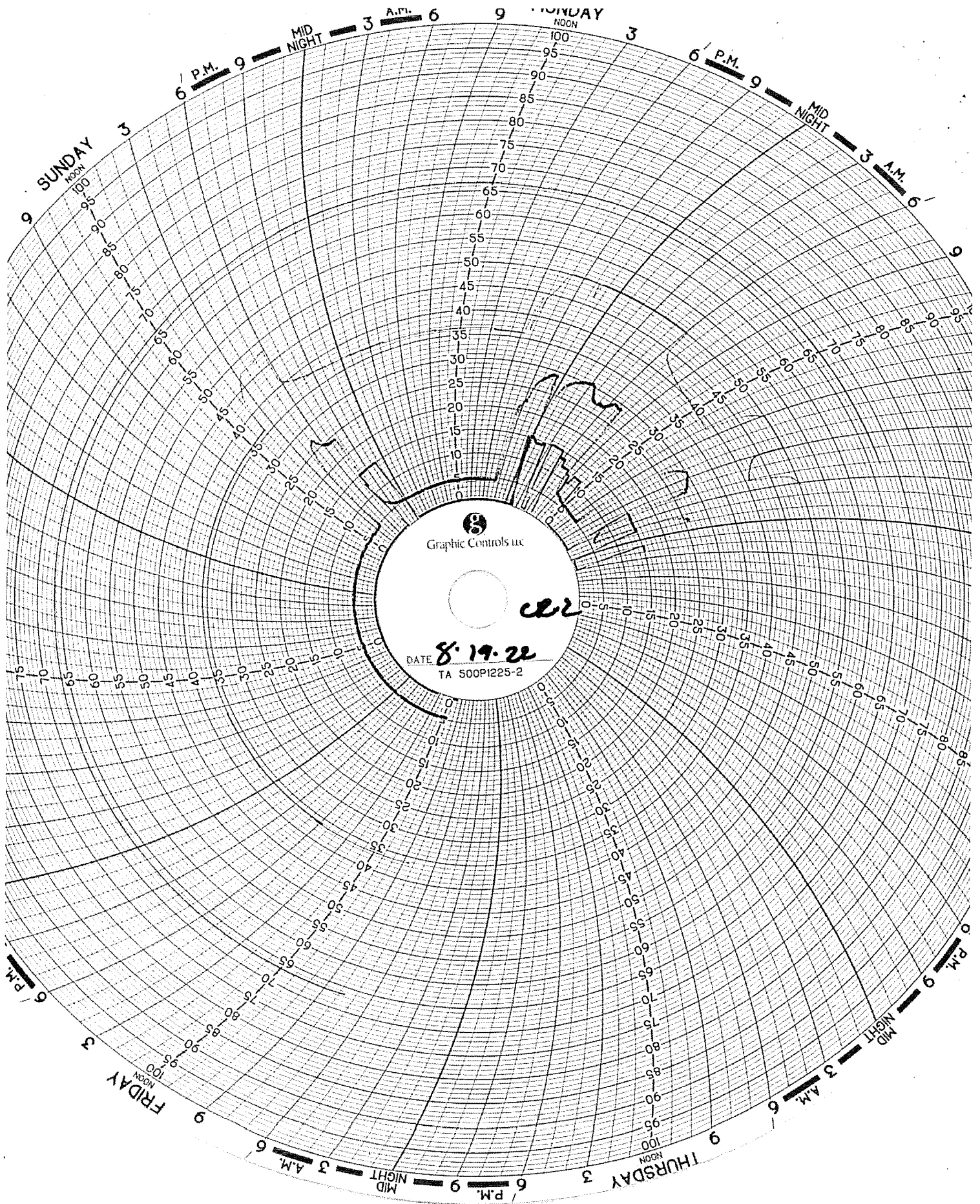

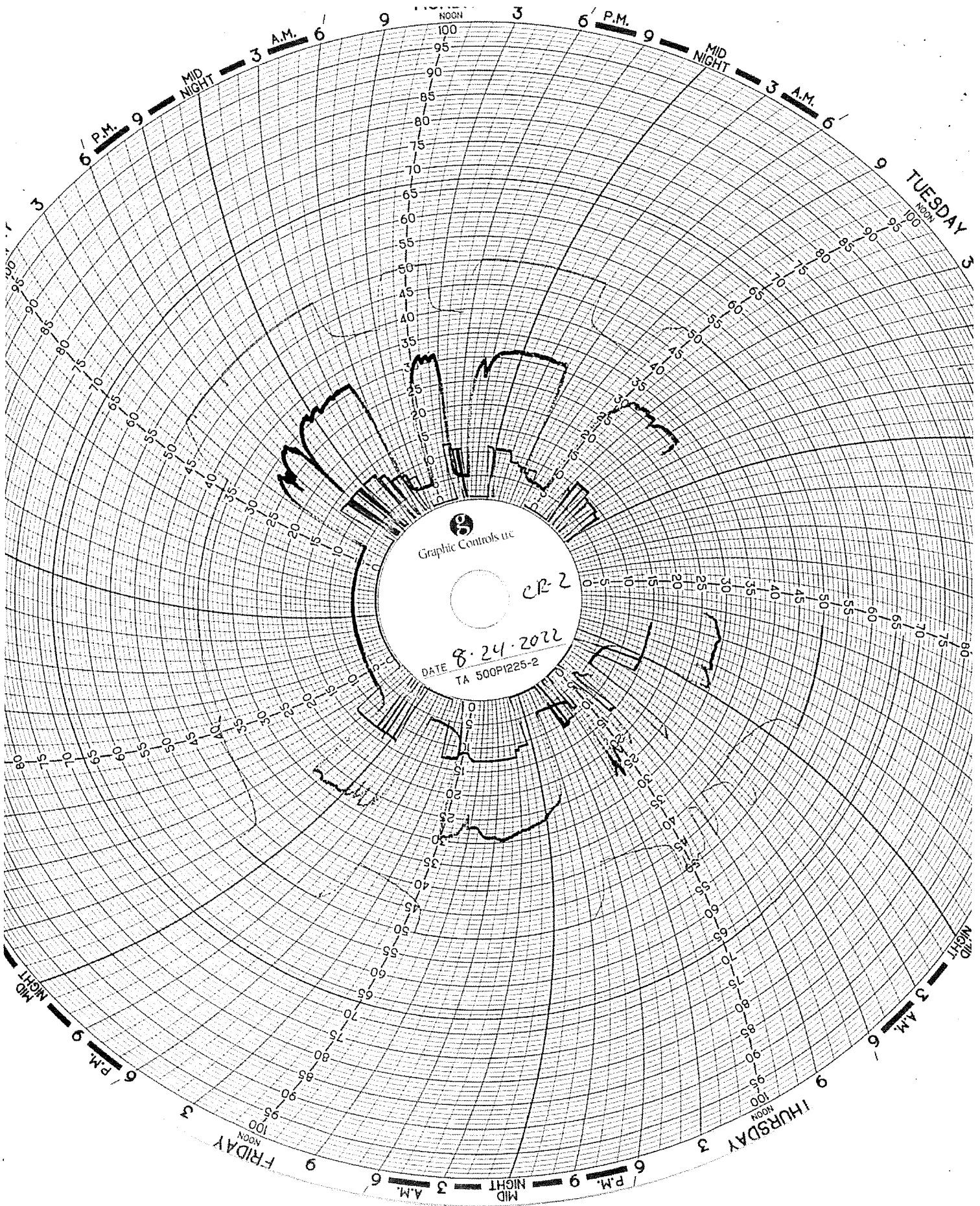

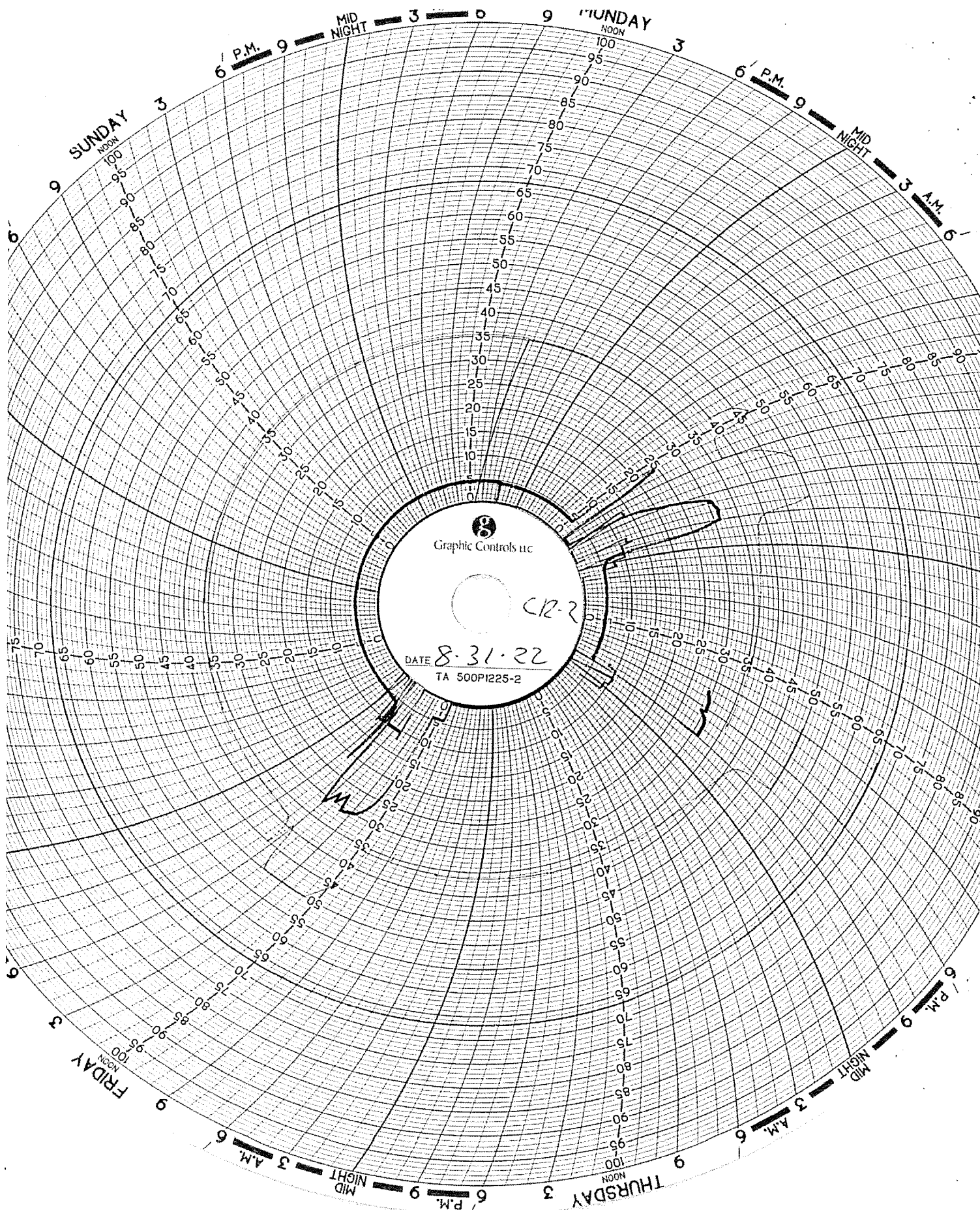

Circle Chart Index

Environmental Geo-Technologies, LLC 28470 Citrin Drive Romulus, MI 48174

Chart Recorder #1

Channel #1

Blue Pen - Well 1 Injection Pressure (chart value x 30)

Channel #2

Red Pen – Well 1 Annulus Pressure (chart value x 30)

Channel #3

Green Pen – Well 1 Flow Rate (chart value x 4)

Channel #4

Black Pen – Well 1 Annulus Tank Level (chart value x 0)

Chart Recorder #2

Channel #1

Blue Pen – Well 2 Injection Pressure (chart value x 30)

Channel #2

Red Pen – Well 2 Annulus Pressure (chart value x 30)

Channel #3

Green Pen – Well 2 Flow Rate (chart value x 4)

Channel #4

Black Pen – Well 2 Annulus Tank Level (chart value x 0)

Chart Recorder #3

Channel #1

Blue Pen – Injection pH Well 1 & 2 (chart value ÷ 3.3)

Channel #2

Red Pen – Well 1 Monthly Volume (chart value x 100,000)

Channel #3

Green Pen – Well 2 Monthly Volume (chart value x 100,000)

Channel #4

Black Pen – Temperature (chart value x 0)

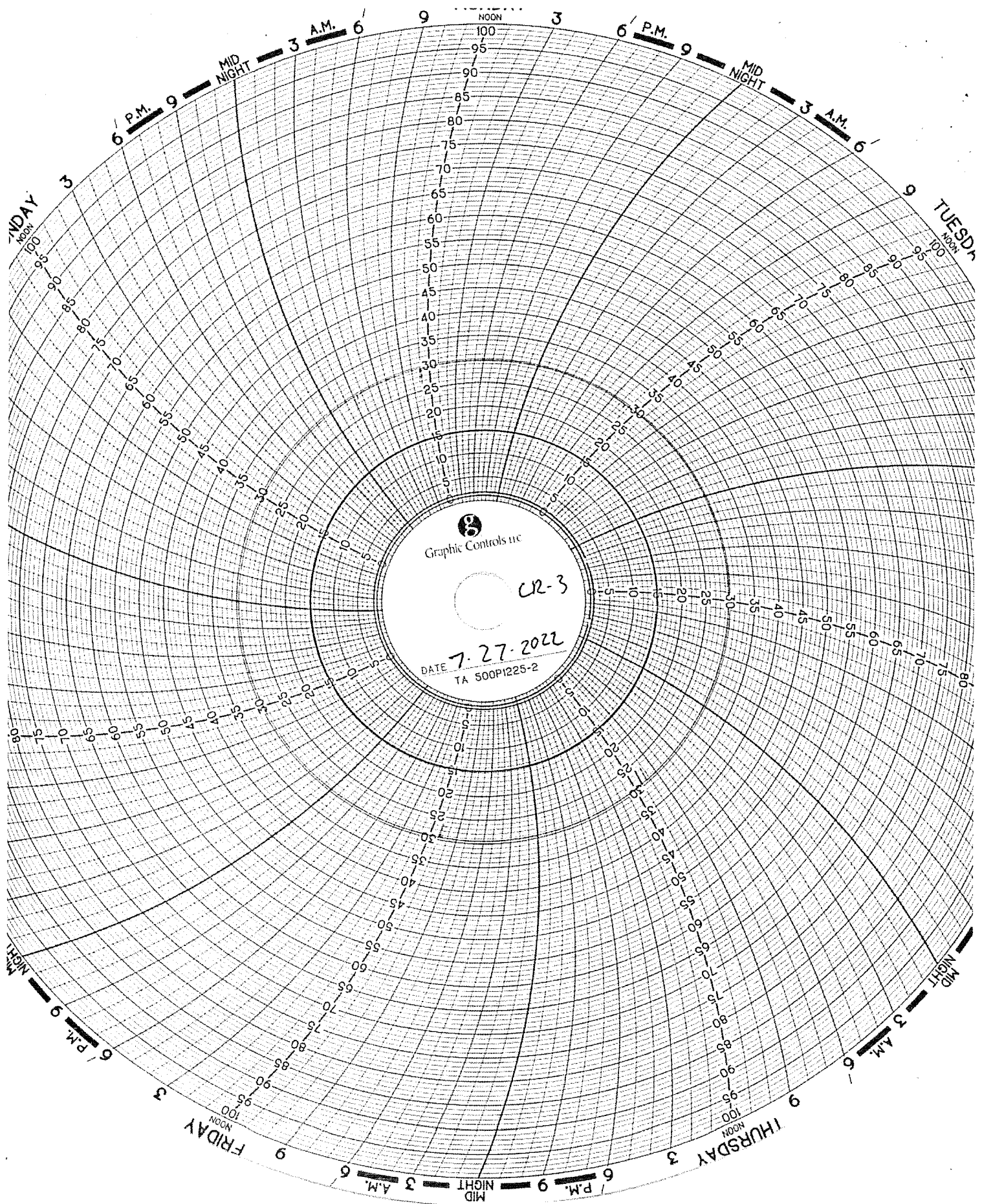

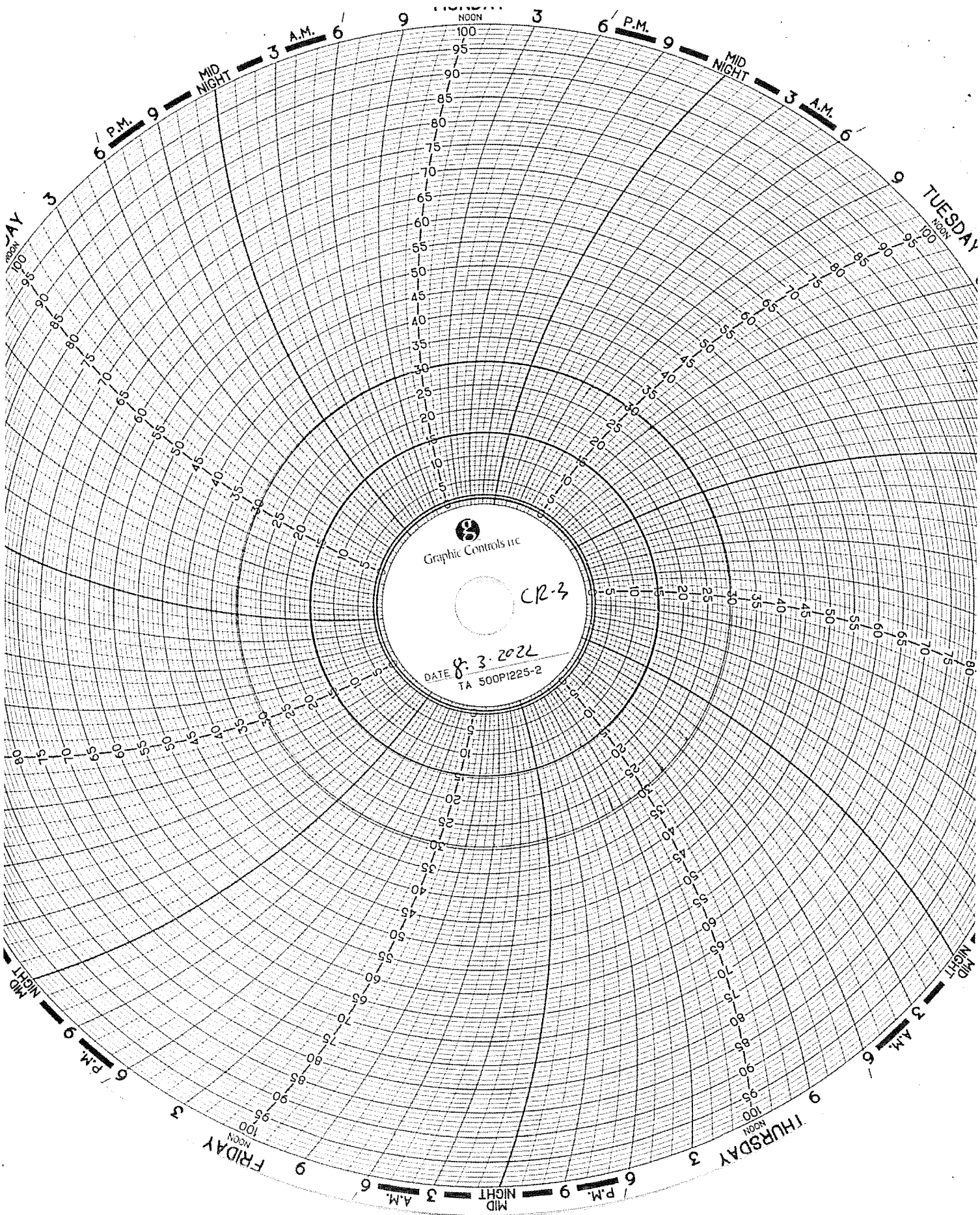

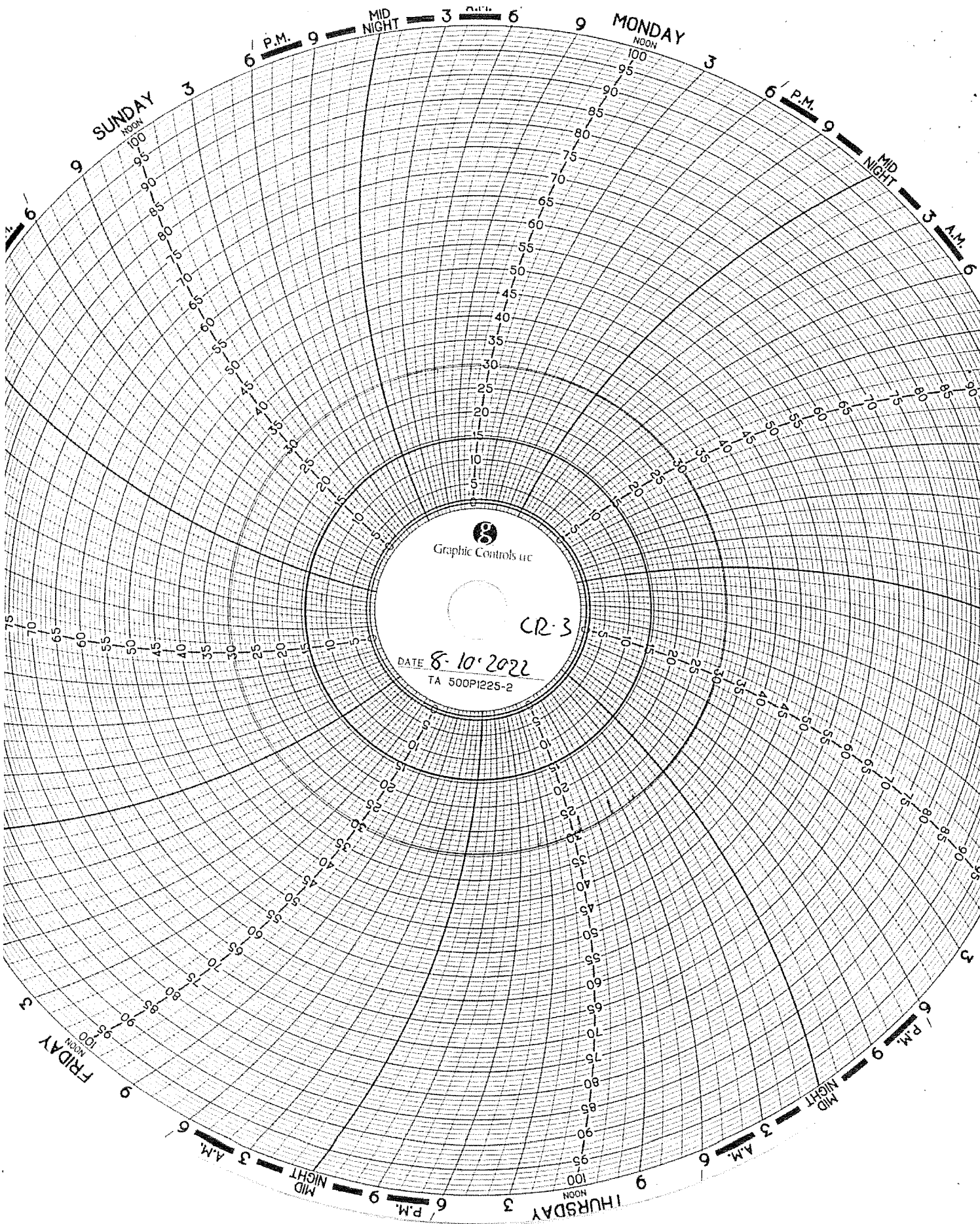

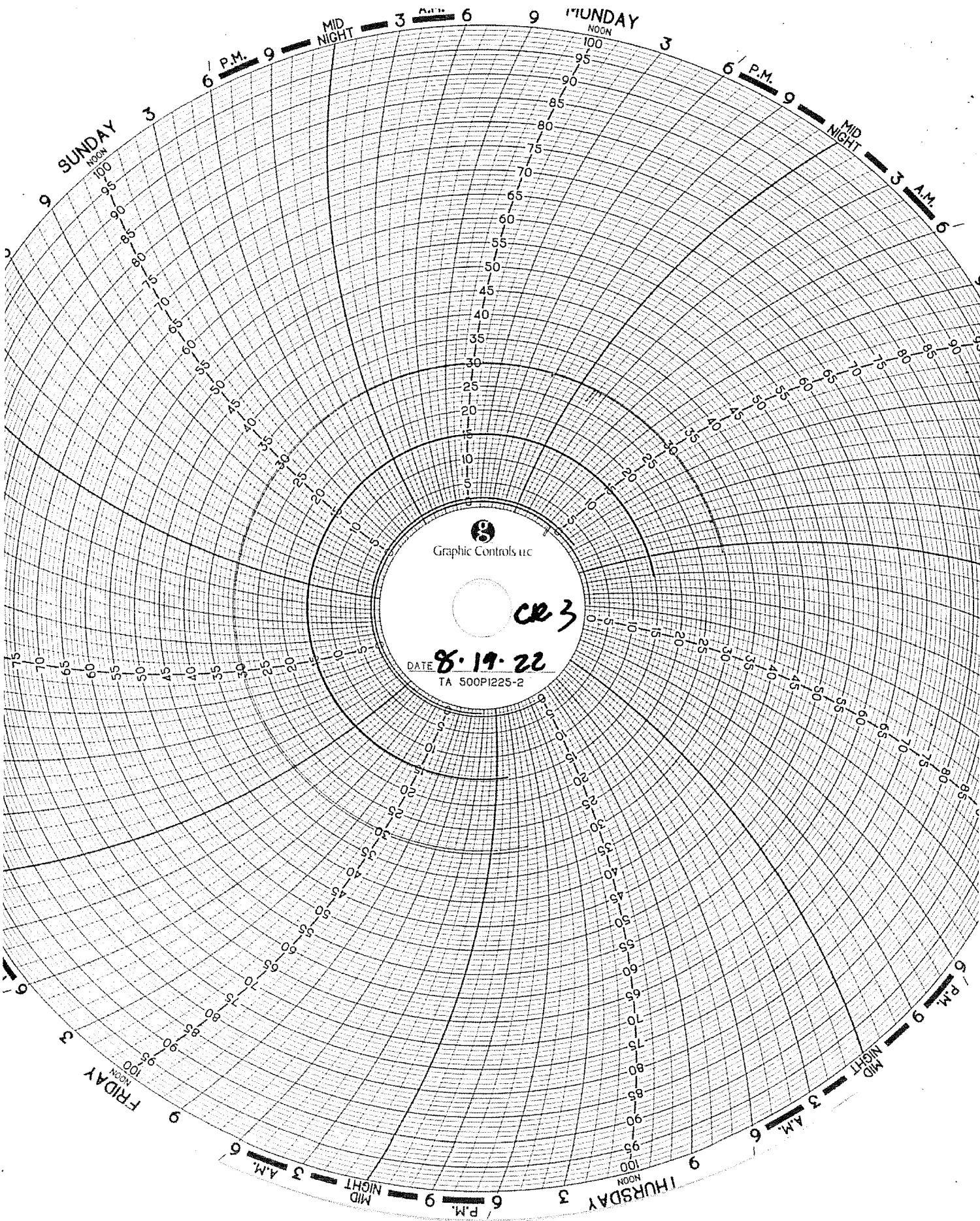

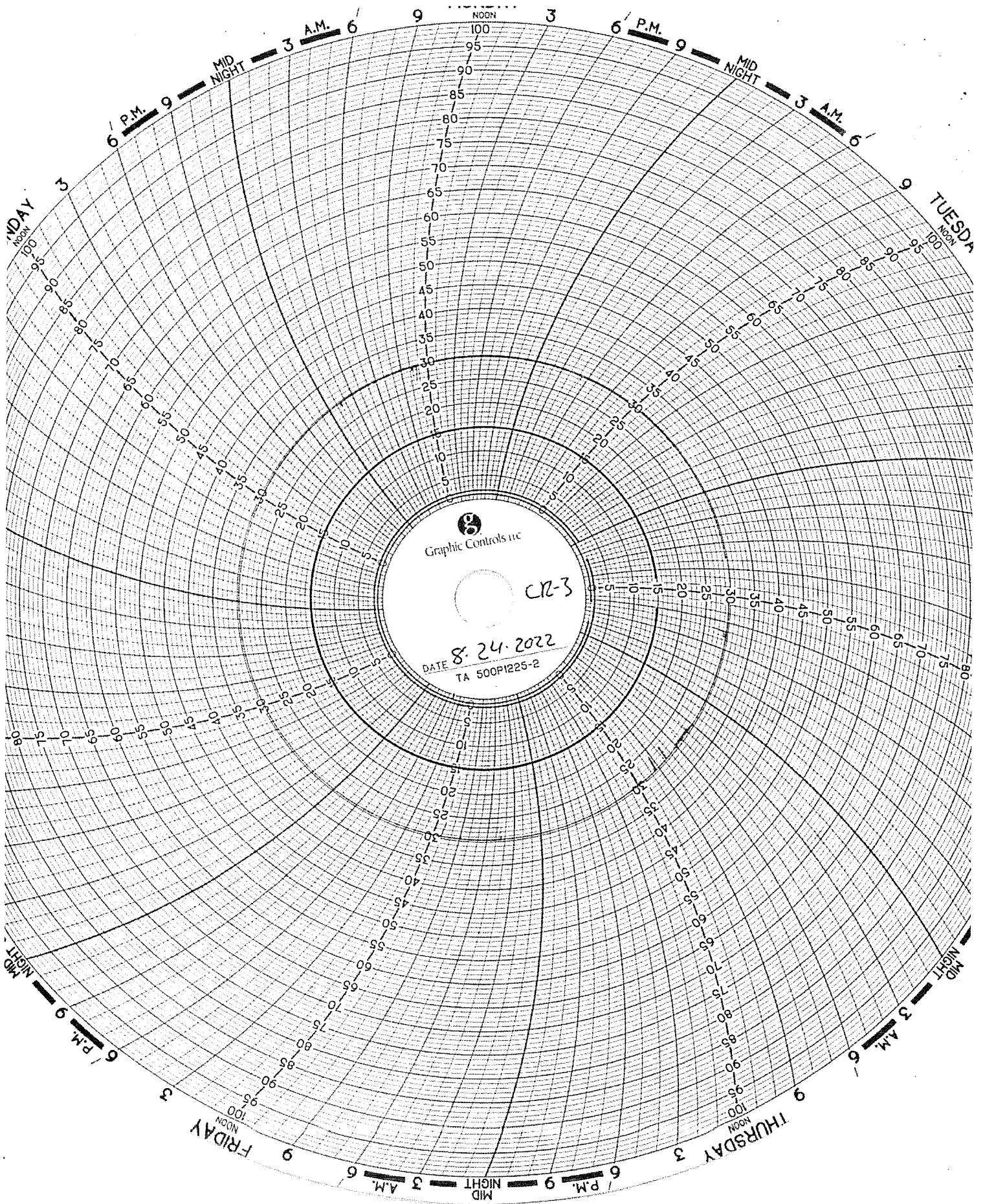

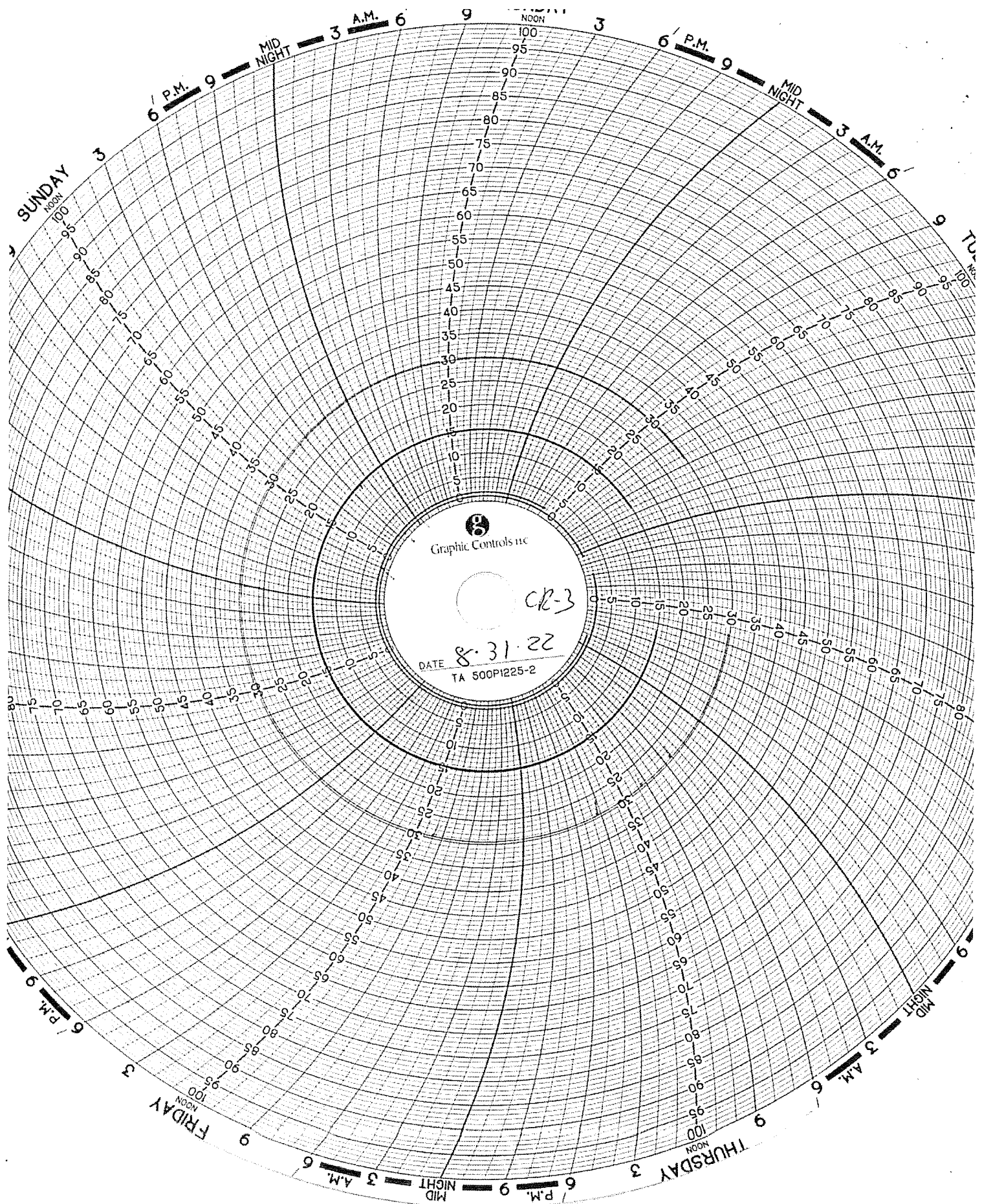

CORROSION MONITORING

CORROSION MONITORING PLAN
COUPON SUMMARY

Date	Hastelloy	Stainless Steel	Fiberglass	
	(C267)	(316L)	(Redbox)	
12/19/2013	13.330 g	10.848 g	7.309 g	Initial Mass @ start up
2/21/2014	13.329 g	10.846 g	7.306 g	
3/10/2014	13.327 g	10.845 g	7.300 g	
4/18/2014	13.324 g	10.841 g	7.272 g	
5/30/2014	13.328 g	10.818 g	7.226 g	
6/30/2014	13.321 g	10.337 g	7.196 g	
7/11/2014	13.323 g	10.304 g	7.196 g	
8/12/2014	13.328 g	10.045 g	7.182 g	
9/17/2014	13.321 g	9.997 g	7.090 g	
10/30/2014	13.321 g	9.387 g	7.075 g	
11/21/2014	13.320 g	9.386 g	7.069 g	
12/19/2014	13.321 g	9.315 g	7.084 g	
1/12/2015	13.321 g	9.289 g	7.063 g	New hastelloy coupon
2/23/2015	13.339 g	9.286 g	7.005 g	
3/31/2015	13.339 g	9.286 g	7.005 g	
4/27/2015	13.335 g	9.130 g	6.852 g	
5/21/2015	13.336 g	9.124 g	6.809 g	
6/12/2015	13.334 g	9.126 g	6.819 g	
7/27/2015	13.337 g	9.127 g	6.818 g	
8/26/2015	13.337 g	9.022 g	6.780 g	
9/21/2015	13.336 g	8.987 g	6.792 g	
10/19/2015	13.335 g	8.985 g	6.797 g	
11/16/2015	13.334 g	8.982 g	6.788 g	
12/17/2015	13.334 g	8.933 g	6.791 g	New stainless steel coupon
1/29/2016	13.334 g	8.931 g	6.788 g	
2/16/2016	13.332 g	8.799 g	6.757 g	
3/31/2016	13.339 g	9.286 g	7.005 g	
4/22/2016	13.333 g	8.590 g	6.744 g	
5/31/2015	13.334 g	6.084 g	6.784 g	
6/30/2016	13.328 g	10.942 g	6.793 g	
8/3/2016	13.326 g	10.529 g	6.743 g	
8/29/2016	13.325 g	10.020 g	6.723 g	
10/27/2016	13.325 g	8.765 g	6.708 g	
11/29/2016	13.327 g	8.571 g	6.740 g	
12/12/2016	13.323 g	8.223 g	6.717 g	New Fiberglass coupon
1/3/2017	13.325 g	8.059 g	6.712 g	
2/28/2017	13.324 g	7.634 g	6.727 g	
3/24/2017	13.325 g	7.370 g	6.732 g	
4/28/2017	13.325 g	6.736 g	6.736 g	
5/11/2017	13.323 g	7.352 g	6.689 g	
6/12/2017	13.323 g	7.357 g	6.689 g	
7/5/2017	13.323 g	7.355 g	6.689 g	
8/30/2017	13.324 g	7.353 g	18.105 g	
9/28/2017	13.325 g	7.352 g	18.060 g	
10/11/2017	13.324 g	7.350 g	18.038 g	
11/16/2017	13.325 g	7.363 g	18.047 g	
12/12/2017	13.326 g	7.308 g	18.307 g	

CORROSION MONITORING PLAN
COUPON SUMMARY

Date	Hastelloy	Stainless Steel	Fiberglass	
1/29/2018	13.326 g	10.930 g	18.027 g	New stainless steel coupon
2/9/2018	13.325 g	10.932 g	18.044 g	
3/19/2018	13.325 g	10.926 g	18.030 g	
4/16/2018	13.336 g	10.863 g	18.068 g	
5/17/2018	13.325 g	10.858 g	18.037 g	
6/20/2018	13.325 g	10.855 g	18.029 g	
7/12/2018	13.326 g	10.852 g	18.032 g	
8/21/2018	13.326 g	10.854 g	18.031 g	
9/14/2018	13.326 g	10.852 g	18.036 g	
10/10/2018	13.326 g	10.851 g	18.031 g	
11/20/2018	13.326 g	10.853 g	18.032 g	
12/11/2018	13.326 g	10.852 g	18.033 g	
1/14/2019	13.326 g	10.852 g	18.033 g	
2/20/2019	13.326 g	10.850 g	18.033 g	
3/15/2019	13.326 g	10.850 g	18.033 g	
4/10/2019	13.326 g	10.848 g	18.031 g	
5/17/2019	13.326 g	10.849 g	18.036 g	
6/5/2019	13.326 g	10.848 g	18.031 g	
7/8/2019	13.326 g	10.845 g	18.032 g	
8/12/2019	13.326 g	10.845 g	18.032 g	
9/8/2019	13.326 g	10.842 g	18.029 g	
10/17/2019	13.326 g	10.842 g	18.030 g	
11/20/2019	13.326 g	10.842 g	18.030 g	
12/11/2019	13.326 g	10.842 g	18.030 g	
1/16/2020	13.326 g	10.840 g	18.033 g	
2/6/2020	13.326 g	10.836 g	18.034 g	
3/3/2020	13.326 g	10.842 g	18.034 g	Well 1 workover new well
4/9/2020	13.328 g	10.839 g	18.037 g	
5/12/2020	13.322 g	10.830 g	18.035 g	
6/16/2020	13.316 g	10.771 g	18.009 g	
7/16/2020	13.308 g	10.560 g	17.843 g	
8/25/2020	13.310 g	10.214 g	17.773 g	
9/24/2020	13.289 g	9.796 g	17.656 g	
10/19/2020	13.282g	9.737g	17.621g	
11/5/2020	13.280g	9.728g	17.600g	
12/3/2020	13.281g	9.730g	17.689g	
2/10/2021	13.284g	9.728g	17.683g	
3/9/2021	13.290g	9.733g	17.585g	
4/13/2021	13.288g	9.730g	17.649g	
5/18/2021	13.282g	9.691g	17.543g	
6/17/2021	13.279g	9.639g	17.546g	
7/19/2021	13.278g	9.480g	17.507g	
8/3/2021	13.278g	9.437g	17.467g	
9/14/2021	13.277g	9.392g	17.467g	
10/11/2021	13.277g	9.359g	17.465g	
11/3/2021	13.277g	9.350g	17.273g	
12/15/2021	13.276g	9.351g	17.256g	
1/17/2022	13.276g	9.351g	17.256g	
2/15/2022	13.276g	9.347g	16.965g	
3/18/2022	13.281g	9.368g	17.246g	

CORROSION MONITORING PLAN
COUPON SUMMARY

4/18/2022	13.275	9.339	16.656	
5/16/2022	13.298	9.328	16.600	
6/15/2022	13.276	9.300	16.219	
7/20/2022	13.303	9.324	16.393	
8/17/2022	13.277	9.195	15.841	

Date: 08/17/2022

Material: C1563/316L

Weight: 9.195 g

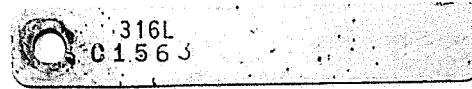

Date: 08/17/2022

Material: C276 5

Weight: 13.277 g



Date: 08/17/2022

Material: Fiberglass

Weight: 15.841 g



COOROSION MONITORING COUPONS VISUAL DESCRIPTION

August 2022

Fiberglass Coupon

The coupon has developed a purple tint and is smooth. Its cut edges appear sanded. The coupon is free of cracks and swelling. There is some shallow pitting and look has changed from polished to dull.

Hastelloy Coupon

This coupon is identified as C276 with Serial Number 5. The coupon is silver in color with a lightly sandblasted texture. It is clean and free of pits, cracks, and blemishes. No significant change from previous month.

Stainless Steel Coupon

The coupon has corrosion surrounding the hole where it's bolted in the pipe, and some pitting is visible throughout the coupon. No significant change from previous month.

CORROSION MONITORING COUPONS BASELINE VISUAL DESCRIPTION

November 4, 2013

Fiberglass

The fiberglass coupon is Red Box 2000 type and is 2-1/2 inches long by 1/2 inch wide and 1/4 inches thick. It is a dark orange (rust) in color with a glossy shine on one side a polished look on the opposite side and the cut edges look sanded.

Hastelloy

The hastelloy coupon is identified as C276 with serial number 1. The dimensions of the coupon are 3 inches long by 1/2 inch wide and 1/4 inch thick. The coupon is silver in color with a lightly sandblasted surface.

Stainless Steel

The stainless steel coupon is identified as 316L with serial number C1562. The dimensions of the coupon are 3 inches long by 1/2 inch wide and 1/4 inch thick. The coupon is silver in color with a lightly sandblasted surface.

October 22, 2015

• TEST REPORT •

PN 125322

PO 00154

PLASTICS TESTING DEPARTMENT

Prepared For:

John Frost
Environmental Geo-Technologies, LLC
28470 Citrin Drive
Romulus, MI 48174

Prepared By:

Melissa Martin
Sr. Project Technician

Approved By:

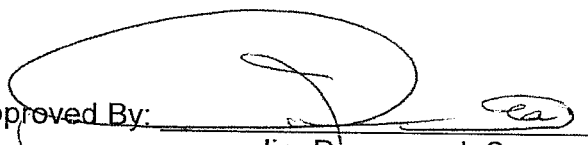
Jim Drummond, Sr.
Physical & Plastic Testing, Manager



*Certificate Numbers 255.01 & 255.02

An A2LA ISO 17025 Accredited Testing Laboratory — Certificate Numbers 255.01 & 255.02
ISO 9001:2008 Registered

ISO 9001:2008
Registered

Letters and reports are for the exclusive use of the clients to whom they are addressed and shall not be reproduced, except in full, without the written permission of Akron Rubber Development Laboratory, Inc. (ARDL). The information contained herein applies to the specific material, products or processes tested or evaluated. No warranty of any kind is herein construed or implied. The liability of ARDL, Inc. shall be limited to the amount of consideration paid for services. ARDL, Inc. is ISO 17025 accredited by A2LA for the test methods listed on the attached scope.



October 22, 2015

John Frost
Environmental Geo-Technologies, LLC

Page 2 of 2
PN 125322

SUBJECT: Barcol Hardness on one material.

RECEIVED: One small section identified as; Fiberglass Coupon.

BARCOL HARDNESS ASTM D 2583-13a
Instant Reading

Results

Barcol Hardness, Instant

96

Prepared By:

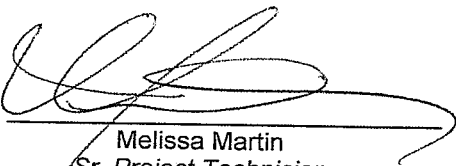
Melissa Martin
Sr. Project Technician

tc

Approved By:

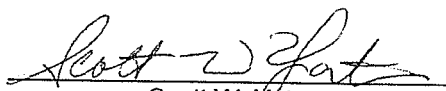
Scott W. Yates
Plastics Testing Assistant Manager

December 12, 2016

TEST REPORT

PN 132662
PO

PLASTICS TESTING DEPARTMENT

Prepared For:

John Frost
Environmental Geo-Technologies, LLC
28470 Citrin Drive
Romulus, MI 48174

Prepared By:

Melissa Martin
Senior Project Technician

Rev 041916

Approved By:

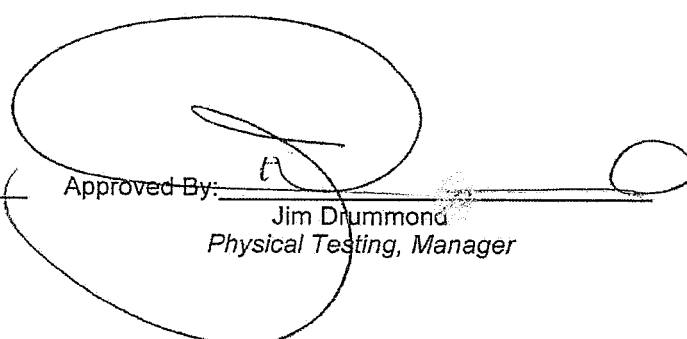
Jim Drummond
Physical Testing, Manager



An A2LA ISO 17025 Accredited Testing Laboratory — Certificate Numbers 255.01 & 255.02
ISO 9001:2008 Registered

ISO 9001:2008
Registered

Letters and reports are for the exclusive use of the clients to whom they are addressed and shall not be reproduced, except in full, without the written permission of Akron Rubber Development Laboratory, Inc. (ARDL). The information contained herein applies to the specific material, products or processes tested or evaluated. No warranty of any kind is herein construed or implied. The liability of ARDL, Inc. shall be limited to the amount of consideration paid for services. ARDL, Inc. is ISO 17025 accredited by A2LA for the test methods listed on the referenced certificates.

December 12, 2016

John Frost
Environmental Geo-Technologies, LLC

Page 2 of 2
PN 132662

SUBJECT: Barcol Hardness on one (1) material.

RECEIVED: One (1) small section identified as; Fiberglass Coupon.

BARCOL HARDNESS ASTM D 2583-13a
Instant Reading

RESULTS

Barcol Hardness, Instant

96

Prepared By:

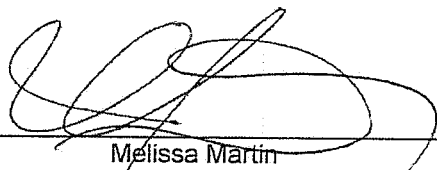
Melissa Martin
Senior Project Technician

wk

Approved By:

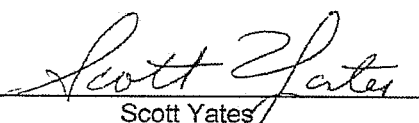
Scott Yates
Plastics Testing, Assistant Manager

ARDL is ISO 17025 accredited by A2LA for the test methods listed on the certificates referenced on page one. NOTE: Non-ISO 17025 accredited test methods are designated with the ^ symbol to differentiate from ISO 17025 accredited methods in the body of the test report.



Progress Through Innovation, Technology and Customer Satisfaction

December 13, 2017

TEST REPORT

PN 139140

PO#

PLASTIC TESTING DEPARTMENT

Prepared For:

John Frost
Environmental Geo-Technologies, LLC
28470 Citrin Drive
Romulus, MI 48174

Prepared By:

Melissa Martin
Sr Project Technician

Approved By:

Jim Drummond
Rubber & Plastic Testing, Manager

Rev 041916



An A2LA ISO 17025 Accredited Testing Laboratory — Certificate Numbers 255.01 & 255.02
ISO 9001:2008 Registered

ISO 9001:2008
Registered

Letters and reports are for the exclusive use of the clients to whom they are addressed and shall not be reproduced, except in full, without the written permission of Akron Rubber Development Laboratory, Inc. (ARDL). The information contained herein applies to the specific material, products or processes tested or evaluated. No warranty of any kind is herein construed or implied. The liability of ARDL, Inc. shall be limited to the amount of consideration paid for services. ARDL, Inc. is ISO 17025 accredited by A2LA for the test methods listed on the referenced certificates.

December 13, 2017

John Frost
Environmental Geo-Technologies, LLC

Page 2 of 2
PN 139140

SUBJECT: Barcol Hardness on one material.

RECEIVED: One small section identified as; Fiberglass Coupon.

BARCOL HARDNESS ASTM D 2583-13a
Instant Reading

Results

Barcol Hardness, Instant

96

Prepared By:

Melissa Martin
Sr Project Technician

sc

Approved By:

Scott Yates
Plastics Testing, Assistant Manager

ARDL is ISO 17025 accredited by A2LA for the test methods listed on the certificates referenced on page one. NOTE: Non-ISO 17025 accredited test methods are designated with the ^ symbol to differentiate from ISO 17025 accredited methods in the body of the test report.

Ghesquiere Plastic Testing, Inc.

20450 HARPER AVENUE
HARPER WOODS, MI 48225
PHONE (313) 885-3535
FAX (313) 885-1771

Report Date: November 15, 2013
Test Date: October 15 - November 14, 2013

Report #1310-77651
Performed for:
Environmental Geo-Technologies
28470 Citrin Drive
Romulus, MI 48174

Attention: Mr. Don Anderson

WORK REQUESTED:

Perform Barcol Hardness test on sample submitted.

DESCRIPTION OF SAMPLE:

Sample submitted was identified as a fiberglass test coupon.

(P. O. #Credit Card).

WORK PERFORMED:

Test specimen was prepared as necessary and conditioned for a minimum of 24 hours at standard laboratory conditions prior to testing.

Barcol Hardness test was performed in accordance with the procedures of ASTM D2583-13. One specimen was tested.

RESULTS:

The following determination was made based upon the above test:

BARCOL HARDNESS

Hardness

Specimen 1	90
------------	----

Specimen is being returned with this report for further evaluation.

Ghesquiere Plastic Testing, Inc.

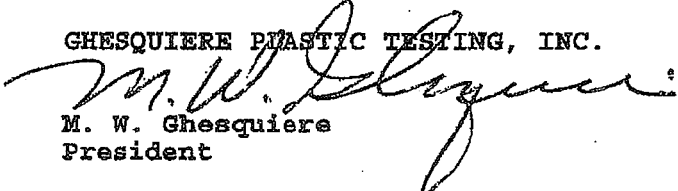
M. W. Ghesquiere
President

MWG/kni

GHESEQUIERE PLASTIC TESTING, INC.

20450 HARPER AVENUE
HARPER WOODS, MI 48225
PHONE (313) 885-3535
FAX (313) 885-1771

Report Date: February 17, 2014
Test Date: February 14 - 17, 2014

Report #1402-78036
Performed for:
Environmental Geo-Technologies
28470 Citrin Drive
Romulus, MI 48174

Attention: Mr. Don Anderson

WORK REQUESTED:

Perform Barcol Hardness test on sample submitted.

DESCRIPTION OF SAMPLE:

Sample submitted was identified as a fiberglass test coupon.

(P. O. #Credit Card).

WORK PERFORMED:

Test specimen was prepared as necessary and conditioned for a minimum of 24 hours at standard laboratory conditions prior to testing.

Barcol Hardness test was performed in accordance with the procedures of ASTM D2583-13. One specimen was tested.

RESULTS:

The following determination was made based upon the above test:

BARCOL HARDNESS

Hardness

Specimen 1: 90

Specimen was returned to the client on February 17, 2014.

GHESEQUIERE PLASTIC TESTING, INC.

M. W. Ghesquiere
President

MWG/dm

Our letters and reports are for the exclusive use of the client to whom they are addressed, and shall not be reproduced except in full without our written approval. Our letters and reports apply only to the sample tested and are not necessarily indicative of the qualities of apparently identical or similar products. The letters and reports and the name of Ghesquiere Plastic Testing, Inc., are not to be used under any circumstances in advertising to the general public. Samples, extra and related test materials will be destroyed 30 days after the date of the final report unless the client indicates otherwise in writing.

TOTAL 1 PAGES

Ghesquiere Plastic Testing, Inc.

20450 HARPER AVENUE
HARPER WOODS, MI 48225
PHONE (313) 885-3535
FAX (313) 885-1771

Report Date: June 16, 2014
Test Date: June 13 - 16, 2014

Report #1406-78499
Performed for:
Environmental Geo-Technologies, LLC
28470 Citrin Drive
Romulus, MI 48174

Attention: Mr. Don Anderson

WORK REQUESTED:

Perform Barcol Hardness test on sample submitted.

DESCRIPTION OF SAMPLE:

Sample submitted was identified as a fiberglass test coupon.

(P. O. #Credit Card).

WORK PERFORMED:

Test specimen was prepared as necessary and conditioned for a minimum of 24 hours at standard laboratory conditions prior to testing.

Barcol Hardness test was performed in accordance with the procedures of ASTM D2583-13. One specimen was tested.

RESULTS:

The following determination was made based upon the above test:

BARCOL HARDNESS

Hardness

Specimen 1

85

Specimen was returned to the client June 16, 2014.

Ghesquiere Plastic Testing, Inc.

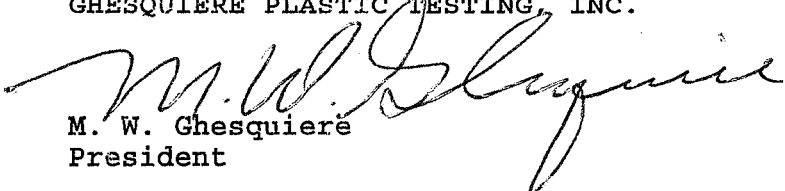
M. W. Ghesquiere
President

MWG/dm

October 2, 2014

• TEST REPORT •

PN 118325

PO Attn: John Frost

PLASTICS TESTING DEPARTMENT

Prepared For:

John Frost
Environmental Geo-Technologies, LLC
28470 Citrin Drive
Romulus, MI 48174

Prepared By:

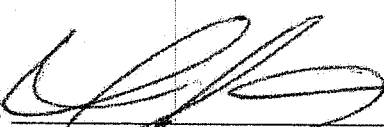
Melissa Martin
Sr. Project Technician

Approved By:

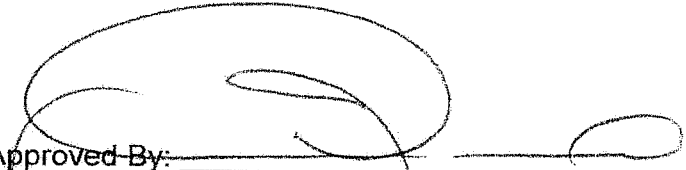
Jim Drummond
Physical & Plastics Testing, Manager



A Testing Lab
*Certificate Numbers 255.01 & 255.02

An A2LA ISO 17025 Accredited Testing Laboratory — Certificate Numbers 255.01 & 255.02
ISO 9001:2008 Registered

ISO 9001:2008
Registered

Letters and reports are for the exclusive use of the clients to whom they are addressed and shall not be reproduced, except in full, without the written permission of Akron Rubber Development Laboratory, Inc. (ARDL). The information contained herein applies to the specific material, products or processes tested or evaluated. No warranty of any kind is herein construed or implied. The liability of ARDL, Inc. shall be limited to the amount of consideration paid for services. ARDL, Inc. is ISO 17025 accredited by A2LA for the test methods listed on the attached scope.

www.ardl.com

2887 Gilchrist Rd. | Akron, Ohio 44305 | answers@ardl.com
Toll Free (800) 830-ARDL | Worldwide (330) 794-6600 | Fax (330) 794-6610

October 2, 2014

John Frost
Environmental Geo-Technologies, LLC

Page 2 of 2
PN118325

SUBJECT: Barcol Hardness on one material.
PO# Attn: John Frost

RECEIVED: One small section identified as; Fiberglass Coupon.

BARCOL HARDNESS ASTM D 2583-13a

Results

Barcol Hardness, Instant

97

Prepared By: _____

Melissa Martin
Sr. Project Technician

Approved By: _____

Scott W. Yates
Plastics Testing Assistant Manager

www.ardl.com

2887 Gilchrist Rd. | Akron, Ohio 44305 | answers@ardl.com
Toll Free (800) 830-ARDL | Worldwide (330) 794-6600 | Fax (330) 794-6610

BARCOL HARDNESS REPORT

Customer: Republic Industrial and Energy Solutions, LLC

Component Tested: Test Coupon

PO Number: 9575553 Job Number: 3415

Calibration: Disc: 43 - 48 Actual Reading: 45

Barcol Readings	1	2	3	Average
Side One:	62	63	58	61
Side Two:	58	60	57	58
Overall Average:				60

Tested By:

(signature)

Gary Nicholson
(print or type name)

Date: 01/12/2021

BARCOL HARDNESS REPORT

Customer: Republic Industrial and Energy Solutions, LLC

Component Tested: Test Coupon

PO Number: 10159792 Job Number: 3556

Calibration: Disc: 43 - 48 Actual Reading: 45

Barcol Readings	1	2	3	Average
Side One:	56	60	60	59
Side Two:	60	62	62	61
Overall Average:				60

Tested By:

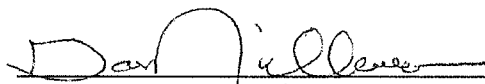
(signature)

Gary Nicholson
(print or type name)

Date: 10/11/2021

BARCOL HARDNESS REPORT

Customer: Republic Industrial and Energy Solutions

Component Tested: Fiberglass Coupon

PO Number: Credit Card Job Number: 3734

Calibration: Disc: 43 - 48 Actual Reading: 45

Barcol Readings	1	2	3	Average
Side One:	55	50	58	54
Side Two:	53	56	59	56
Overall Average:				55

Tested By:

(signature)

Gary Nicholson Date: 08/23/2022
(print or type name)

MAINTENANCE

UIC Monthly Maintenance Log

8/15-20/21	Well 1&2	Annual MIT procedures were performed on both wells
------------	----------	--

INJECTION FINGERPRINTS

RECEIVING & APPROVAL FORM

RECEIVING INFORMATION	
Date	8 / 1 / 22
Receiving ID#	108012201
Manifest #	Line
Land Ban Cert included	Yes No
EGT Approval #	
Generator	
Client	
Transporter	
Time in	
Time out	
Received by	
Sampled by	Tle

SST-1

LAB INFORMATION	
Compatible? (RT#)	4
PCBs (ppm) (Oily Waste Only)?	
TOC ppm (CC Waste Only)?	
Flash Point (F)	>140
pH (S.U.)	7.09
Cyanides? (mg/L)	
Sulfides? (ppm)?	
Specific Gravity	1.01
Physical Description	
Stream Consistency	Yes No
Oil in Sample?	Yes No
Temperature (F)	77
Conductivity	32.1
% Solids	.87
Turbidity	Yes No
Color	
TSS (%)	21
Radiation Screen (as needed)	
Lab Signature/Initials	Tle

FINGERPRINT FORM

REPUBLIC INDUSTRIAL AND ENERGY SOLUTIONS, LLC

RECEIVING & APPROVAL FORM

RECEIVING INFORMATION	
Date	8 / 1 / 22
Receiving ID#	109012202
Manifest #	Line
Land Ban Cert included	Yes No
EGT Approval #	
Generator	
Client	
Transporter	
Time in	
Time out	
Received by	
Sampled by	TL

SST-2

LAB INFORMATION	
Compatible? (RT#)	4
PCBs (ppm) (Oily Waste Only)?	
TOC ppm (CC Waste Only)?	
Flash Point (F)	>140
pH (S.U.)	6.68
Cyanides? (mg/L)	
Sulfides? (ppm)?	
Specific Gravity	
Physical Description	
Stream Consistency	Yes No
Oil in Sample?	Yes No
Temperature (F)	76
Conductivity	22.4
% Solids	1.35
Turbidity	Yes No
Color	
TSS (%)	2.1
Radiation Screen (as needed)	
Lab Signature/Initials	TL

RECEIVING & APPROVAL FORM

RECEIVING INFORMATION	
Date	8-1-22
Receiving ID#	108012203
Manifest #	Line
Land Ban Cert included	Yes No
EGT Approval #	
Generator	
Client	
Transporter	
Time in	
Time out	
Received by	<i>[Signature]</i>
Sampled by	<i>[Signature]</i>

SST-01

LAB INFORMATION	
Compatible? (RT#)	
PCBs (ppm) (Oily Waste Only)?	
TOC ppm (CC Waste Only)?	
Flash Point (F)	
pH (S.U.)	6.09
Cyanides? (mg/L)	
Sulfides? (ppm)?	
Specific Gravity	1.04
Physical Description	
Stream Consistency	Yes No
Oil in Sample?	Yes No
Temperature (F)	78
Conductivity	39.8 mS
% Solids	3.27
Turbidity	Yes No
Color	
TSS (%)	3.0
Radiation Screen (as needed)	
Lab Signature/Initials	<i>[Signature]</i>

FINGERPRINT FORM

REPUBLIC INDUSTRIAL AND ENERGY SOLUTIONS, LLC

RECEIVING & APPROVAL FORM

RECEIVING INFORMATION	
Date	108022203
Receiving ID#	8-2-22
Manifest #	Line
Land Ban Cert included	Yes No
EGT Approval #	
Generator	
Client	
Transporter	
Time in	
Time out	
Received by	J.F.
Sampled by	J.F.

GST-1

LAB INFORMATION	
Compatible? (RT#)	
PCBs (ppm) (Oily Waste Only)?	
TOC ppm (CC Waste Only)?	
Flash Point (F)	> 190
pH (S.U.)	7.06
Cyanides? (mg/L)	
Sulfides? (ppm)?	
Specific Gravity	1.02
Physical Description	
Stream Consistency	Yes No
Oil in Sample?	Yes No
Temperature (F)	78
Conductivity	21.3 mS
% Solids	5.26
Turbidity	Yes No
Color	
TSS (%)	4.0
Radiation Screen (as needed)	
Lab Signature/Initials	J.F.

RECEIVING & APPROVAL FORM

RECEIVING INFORMATION	
Date	8-1-22
Receiving ID#	I08012204
Manifest #	Line
Land Ban Cert included	Yes No
EGT Approval #	
Generator	
Client	
Transporter	
Time in	
Time out	
Received by	J.M.
Sampled by	J.F.

SST-2

LAB INFORMATION	
Compatible? (RT#)	
PCBs (ppm) (Oily Waste Only)?	
TOC ppm (CC Waste Only)?	
Flash Point (F)	2140
pH (S.U.)	7.11
Cyanides? (mg/L)	
Sulfides? (ppm)?	
Specific Gravity	1.02
Physical Description	
Stream Consistency	Yes No
Oil in Sample?	Yes No
Temperature (F)	77
Conductivity	16.35ms
% Solids	1.75
Turbidity	Yes No
Color	
TSS (%)	20.1
Radiation Screen (as needed)	
Lab Signature/Initials	J.M.

RECEIVING & APPROVAL FORM

RECEIVING INFORMATION	
Date	8-1-2022
Receiving ID#	108012205
Manifest #	Line
Land Ban Cert included	Yes No
EGT Approval #	
Generator	
Client	
Transporter	
Time in	
Time out	
Received by	J.H.
Sampled by	AW

LAB INFORMATION	
Compatible? (RT#)	
PCBs (ppm) (Oily Waste Only)?	
TOC ppm (CC Waste Only)?	
Flash Point (F)	
pH (S.U.)	5.84
Cyanides? (mg/L)	
Sulfides? (ppm)?	
Specific Gravity	1.02
Physical Description	
Stream Consistency	Yes No
Oil in Sample?	Yes No
Temperature (F)	80
Conductivity	30.2
% Solids	2.44
Turbidity	Yes No
Color	
TSS (%)	<0.1
Radiation Screen (as needed)	
Lab Signature/Initials	J.H.

FINGERPRINT FORM

REPUBLIC INDUSTRIAL AND ENERGY SOLUTIONS, LLC

RECEIVING & APPROVAL FORM

RECEIVING INFORMATION	
Date	8 / 2 / 22
Receiving ID#	108022201
Manifest #	Line
Land Ban Cert included	Yes No
EGT Approval #	
Generator	
Client	
Transporter	
Time in	
Time out	
Received by	J.F.
Sampled by	T.G.

SST-1

LAB INFORMATION	
Compatible? (RT#)	4
PCBs (ppm) (Oily Waste Only)?	
TOC ppm (CC Waste Only)?	
Flash Point (F)	> 140
pH (S.U.)	5.55
Cyanides? (mg/L)	
Sulfides? (ppm)?	
Specific Gravity	1.00
Physical Description	
Stream Consistency	Yes No
Oil in Sample?	Yes No
Temperature (F)	76
Conductivity	3.90
% Solids	1.02
Turbidity	Yes No
Color	
TSS (%)	2.1
Radiation Screen (as needed)	
Lab Signature/Initials	J.F. / T.G.

RECEIVING & APPROVAL FORM

RECEIVING INFORMATION	
Date	8 / 2 / 22
Receiving ID#	103022202
Manifest #	Line
Land Ban Cert included	Yes No
EGT Approval #	
Generator	
Client	
Transporter	
Time in	
Time out	
Received by	J. H.
Sampled by	TG

LAB INFORMATION	
Compatible? (RT#)	4
PCBs (ppm) (Oily Waste Only)?	
TOC ppm (CC Waste Only)?	
Flash Point (F)	>140
pH (S.U.)	6.99
Cyanides? (mg/L)	
Sulfides? (ppm)?	
Specific Gravity	1.01
Physical Description	
Stream Consistency	Yes No
Oil in Sample?	Yes No
Temperature (F)	78
Conductivity	29.8
% Solids	.89
Turbidity	Yes No
Color	
TSS (%)	2.1
Radiation Screen (as needed)	
Lab Signature/Initials	TG (J. H.)

RECEIVING & APPROVAL FORM

RECEIVING INFORMATION	
Date	8-2-22
Receiving ID#	108022204
Manifest #	Line
Land Ban Cert included	Yes No
EGT Approval #	
Generator	
Client	
Transporter	
Time in	
Time out	
Received by	J.R.
Sampled by	J.R.

LAB INFORMATION	
Compatible? (RT#)	
PCBs (ppm) (Oily Waste Only)?	
TOC ppm (CC Waste Only)?	
Flash Point (F)	7140
pH (S.U.)	7.00
Cyanides? (mg/L)	
Sulfides? (ppm)?	
Specific Gravity	1.02
Physical Description	
Stream Consistency	Yes No
Oil in Sample?	Yes No
Temperature (F)	78
Conductivity	23.1 mS
% Solids	1.38
Turbidity	Yes No
Color	
TSS (%)	<0.1
Radiation Screen (as needed)	
Lab Signature/Initials	J.R.

RECEIVING & APPROVAL FORM

RECEIVING INFORMATION	
Date	08/01-2022
Receiving ID#	I08012206
Manifest #	Line
Land Ban Cert included	Yes No
EGT Approval #	
Generator	
Client	
Transporter	
Time in	
Time out	
Received by	J.T.
Sampled by	BB

LAB INFORMATION	
Compatible? (RT#)	Y
PCBs (ppm) (Oily Waste Only)?	
TOC ppm (CC Waste Only)?	
Flash Point (F)	>140
pH (S.U.)	7.02
Cyanides? (mg/L)	
Sulfides? (ppm)?	
Specific Gravity	1.02
Physical Description	
Stream Consistency	Yes No
Oil in Sample?	Yes No
Temperature (F)	78
Conductivity	28.8 mS
% Solids	1.65
Turbidity	Yes No
Color	
TSS (%)	<0.1
Radiation Screen (as needed)	
Lab Signature/Initials	J.T.

RECEIVING & APPROVAL FORM

RECEIVING INFORMATION	
Date	8/3/22
Receiving ID#	108032201
Manifest #	Line
Land Ban Cert included	Yes No
EGT Approval #	
Generator	
Client	
Transporter	
Time in	
Time out	
Received by	
Sampled by	TC

S ST-1

LAB INFORMATION	
Compatible? (RT#)	4
PCBs (ppm) (Oily Waste Only)?	
TOC ppm (CC Waste Only)?	
Flash Point (F)	>140
pH (S.U.)	6.77
Cyanides? (mg/L)	
Sulfides? (ppm)?	
Specific Gravity	1.01
Physical Description	
Stream Consistency	Yes No
Oil in Sample?	Yes No
Temperature (F)	78
Conductivity	15.52
% Solids	98
Turbidity	Yes No
Color	
TSS (%)	2.1
Radiation Screen (as needed)	
Lab Signature/Initials	TL

FINGERPRINT FORM

REPUBLIC INDUSTRIAL AND ENERGY SOLUTIONS, LLC

RECEIVING & APPROVAL FORM

RECEIVING INFORMATION	
Date	8 / 3 / 22
Receiving ID#	108032202
Manifest #	Line
Land Ban Cert included	Yes No
EGT Approval #	
Generator	
Client	
Transporter	
Time in	
Time out	
Received by	
Sampled by	TL

SST-2

LAB INFORMATION	
Compatible? (RT#)	✓
PCBs (ppm) (Oily Waste Only)?	
TOC ppm (CC Waste Only)?	
Flash Point (F)	7140
pH (S.U.)	6.96
Cyanides? (mg/L)	
Sulfides? (ppm)?	
Specific Gravity	1.01
Physical Description	
Stream Consistency	Yes No
Oil in Sample?	Yes No
Temperature (F)	76
Conductivity	23.6
% Solids	39
Turbidity	Yes No
Color	
TSS (%)	2.1
Radiation Screen (as needed)	
Lab Signature/Initials	TL

FINGERPRINT FORM

REPUBLIC INDUSTRIAL AND ENERGY SOLUTIONS, LLC

RECEIVING & APPROVAL FORM

RECEIVING INFORMATION	
Date	8-3-22
Receiving ID#	I08032203
Manifest #	Line
Land Ban Cert included	Yes No
EGT Approval #	
Generator	
Client	
Transporter	
Time in	
Time out	
Received by	S.H.
Sampled by	DM

LAB INFORMATION	
Compatible? (RT#)	
PCBs (ppm) (Oily Waste Only)?	
TOC ppm (CC Waste Only)?	
Flash Point (F)	2140
pH (S.U.)	7.08
Cyanides? (mg/L)	
Sulfides? (ppm)?	
Specific Gravity	1.02
Physical Description	
Stream Consistency	Yes No
Oil in Sample?	Yes No
Temperature (F)	82
Conductivity	12.26
% Solids	5.39
Turbidity	Yes No
Color	
TSS (%)	4.0
Radiation Screen (as needed)	
Lab Signature/Initials	S.H.

FINGERPRINT FORM

REPUBLIC INDUSTRIAL AND ENERGY SOLUTIONS, LLC

RECEIVING & APPROVAL FORM

RECEIVING INFORMATION	
Date	8-3-22
Receiving ID#	T08032204
Manifest #	Line
Land Ban Cert included	Yes No
EGT Approval #	
Generator	
Client	
Transporter	
Time in	
Time out	
Received by	
Sampled by	DM

LAB INFORMATION	
Compatible? (RT#)	
PCBs (ppm) (Oily Waste Only)?	
TOC ppm (CC Waste Only)?	
Flash Point (F)	> 140
pH (S.U.)	6.95
Cyanides? (mg/L)	
Sulfides? (ppm)?	
Specific Gravity	1.02
Physical Description	
Stream Consistency	Yes No
Oil in Sample?	Yes No
Temperature (F)	83
Conductivity	23.1 mS
% Solids	1.94
Turbidity	Yes No
Color	
TSS (%)	< 0.1
Radiation Screen (as needed)	
Lab Signature/Initials	J-7)

RECEIVING & APPROVAL FORM

RECEIVING INFORMATION	
Date	8-2-2022
Receiving ID#	208022205
Manifest #	Line
Land Ban Cert included	Yes No
EGT Approval #	
Generator	
Client	
Transporter	
Time in	
Time out	
Received by	J.H.
Sampled by	DW

LAB INFORMATION	
Compatible? (RT#)	
PCBs (ppm) (Oily Waste Only)?	
TOC ppm (CC Waste Only)?	
Flash Point (F)	>140
pH (S.U.)	6.73
Cyanides? (mg/L)	
Sulfides? (ppm)?	
Specific Gravity	1.02
Physical Description	
Stream Consistency	Yes No
Oil in Sample?	Yes No
Temperature (F)	78
Conductivity	17.27ms
% Solids	1.55
Turbidity	Yes No
Color	
TSS (%)	<0.1
Radiation Screen (as needed)	
Lab Signature/Initials	J.H.

RECEIVING & APPROVAL FORM

RECEIVING INFORMATION	
Date	8.2.2022
Receiving ID#	108022206
Manifest #	Line
Land Ban Cert included	Yes No
EGT Approval #	
Generator	
Client	
Transporter	
Time in	
Time out	
Received by	J.H.
Sampled by	

LAB INFORMATION	
Compatible? (RT#)	
PCBs (ppm) (Oily Waste Only)?	
TOC ppm (CC Waste Only)?	
Flash Point (F)	>140
pH (S.U.)	6.97
Cyanides? (mg/L)	
Sulfides? (ppm)?	
Specific Gravity	1.02
Physical Description	
Stream Consistency	Yes No
Oil in Sample?	Yes No
Temperature (F)	78
Conductivity	22.5 mS
% Solids	2.58
Turbidity	Yes No
Color	
TSS (%)	<0.1
Radiation Screen (as needed)	
Lab Signature/Initials	J.H.

FINGERPRINT FORM

REPUBLIC INDUSTRIAL AND ENERGY SOLUTIONS, LLC

RECEIVING & APPROVAL FORM

RECEIVING INFORMATION	
Date	08/03/22
Receiving ID#	808032206
Manifest #	Line
Land Ban Cert included	Yes No
EGT Approval #	
Generator	
Client	
Transporter	
Time in	
Time out	
Received by	J.T.
Sampled by	BH

LAB INFORMATION	
Compatible? (RT#)	9
PCBs (ppm) (Oily Waste Only)?	
TOC ppm (CC Waste Only)?	
Flash Point (F)	
pH (S.U.)	7.00
Cyanides? (mg/L)	
Sulfides? (ppm)?	
Specific Gravity	1.02
Physical Description	
Stream Consistency	Yes No
Oil in Sample?	Yes No
Temperature (F)	78
Conductivity	20-5ms
% Solids	1.42
Turbidity	Yes No
Color	
TSS (%)	20.1
Radiation Screen (as needed)	
Lab Signature/Initials	J.T.

FINGERPRINT FORM

REPUBLIC INDUSTRIAL AND ENERGY SOLUTIONS, LLC

RECEIVING & APPROVAL FORM

RECEIVING INFORMATION	
Date	8 / 4 / 22
Receiving ID#	208042202
Manifest #	Line
Land Ban Cert included	Yes No
EGT Approval #	
Generator	
Client	
Transporter	
Time in	
Time out	
Received by	
Sampled by	TG

SST-2

LAB INFORMATION	
Compatible? (RT#)	4
PCBs (ppm) (Oily Waste Only)?	
TOC ppm (CC Waste Only)?	
Flash Point (F)	>140
pH (S.U.)	7.01
Cyanides? (mg/L)	
Sulfides? (ppm)?	
Specific Gravity	
Physical Description	
Stream Consistency	Yes No
Oil in Sample?	Yes No
Temperature (F)	78
Conductivity	23.9
% Solids	.55
Turbidity	Yes No
Color	
TSS (%)	2.1
Radiation Screen (as needed)	
Lab Signature/Initials	TG

RECEIVING & APPROVAL FORM

RECEIVING INFORMATION	
Date	8 / 4 / 22
Receiving ID#	108042201
Manifest #	Line
Land Ban Cert included	Yes No
EGT Approval #	
Generator	
Client	
Transporter	
Time in	
Time out	
Received by	
Sampled by	TL

SST-1

LAB INFORMATION	
Compatible? (RT#)	Y
PCBs (ppm) (Oily Waste Only)?	
TOC ppm (CC Waste Only)?	
Flash Point (F)	>146
pH (S.U.)	6.85
Cyanides? (mg/L)	
Sulfides? (ppm)?	
Specific Gravity	1.01
Physical Description	
Stream Consistency	Yes No
Oil in Sample?	Yes No
Temperature (F)	78
Conductivity	20.3
% Solids	.96
Turbidity	Yes No
Color	
TSS (%)	<.1
Radiation Screen (as needed)	
Lab Signature/Initials	TL

FINGERPRINT FORM

REPUBLIC INDUSTRIAL AND ENERGY SOLUTIONS, LLC

RECEIVING & APPROVAL FORM

RECEIVING INFORMATION	
Date	8 / 5 / 22
Receiving ID#	808052203
Manifest #	Line
Land Ban Cert included	Yes No
EGT Approval #	
Generator	557-2
Client	
Transporter	
Time in	
Time out	
Received by	
Sampled by	Ah

LAB INFORMATION	
Compatible? (RT#)	
PCBs (ppm) (Oily Waste Only)?	
TOC ppm (CC Waste Only)?	
Flash Point (F)	7140
pH (S.U.)	6.93
Cyanides? (mg/L)	
Sulfides? (ppm)?	
Specific Gravity	1.02
Physical Description	
Stream Consistency	Yes No
Oil in Sample?	Yes No
Temperature (F)	78
Conductivity	21.1 ms
% Solids	2.33
Turbidity	Yes No
Color	
TSS (%)	40.1
Radiation Screen (as needed)	
Lab Signature/Initials	J.H.

RECEIVING & APPROVAL FORM

RECEIVING INFORMATION	
Date	8/5/22
Receiving ID#	F08057204
Manifest #	Line
Land Ban Cert included	Yes No
EGT Approval #	
Generator	ST-1
Client	
Transporter	
Time in	
Time out	
Received by	
Sampled by	DL

LAB INFORMATION	
Compatible? (RT#)	
PCBs (ppm) (Oily Waste Only)?	
TOC ppm (CC Waste Only)?	
Flash Point (F)	
pH (S.U.)	4.42
Cyanides? (mg/L)	
Sulfides? (ppm)?	
Specific Gravity	1.02
Physical Description	
Stream Consistency	Yes No
Oil in Sample?	Yes No
Temperature (F)	78
Conductivity	16.17 ms
% Solids	3.04
Turbidity	Yes No
Color	
TSS (%)	<0.1
Radiation Screen (as needed)	
Lab Signature/Initials	J.2)

FINGERPRINT FORM

REPUBLIC INDUSTRIAL AND ENERGY SOLUTIONS, LLC

RECEIVING & APPROVAL FORM

RECEIVING INFORMATION	
Date	8 / 5 / 22
Receiving ID#	B08052202
Manifest #	Line
Land Ban Cert included	Yes No
EGT Approval #	
Generator	
Client	
Transporter	
Time in	
Time out	
Received by	J.H.
Sampled by	TG

SST-2

LAB INFORMATION	
Compatible? (RT#)	4
PCBs (ppm) (Oily Waste Only)?	
TOC ppm (CC Waste Only)?	
Flash Point (F)	7140
pH (S.U.)	7.09
Cyanides? (mg/L)	
Sulfides? (ppm)?	
Specific Gravity	1.01
Physical Description	
Stream Consistency	Yes No
Oil in Sample?	Yes No
Temperature (F)	74
Conductivity	16.31
% Solids	1.62
Turbidity	Yes No
Color	
TSS (%)	4.1
Radiation Screen (as needed)	
Lab Signature/Initials	TG

FINGERPRINT FORM

REPUBLIC INDUSTRIAL AND ENERGY SOLUTIONS, LLC

RECEIVING & APPROVAL FORM

RECEIVING INFORMATION	
Date	08 / 03 / 22
Receiving ID#	208032205
Manifest #	Line
Land Ban Cert included	Yes No
EGT Approval #	
Generator	
Client	
Transporter	
Time in	
Time out	
Received by	J.T.
Sampled by	BB

LAB INFORMATION	
Compatible? (RT#)	Y
PCBs (ppm) (Oily Waste Only)?	
TOC ppm (CC Waste Only)?	
Flash Point (F)	
pH (S.U.)	6.93
Cyanides? (mg/L)	
Sulfides? (ppm)?	
Specific Gravity	1.02
Physical Description	
Stream Consistency	Yes No
Oil in Sample?	Yes No
Temperature (F)	78
Conductivity	12.84
% Solids	5.62
Turbidity	Yes No
Color	
TSS (%)	4.0
Radiation Screen (as needed)	
Lab Signature/Initials	J.T.

FINGERPRINT FORM

REPUBLIC INDUSTRIAL AND ENERGY SOLUTIONS, LLC

RECEIVING & APPROVAL FORM

RECEIVING INFORMATION	
Date	08/04/22
Receiving ID#	808042204
Manifest #	Line
Land Ban Cert included	Yes No
EGT Approval #	
Generator	
Client	
Transporter	
Time in	
Time out	
Received by	J.T.
Sampled by	BT

LAB INFORMATION	
Compatible? (RT#)	Y
PCBs (ppm) (Oily Waste Only)?	Y
TOC ppm (CC Waste Only)?	
Flash Point (F)	>140
pH (S.U.)	0.96
Cyanides? (mg/L)	
Sulfides? (ppm)?	
Specific Gravity	J.T. 1.0 1.10
Physical Description	
Stream Consistency	Yes No
Oil in Sample?	Yes No
Temperature (F)	78
Conductivity	99.1 mS
% Solids	11.72
Turbidity	Yes No
Color	
TSS (%)	J.T. 0.5 3.0
Radiation Screen (as needed)	
Lab Signature/Initials	

RECEIVING & APPROVAL FORM

RECEIVING INFORMATION	
Date	8/8 /22
Receiving ID#	208082201
Manifest #	Line
Land Ban Cert included	Yes No
EGT Approval #	
Generator	
Client	
Transporter	
Time in	
Time out	
Received by	J.M
Sampled by	DM

LAB INFORMATION	
Compatible? (RT#)	
PCBs (ppm) (Oily Waste Only)?	
TOC ppm (CC Waste Only)?	
Flash Point (F)	
pH (S.U.)	6.99
Cyanides? (mg/L)	
Sulfides? (ppm)?	
Specific Gravity	1.02
Physical Description	
Stream Consistency	Yes No
Oil in Sample?	Yes No
Temperature (F)	82
Conductivity	1770 μ S
% Solids	1.88
Turbidity	Yes No
Color	
TSS (%)	0.1
Radiation Screen (as needed)	
Lab Signature/Initials	J.M

RECEIVING & APPROVAL FORM

RECEIVING INFORMATION	
Date	8/8/22
Receiving ID#	108082202
Manifest #	Line
Land Ban Cert included	Yes No
EGT Approval #	
Generator	
Client	
Transporter	
Time in	
Time out	
Received by	J.H.
Sampled by	DM

LAB INFORMATION	
Compatible? (RT#)	
PCBs (ppm) (Oily Waste Only)?	
TOC ppm (CC Waste Only)?	
Flash Point (F)	
pH (S.U.)	7.29
Cyanides? (mg/L)	
Sulfides? (ppm)?	
Specific Gravity	1.02
Physical Description	
Stream Consistency	Yes No
Oil in Sample?	Yes No
Temperature (F)	77
Conductivity	17.00 us
% Solids	1.65
Turbidity	Yes No
Color	
TSS (%)	0.2
Radiation Screen (as needed)	
Lab Signature/Initials	J.H.

FINGERPRINT FORM

REPUBLIC INDUSTRIAL AND ENERGY SOLUTIONS, LLC

RECEIVING & APPROVAL FORM

RECEIVING INFORMATION	
Date	8 / 4 / 22
Receiving ID#	108042203
Manifest #	Line
Land Ban Cert included	Yes No
EGT Approval #	
Generator	
Client	
Transporter	
Time in	
Time out	
Received by	J.H.
Sampled by	TG

SST-1

LAB INFORMATION	
Compatible? (RT#)	
PCBs (ppm) (Oily Waste Only)?	
TOC ppm (CC Waste Only)?	
Flash Point (F)	> 140
pH (S.U.)	5.87
Cyanides? (mg/L)	
Sulfides? (ppm)?	
Specific Gravity	1.05
Physical Description	
Stream Consistency	Yes No
Oil in Sample?	Yes No
Temperature (F)	79
Conductivity	32.8 μ S
% Solids	6.14
Turbidity	Yes No
Color	
TSS (%)	< 0.1
Radiation Screen (as needed)	
Lab Signature/Initials	J.H.

RECEIVING & APPROVAL FORM

RECEIVING INFORMATION	
Date	8 / 5 / 22
Receiving ID#	B08052201
Manifest #	Line
Land Ban Cert included	Yes No
EGT Approval #	
Generator	
Client	
Transporter	
Time in	
Time out	
Received by	J.A.
Sampled by	TG

SST-1

LAB INFORMATION	
Compatible? (RT#)	4
PCBs (ppm) (Oily Waste Only)?	
TOC ppm (CC Waste Only)?	
Flash Point (F)	>140
pH (S.U.)	6.14
Cyanides? (mg/L)	
Sulfides? (ppm)?	
Specific Gravity	1.01
Physical Description	
Stream Consistency	Yes No
Oil in Sample?	Yes No
Temperature (F)	72
Conductivity	4.92
% Solids	0.19
Turbidity	Yes No
Color	
TSS (%)	<.1
Radiation Screen (as needed)	
Lab Signature/Initials	TG

RECEIVING & APPROVAL FORM

RECEIVING INFORMATION	
Date	8 / 5 / 22
Receiving ID#	10805 22 05
Manifest #	Line
Land Ban Cert included	Yes No
EGT Approval #	
Generator	
Client	
Transporter	
Time in	
Time out	
Received by	J. P.
Sampled by	AN

LAB INFORMATION	
Compatible? (RT#)	
PCBs (ppm) (Oily Waste Only)?	
TOC ppm (CC Waste Only)?	
Flash Point (F)	
pH (S.U.)	5.25
Cyanides? (mg/L)	
Sulfides? (ppm)?	
Specific Gravity	1.02
Physical Description	
Stream Consistency	Yes No
Oil in Sample?	Yes No
Temperature (F)	75
Conductivity	19.25 mS
% Solids	1.87
Turbidity	Yes No
Color	
TSS (%)	< 0.1
Radiation Screen (as needed)	
Lab Signature/Initials	J. P.

RECEIVING & APPROVAL FORM

RECEIVING INFORMATION	
Date	8 / 5 / 22
Receiving ID#	208082206
Manifest #	Line
Land Ban Cert included	Yes No
EGT Approval #	
Generator	
Client	
Transporter	
Time in	
Time out	
Received by	G.H.
Sampled by	AW

LAB INFORMATION	
Compatible? (RT#)	
PCBs (ppm) (Oily Waste Only)?	
TOC ppm (CC Waste Only)?	
Flash Point (F)	
pH (S.U.)	5.15
Cyanides? (mg/L)	
Sulfides? (ppm)?	
Specific Gravity	1.02
Physical Description	
Stream Consistency	Yes No
Oil in Sample?	Yes No
Temperature (F)	75
Conductivity	1833
% Solids	1.90
Turbidity	Yes No
Color	
TSS (%)	20.1
Radiation Screen (as needed)	
Lab Signature/Initials	J.H.

RECEIVING & APPROVAL FORM

RECEIVING INFORMATION	
Date	08 / 08 / 22
Receiving ID#	208082203
Manifest #	Line
Land Ban Cert included	Yes No
EGT Approval #	
Generator	
Client	
Transporter	
Time in	
Time out	
Received by	
Sampled by	BB

LAB INFORMATION	
Compatible? (RT#)	✓
PCBs (ppm) (Oily Waste Only)?	
TOC ppm (CC Waste Only)?	
Flash Point (F)	> 140
pH (S.U.)	5.60
Cyanides? (mg/L)	
Sulfides? (ppm)?	
Specific Gravity	1.02
Physical Description	
Stream Consistency	Yes No
Oil in Sample?	Yes No
Temperature (F)	74
Conductivity	28.3 mS
% Solids	1.05
Turbidity	Yes No
Color	
TSS (%)	< 0.1
Radiation Screen (as needed)	
Lab Signature/Initials	J. J.

RECEIVING & APPROVAL FORM

RECEIVING INFORMATION	
Date	8 / 9 / 22
Receiving ID#	108092201
Manifest #	Line
Land Ban Cert included	Yes No
EGT Approval #	
Generator	
Client	
Transporter	
Time in	
Time out	
Received by	J.P.
Sampled by	J.M.

LAB INFORMATION	
Compatible? (RT#)	
PCBs (ppm) (Oily Waste Only)?	
TOC ppm (CC Waste Only)?	
Flash Point (F)	> 140
pH (S.U.)	3.99
Cyanides? (mg/L)	
Sulfides? (ppm)?	
Specific Gravity	1.01
Physical Description	
Stream Consistency	Yes No
Oil in Sample?	Yes No
Temperature (F)	73
Conductivity	156.4 μ S
% Solids	0.36
Turbidity	Yes No
Color	
TSS (%)	< 0.1
Radiation Screen (as needed)	
Lab Signature/Initials	J.P.

RECEIVING & APPROVAL FORM

RECEIVING INFORMATION	
Date	8/9/22
Receiving ID#	708092202
Manifest #	Line
Land Ban Cert included	Yes No
EGT Approval #	
Generator	
Client	
Transporter	
Time in	
Time out	
Received by	J.F.
Sampled by	AW

LAB INFORMATION	
Compatible? (RT#)	
PCBs (ppm) (Oily Waste Only)?	
TOC ppm (CC Waste Only)?	
Flash Point (F)	2140
pH (S.U.)	1.98
Cyanides? (mg/L)	
Sulfides? (ppm)?	
Specific Gravity	1.03
Physical Description	
Stream Consistency	Yes No
Oil in Sample?	Yes No
Temperature (F)	74
Conductivity	30.6 mS
% Solids	1.83
Turbidity	Yes No
Color	
TSS (%)	10.1
Radiation Screen (as needed)	
Lab Signature/Initials	J.F.

RECEIVING & APPROVAL FORM

RECEIVING INFORMATION	
Date	8 / 10 / 22
Receiving ID#	108102201
Manifest #	Line
Land Ban Cert included	Yes No
EGT Approval #	
Generator	
Client	
Transporter	
Time in	
Time out	
Received by	J.T.
Sampled by	J.T.

LAB INFORMATION	
Compatible? (RT#)	
PCBs (ppm) (Oily Waste Only)?	
TOC ppm (CC Waste Only)?	
Flash Point (F)	>140
pH (S.U.)	1.32
Cyanides? (mg/L)	
Sulfides? (ppm)?	
Specific Gravity	1.02
Physical Description	
Stream Consistency	Yes No
Oil in Sample?	Yes No
Temperature (F)	74
Conductivity	63.1ms
% Solids	2.95
Turbidity	Yes No
Color	
TSS (%)	<0.1
Radiation Screen (as needed)	
Lab Signature/Initials	J.T.

RECEIVING & APPROVAL FORM

RECEIVING INFORMATION	
Date	8 / 11 / 22
Receiving ID#	108.112261
Manifest #	Line
Land Ban Cert included	Yes No
EGT Approval #	
Generator	
Client	
Transporter	
Time in	
Time out	
Received by	J.H.
Sampled by	DM

LAB INFORMATION	
Compatible? (RT#)	
PCBs (ppm) (Oily Waste Only)?	
TOC ppm (CC Waste Only)?	
Flash Point (F)	
pH (S.U.)	5.27
Cyanides? (mg/L)	
Sulfides? (ppm)?	
Specific Gravity	1.02
Physical Description	
Stream Consistency	Yes No
Oil in Sample?	Yes No
Temperature (F)	73
Conductivity	38.4
% Solids	2.03
Turbidity	(Yes) No
Color	Brown
TSS (%)	J.H. 40.1 0.2
Radiation Screen (as needed)	
Lab Signature/Initials	J.H.

RECEIVING & APPROVAL FORM

RECEIVING INFORMATION	
Date	8 / 11 / 22
Receiving ID#	108112202
Manifest #	Line
Land Ban Cert included	Yes No
EGT Approval #	
Generator	
Client	
Transporter	
Time in	
Time out	
Received by	J.H.
Sampled by	DM

LAB INFORMATION	
Compatible? (RT#)	
PCBs (ppm) (Oily Waste Only)?	
TOC ppm (CC Waste Only)?	
Flash Point (F)	
pH (S.U.)	5.00
Cyanides? (mg/L)	
Sulfides? (ppm)?	
Specific Gravity	1.07
Physical Description	
Stream Consistency	Yes No
Oil in Sample?	Yes No
Temperature (F)	76
Conductivity	68.60 mS
% Solids	7.90
Turbidity	Yes No
Color	
TSS (%)	7.0
Radiation Screen (as needed)	
Lab Signature/Initials	J.H.

RECEIVING & APPROVAL FORM

RECEIVING INFORMATION	
Date	8 / 11 / 22
Receiving ID#	108112203
Manifest #	Line
Land Ban Cert included	Yes No
EGT Approval #	
Generator	
Client	
Transporter	
Time in	
Time out	
Received by	J.T.
Sampled by	DW

LAB INFORMATION	
Compatible? (RT#)	
PCBs (ppm) (Oily Waste Only)?	
TOC ppm (CC Waste Only)?	
Flash Point (F)	>140
pH (S.U.)	2.22
Cyanides? (mg/L)	
Sulfides? (ppm)?	
Specific Gravity	1.01
Physical Description	
Stream Consistency	Yes No
Oil in Sample?	Yes No
Temperature (F)	70
Conductivity	14.78 mS
% Solids	11.5.2
Turbidity	Yes No
Color	
TSS (%)	<0.1
Radiation Screen (as needed)	
Lab Signature/Initials	J.T.

FINGERPRINT FORM

REPUBLIC INDUSTRIAL AND ENERGY SOLUTIONS, LLC

RECEIVING & APPROVAL FORM

RECEIVING INFORMATION	
Date	8-16-22
Receiving ID#	808162201
Manifest #	Line
Land Ban Cert included	Yes No
EGT Approval #	
Generator	
Client	
Transporter	
Time in	
Time out	
Received by	J.H.
Sampled by	JS

LAB INFORMATION	
Compatible? (RT#)	
PCBs (ppm) (Oily Waste Only)?	
TOC ppm (CC Waste Only)?	
Flash Point (F)	> 140
pH (S.U.)	6.50
Cyanides? (mg/L)	
Sulfides? (ppm)?	
Specific Gravity	1.01
Physical Description	
Stream Consistency	Yes No
Oil in Sample?	Yes No
Temperature (F)	72
Conductivity	0.653 ns
% Solids	< 0.1
Turbidity	Yes No
Color	
TSS (%)	< 0.1
Radiation Screen (as needed)	
Lab Signature/Initials	J.H.

RECEIVING & APPROVAL FORM

RECEIVING INFORMATION	
Date	8-17-22
Receiving ID#	108172201
Manifest #	Line
Land Ban Cert included	Yes No
EGT Approval #	
Generator	
Client	
Transporter	
Time in	
Time out	
Received by	
Sampled by	

LAB INFORMATION	
Compatible? (RT#)	
PCBs (ppm) (Oily Waste Only)?	
TOC ppm (CC Waste Only)?	
Flash Point (F)	2140
pH (S.U.)	6.71
Cyanides? (mg/L)	
Sulfides? (ppm)?	
Specific Gravity	1.01
Physical Description	
Stream Consistency	Yes No
Oil in Sample?	Yes No
Temperature (F)	72
Conductivity	0.963
% Solids	<0.1
Turbidity	Yes No
Color	
TSS (%)	<0.1
Radiation Screen (as needed)	
Lab Signature/Initials	J+L

RECEIVING & APPROVAL FORM

RECEIVING INFORMATION	
Date	8-17-22
Receiving ID#	108172202
Manifest #	Line
Land Ban Cert included	Yes No
EGT Approval #	
Generator	
Client	
Transporter	
Time in	
Time out	
Received by	J.H.
Sampled by	AW

LAB INFORMATION	
Compatible? (RT#)	
PCBs (ppm) (Oily Waste Only)?	
TOC ppm (CC Waste Only)?	
Flash Point (F)	
pH (S.U.)	7.02
Cyanides? (mg/L)	
Sulfides? (ppm)?	
Specific Gravity	1.00
Physical Description	
Stream Consistency	Yes No
Oil in Sample?	Yes No
Temperature (F)	71
Conductivity	0.716 mS
% Solids	<0.1
Turbidity	Yes No
Color	
TSS (%)	<0.1
Radiation Screen (as needed)	
Lab Signature/Initials	

RECEIVING & APPROVAL FORM

RECEIVING INFORMATION	
Date	8-19-22
Receiving ID#	I08192201
Manifest #	Line
Land Ban Cert included	Yes No
EGT Approval #	
Generator	
Client	
Transporter	
Time in	
Time out	
Received by	J.F.
Sampled by	J.F.

LAB INFORMATION	
Compatible? (RT#)	
PCBs (ppm) (Oily Waste Only)?	
TOC ppm (CC Waste Only)?	
Flash Point (F)	> 140
pH (S.U.)	6.32
Cyanides? (mg/L)	
Sulfides? (ppm)?	
Specific Gravity	1.01
Physical Description	
Stream Consistency	Yes No
Oil in Sample?	Yes No
Temperature (F)	73
Conductivity	0.651 mS
% Solids	< 0.1
Turbidity	Yes No
Color	
TSS (%)	< 0.1
Radiation Screen (as needed)	
Lab Signature/Initials	J.F.

RECEIVING & APPROVAL FORM

RECEIVING INFORMATION	
Date	8-19-22
Receiving ID#	108192202
Manifest #	Line
Land Ban Cert included	Yes No
EGT Approval #	
Generator	
Client	
Transporter	
Time in	
Time out	
Received by	J.H.
Sampled by	AW

LAB INFORMATION	
Compatible? (RT#)	
PCBs (ppm) (Oily Waste Only)?	
TOC ppm (CC Waste Only)?	
Flash Point (F)	>140
pH (S.U.)	6.98
Cyanides? (mg/L)	
Sulfides? (ppm)?	
Specific Gravity	1.00
Physical Description	
Stream Consistency	Yes No
Oil in Sample?	Yes No
Temperature (F)	70
Conductivity	0.582 mS
% Solids	<0.1
Turbidity	Yes No
Color	
TSS (%)	<0.1
Radiation Screen (as needed)	
Lab Signature/Initials	J.H.

RECEIVING & APPROVAL FORM

RECEIVING INFORMATION	
Date	8-22-22
Receiving ID#	108222201
Manifest #	Line
Land Ban Cert included	Yes No
EGT Approval #	
Generator	
Client	
Transporter	
Time in	
Time out	
Received by	
Sampled by	TG

SST-1

LAB INFORMATION	
Compatible? (RT#)	yes
PCBs (ppm) (Oily Waste Only)?	
TOC ppm (CC Waste Only)?	
Flash Point (F)	7140
pH (S.U.)	1.65
Cyanides? (mg/L)	
Sulfides? (ppm)?	
Specific Gravity	1.02
Physical Description	
Stream Consistency	Yes No
Oil in Sample?	Yes No
Temperature (F)	74.0
Conductivity	34.4
% Solids	1.44
Turbidity	Yes No
Color	
TSS (%)	<.1
Radiation Screen (as needed)	
Lab Signature/Initials	TG

RECEIVING & APPROVAL FORM

RECEIVING INFORMATION	
Date	8-22-22
Receiving ID#	I08222202
Manifest #	Line
Land Ban Cert included	Yes No
EGT Approval #	
Generator	
Client	
Transporter	
Time in	
Time out	
Received by	J.F.
Sampled by	J.F.

LAB INFORMATION	
Compatible? (RT#)	
PCBs (ppm) (Oily Waste Only)?	
TOC ppm (CC Waste Only)?	
Flash Point (F)	>148
pH (S.U.)	8.15
Cyanides? (mg/L)	
Sulfides? (ppm)?	
Specific Gravity	1.01
Physical Description	
Stream Consistency	Yes No
Oil in Sample?	Yes No
Temperature (F)	73
Conductivity	16.45mS
% Solids	3.38
Turbidity	Yes No
Color	
TSS (%)	3.0
Radiation Screen (as needed)	
Lab Signature/Initials	J.F.

RECEIVING & APPROVAL FORM

RECEIVING INFORMATION	
Date	08/23/22
Receiving ID#	808232202
Manifest #	Line
Land Ban Cert included	Yes No
EGT Approval #	
Generator	
Client	
Transporter	
Time in	
Time out	
Received by	O.H.
Sampled by	BB

LAB INFORMATION	
Compatible? (RT#)	4
PCBs (ppm) (Oily Waste Only)?	
TOC ppm (CC Waste Only)?	
Flash Point (F)	2140
pH (S.U.)	1.43
Cyanides? (mg/L)	
Sulfides? (ppm)?	
Specific Gravity	1.03
Physical Description	
Stream Consistency	Yes No
Oil in Sample?	Yes No
Temperature (F)	73
Conductivity	88.45
% Solids	4.28
Turbidity	Yes No
Color	
TSS (%)	1.0
Radiation Screen (as needed)	
Lab Signature/Initials	J.H.

RECEIVING & APPROVAL FORM

RECEIVING INFORMATION	
Date	8/22/22
Receiving ID#	IR222203
Manifest #	Line
Land Ban Cert included	Yes No
EGT Approval #	
Generator	
Client	
Transporter	
Time in	
Time out	
Received by	J.H.
Sampled by	B.B.

LAB INFORMATION	
Compatible? (RT#)	
PCBs (ppm) (Oily Waste Only)?	
TOC ppm (CC Waste Only)?	
Flash Point (F)	2140
pH (S.U.)	12.48
Cyanides? (mg/L)	
Sulfides? (ppm)?	
Specific Gravity	1.07
Physical Description	
Stream Consistency	Yes No
Oil in Sample?	Yes No
Temperature (F)	73
Conductivity	92.005
% Solids	10.06
Turbidity	Yes No
Color	
TSS (%)	LOU
Radiation Screen (as needed)	
Lab Signature/Initials	J.H.

RECEIVING & APPROVAL FORM

RECEIVING INFORMATION	
Date	8/23/22
Receiving ID#	108232201
Manifest #	Line
Land Ban Cert included	Yes No
EGT Approval #	
Generator	
Client	
Transporter	
Time in	
Time out	
Received by	S.F.
Sampled by	CS

LAB INFORMATION	
Compatible? (RT#)	
PCBs (ppm) (Oily Waste Only)?	
TOC ppm (CC Waste Only)?	
Flash Point (F)	>140
pH (S.U.)	12.25
Cyanides? (mg/L)	
Sulfides? (ppm)?	
Specific Gravity	1.07
Physical Description	
Stream Consistency	Yes No
Oil in Sample?	Yes No
Temperature (F)	73
Conductivity	85.3 μ S
% Solids	9.41
Turbidity	Yes No
Color	
TSS (%)	1.0
Radiation Screen (as needed)	
Lab Signature/Initials	S.F.

RECEIVING & APPROVAL FORM

RECEIVING INFORMATION	
Date	08/24/22
Receiving ID#	208242203
Manifest #	Line
Land Ban Cert included	Yes No
EGT Approval #	
Generator	
Client	
Transporter	
Time in	
Time out	
Received by	G.H.
Sampled by	BB

LAB INFORMATION	
Compatible? (RT#)	✓
PCBs (ppm) (Oily Waste Only)?	✓
TOC ppm (CC Waste Only)?	
Flash Point (F)	> 140
pH (S.U.)	5.03
Cyanides? (mg/L)	
Sulfides? (ppm)?	
Specific Gravity	1.02
Physical Description	
Stream Consistency	Yes No
Oil in Sample?	Yes No
Temperature (F)	75
Conductivity	97.4 mS
% Solids	2.28
Turbidity	Yes No
Color	
TSS (%)	< 0.1
Radiation Screen (as needed)	
Lab Signature/Initials	G.H.

RECEIVING & APPROVAL FORM

RECEIVING INFORMATION	
Date	8 / 24 / 22
Receiving ID#	108242261
Manifest #	Line
Land Ban Cert included	Yes No
EGT Approval #	
Generator	
Client	
Transporter	
Time in	
Time out	
Received by	J.H.
Sampled by	DM

LAB INFORMATION	
Compatible? (RT#)	
PCBs (ppm) (Oily Waste Only)?	
TOC ppm (CC Waste Only)?	
Flash Point (F)	> 140
pH (S.U.)	1.55
Cyanides? (mg/L)	
Sulfides? (ppm)?	
Specific Gravity	1.02
Physical Description	
Stream Consistency	Yes No
Oil in Sample?	Yes No
Temperature (F)	75
Conductivity	0.304 S
% Solids	1.98
Turbidity	Yes No
Color	
TSS (%)	< 0.1
Radiation Screen (as needed)	
Lab Signature/Initials	J.H.

RECEIVING & APPROVAL FORM

RECEIVING INFORMATION	
Date	08/24 / 22
Receiving ID#	208242202
Manifest #	Line
Land Ban Cert included	Yes No
EGT Approval #	
Generator	
Client	
Transporter	
Time in	
Time out	
Received by	J.R.
Sampled by	BB

LAB INFORMATION	
Compatible? (RT#)	Y
PCBs (ppm) (Oily Waste Only)?	
TOC ppm (CC Waste Only)?	
Flash Point (F)	7140
pH (S.U.)	2.13
Cyanides? (mg/L)	
Sulfides? (ppm)?	
Specific Gravity	0.71 1.01
Physical Description	
Stream Consistency	Yes No
Oil in Sample?	Yes No
Temperature (F)	75
Conductivity	0.270ms
% Solids	2.38
Turbidity	Yes No
Color	
TSS (%)	<0.1
Radiation Screen (as needed)	
Lab Signature/Initials	J.R.

RECEIVING & APPROVAL FORM

RECEIVING INFORMATION	
Date	08/25/22
Receiving ID#	208252203
Manifest #	Line
Land Ban Cert included	Yes No
EGT Approval #	
Generator	
Client	
Transporter	
Time in	
Time out	
Received by	J.R.
Sampled by	BB

LAB INFORMATION	
Compatible? (RT#)	Y
PCBs (ppm) (Oily Waste Only)?	
TOC ppm (CC Waste Only)?	
Flash Point (F)	2140
pH (S.U.)	5.20
Cyanides? (mg/L)	
Sulfides? (ppm)?	
Specific Gravity	1.01
Physical Description	
Stream Consistency	Yes No
Oil in Sample?	Yes No
Temperature (F)	75
Conductivity	18.16 mS
% Solids	1.94
Turbidity	Yes No
Color	
TSS (%)	1.0
Radiation Screen (as needed)	
Lab Signature/Initials	J.R.

RECEIVING & APPROVAL FORM

RECEIVING INFORMATION	
Date	8 / 26 / 22
Receiving ID#	108262201
Manifest #	Line
Land Ban Cert included	Yes No
EGT Approval #	
Generator	
Client	
Transporter	
Time in	
Time out	
Received by	J.H.
Sampled by	DM

LAB INFORMATION	
Compatible? (RT#)	
PCBs (ppm) (Oily Waste Only)?	
TOC ppm (CC Waste Only)?	
Flash Point (F)	> 140
pH (S.U.)	4.25
Cyanides? (mg/L)	
Sulfides? (ppm)?	
Specific Gravity	1.03
Physical Description	
Stream Consistency	Yes No
Oil in Sample?	Yes No
Temperature (F)	75
Conductivity	144.1 mS
% Solids	2.49
Turbidity	Yes No
Color	
TSS (%)	0.75
Radiation Screen (as needed)	
Lab Signature/Initials	J.R.

RECEIVING & APPROVAL FORM

RECEIVING INFORMATION	
Date	8/25/22
Receiving ID#	108252202
Manifest #	Line
Land Ban Cert included	Yes No
EGT Approval #	
Generator	
Client	
Transporter	
Time in	
Time out	
Received by	J.H.
Sampled by	DM

LAB INFORMATION	
Compatible? (RT#)	
PCBs (ppm) (Oily Waste Only)?	
TOC ppm (CC Waste Only)?	
Flash Point (F)	2140
pH (S.U.)	4.58
Cyanides? (mg/L)	
Sulfides? (ppm)?	
Specific Gravity	1.00
Physical Description	
Stream Consistency	Yes No
Oil in Sample?	Yes No
Temperature (F)	75
Conductivity	125.4 ms
% Solids	8.24
Turbidity	Yes No
Color	
TSS (%)	20.1
Radiation Screen (as needed)	
Lab Signature/Initials	J.H.

RECEIVING & APPROVAL FORM

RECEIVING INFORMATION	
Date	8 / 25 / 22
Receiving ID#	508252201
Manifest #	Line
Land Ban Cert included	Yes No
EGT Approval #	
Generator	
Client	
Transporter	
Time in	
Time out	
Received by	J.H.
Sampled by	DS

LAB INFORMATION	
Compatible? (RT#)	
PCBs (ppm) (Oily Waste Only)?	
TOC ppm (CC Waste Only)?	
Flash Point (F)	> 140
pH (S.U.)	7.00
Cyanides? (mg/L)	
Sulfides? (ppm)?	
Specific Gravity	1.02
Physical Description	
Stream Consistency	Yes No
Oil in Sample?	Yes No
Temperature (F)	75
Conductivity	43.4 mS
% Solids	2.46
Turbidity	Yes No
Color	
TSS (%)	10.1
Radiation Screen (as needed)	
Lab Signature/Initials	J.H.

RECEIVING & APPROVAL FORM

RECEIVING INFORMATION	
Date	08/23/22
Receiving ID#	208232203
Manifest #	Line
Land Ban Cert included	Yes No
EGT Approval #	
Generator	
Client	
Transporter	
Time in	
Time out	
Received by	J.H
Sampled by	BB

LAB INFORMATION	
Compatible? (RT#)	Y
PCBs (ppm) (Oily Waste Only)?	
TOC ppm (CC Waste Only)?	
Flash Point (F)	7140
pH (S.U.)	1.53
Cyanides? (mg/L)	
Sulfides? (ppm)?	
Specific Gravity	1.02
Physical Description	
Stream Consistency	Yes No
Oil in Sample?	Yes No
Temperature (F)	73
Conductivity	55.3 mS
% Solids	2.28
Turbidity	Yes No
Color	
TSS (%)	6.1
Radiation Screen (as needed)	
Lab Signature/Initials	J.H

RECEIVING & APPROVAL FORM

RECEIVING INFORMATION	
Date	8/27/22
Receiving ID#	108272202
Manifest #	Line
Land Ban Cert included	Yes No
EGT Approval #	
Generator	
Client	
Transporter	
Time in	
Time out	
Received by	J.N
Sampled by	B

LAB INFORMATION	
Compatible? (RT#)	
PCBs (ppm) (Oily Waste Only)?	
TOC ppm (CC Waste Only)?	
Flash Point (F)	>140
pH (S.U.)	2.57
Cyanides? (mg/L)	
Sulfides? (ppm)?	
Specific Gravity	1.01
Physical Description	
Stream Consistency	Yes No
Oil in Sample?	Yes No
Temperature (F)	75
Conductivity	30.5 μ S
% Solids	1.95
Turbidity	Yes No
Color	
TSS (%)	<0.1
Radiation Screen (as needed)	
Lab Signature/Initials	J.N

RECEIVING & APPROVAL FORM

RECEIVING INFORMATION	
Date	8 / 26 / 22
Receiving ID#	108262204
Manifest #	Line
Land Ban Cert included	Yes No
EGT Approval #	
Generator	
Client	
Transporter	
Time in	
Time out	
Received by	J.P.
Sampled by	AW

LAB INFORMATION	
Compatible? (RT#)	
PCBs (ppm) (Oily Waste Only)?	
TOC ppm (CC Waste Only)?	
Flash Point (F)	2140
pH (S.U.)	5.91
Cyanides? (mg/L)	
Sulfides? (ppm)?	
Specific Gravity	1.02
Physical Description	
Stream Consistency	Yes No
Oil in Sample?	Yes No
Temperature (F)	73
Conductivity	44.1 us
% Solids	3.78
Turbidity	Yes No
Color	
TSS (%)	50.1
Radiation Screen (as needed)	
Lab Signature/Initials	J.P.

RECEIVING & APPROVAL FORM

RECEIVING INFORMATION	
Date	08/26/22
Receiving ID#	208262203
Manifest #	Line
Land Ban Cert included	Yes No
EGT Approval #	
Generator	
Client	
Transporter	
Time in	
Time out	
Received by	J.H.
Sampled by	BB

LAB INFORMATION	
Compatible? (RT#)	Y
PCBs (ppm) (Oily Waste Only)?	
TOC ppm (CC Waste Only)?	
Flash Point (F)	2140
pH (S.U.)	6.05
Cyanides? (mg/L)	
Sulfides? (ppm)?	
Specific Gravity	1.02
Physical Description	
Stream Consistency	Yes No
Oil in Sample?	Yes No
Temperature (F)	75
Conductivity	43.8mS
% Solids	2.40
Turbidity	Yes No
Color	
TSS (%)	50.1
Radiation Screen (as needed)	
Lab Signature/Initials	J.H.

RECEIVING & APPROVAL FORM

RECEIVING INFORMATION	
Date	8/29/22
Receiving ID#	108292201
Manifest #	Line
Land Ban Cert included	Yes No
EGT Approval #	
Generator	
Client	
Transporter	
Time in	
Time out	
Received by	J.H.
Sampled by	T.G.

ST-1

LAB INFORMATION	
Compatible? (RT#)	
PCBs (ppm) (Oily Waste Only)?	
TOC ppm (CC Waste Only)?	
Flash Point (F)	> 140
pH (S.U.)	4.46
Cyanides? (mg/L)	
Sulfides? (ppm)?	
Specific Gravity	1.02
Physical Description	
Stream Consistency	Yes No
Oil in Sample?	Yes No
Temperature (F)	75
Conductivity	20.9 mS
% Solids	12.93
Turbidity	Yes No
Color	
TSS (%)	10.0
Radiation Screen (as needed)	
Lab Signature/Initials	J.H.

RECEIVING & APPROVAL FORM

RECEIVING INFORMATION	
Date	08/29/22
Receiving ID#	108292202
Manifest #	Line
Land Ban Cert included	Yes No
EGT Approval #	
Generator	
Client	
Transporter	
Time in	
Time out	
Received by	J.T.
Sampled by	J.T.

LAB INFORMATION	
Compatible? (RT#)	
PCBs (ppm) (Oily Waste Only)?	
TOC ppm (CC Waste Only)?	
Flash Point (F)	>140
pH (S.U.)	4.4
Cyanides? (mg/L)	
Sulfides? (ppm)?	
Specific Gravity	1.03
Physical Description	
Stream Consistency	Yes No
Oil in Sample?	Yes No
Temperature (F)	78
Conductivity	39.7mS
% Solids	9.64
Turbidity	Yes No
Color	
TSS (%)	7.0
Radiation Screen (as needed)	
Lab Signature/Initials	J.T.

RECEIVING & APPROVAL FORM

RECEIVING INFORMATION	
Date	08 / 29 / 22
Receiving ID#	208292203
Manifest #	Line
Land Ban Cert included	Yes No
EGT Approval #	
Generator	
Client	
Transporter	
Time in	
Time out	
Received by	
Sampled by	BB

LAB INFORMATION	
Compatible? (RT#)	✓
PCBs (ppm) (Oily Waste Only)?	
TOC ppm (CC Waste Only)?	
Flash Point (F)	> 140
pH (S.U.)	4.17
Cyanides? (mg/L)	
Sulfides? (ppm)?	
Specific Gravity	1.02
Physical Description	
Stream Consistency	Yes No
Oil in Sample?	Yes No
Temperature (F)	73
Conductivity	38.16 us
% Solids	11.23
Turbidity	Yes No
Color	
TSS (%)	8.0
Radiation Screen (as needed)	
Lab Signature/Initials	J.H.

RECEIVING & APPROVAL FORM

RECEIVING INFORMATION	
Date	8-30-12
Receiving ID#	108302201
Manifest #	Line
Land Ban Cert included	Yes No
REGT Approval #	
Generator	
Client	
Transporter	
Time in	
Time out	
Received by	J.H.
Sampled by	D

LAB INFORMATION	
Compatible? (RT#)	
PCBs (ppm) (Oily Waste Only)?	
TOC ppm (CC Waste Only)?	
Flash Point (F)	2140
pH (S.U.)	5.53
Cyanides? (mg/L)	
Sulfides? (ppm)?	
Specific Gravity	1.02
Physical Description	
Stream Consistency	Yes No
Oil in Sample?	Yes No
Temperature (F)	73
Conductivity	38.9
% Solids	7.20
Turbidity	Yes No
Color	
TSS (%)	(J.H.) 5.0 5.0
Radiation Screen (as needed)	
Lab Signature/Initials	J.H.

RECEIVING & APPROVAL FORM

RECEIVING INFORMATION	
Date	8/30/22
Receiving ID#	T08302202
Manifest #	Line
Land Ban Cert included	Yes No
EGT Approval #	
Generator	
Client	
Transporter	
Time in	
Time out	
Received by	J.H.
Sampled by	AW

LAB INFORMATION	
Compatible? (RT#)	
PCBs (ppm) (Oily Waste Only)?	
TOC ppm (CC Waste Only)?	
Flash Point (F)	>140
pH (S.U.)	2.11
Cyanides? (mg/L)	
Sulfides? (ppm)?	
Specific Gravity	1.03
Physical Description	
Stream Consistency	Yes No
Oil in Sample?	Yes No
Temperature (F)	72
Conductivity	38.8 mS
% Solids	2.33
Turbidity	Yes No
Color	
TSS (%)	<6.1
Radiation Screen (as needed)	
Lab Signature/Initials	J.H.

RECEIVING & APPROVAL FORM

RECEIVING INFORMATION	
Date	8 / 30 / 22
Receiving ID#	Z08302203
Manifest #	Line
Land Ban Cert included	Yes No
EGT Approval #	
Generator	
Client	
Transporter	
Time in	
Time out	
Received by	J.F.
Sampled by	AW

LAB INFORMATION	
Compatible? (RT#)	
PCBs (ppm) (Oily Waste Only)?	
TOC ppm (CC Waste Only)?	
Flash Point (F)	> 140
pH (S.U.)	3.81
Cyanides? (mg/L)	
Sulfides? (ppm)?	
Specific Gravity	1.02
Physical Description	
Stream Consistency	Yes No
Oil in Sample?	Yes No
Temperature (F)	72
Conductivity	16.94
% Solids	0.80
Turbidity	Yes No
Color	
TSS (%)	< 0.1
Radiation Screen (as needed)	
Lab Signature/Initials	J.F.

RECEIVING & APPROVAL FORM

RECEIVING INFORMATION	
Date	8/31/22
Receiving ID#	208 31 2203
Manifest #	Line
Land Ban Cert included	Yes No
EGT Approval #	
Generator	
Client	
Transporter	
Time in	
Time out	
Received by	J. J.
Sampled by	AW

LAB INFORMATION	
Compatible? (RT#)	
PCBs (ppm) (Oily Waste Only)?	
TOC ppm (CC Waste Only)?	
Flash Point (F)	214
pH (S.U.)	2.50
Cyanides? (mg/L)	
Sulfides? (ppm)?	
Specific Gravity	1.02
Physical Description	
Stream Consistency	Yes No
Oil in Sample?	Yes No
Temperature (F)	71
Conductivity	571 - 1000-5
% Solids	2.17
Turbidity	Yes No
Color	
TSS (%)	<0.1
Radiation Screen (as needed)	
Lab Signature/Initials	J. J.

RECEIVING & APPROVAL FORM

RECEIVING INFORMATION	
Date	8 / 31 / 22
Receiving ID#	108312203
Manifest #	Line
Land Ban Cert included	Yes No
EGT Approval #	
Generator	
Client	
Transporter	
Time in	
Time out	
Received by	J.H.
Sampled by	DM

LAB INFORMATION	
Compatible? (RT#)	No
PCBs (ppm) (Oily Waste Only)?	
TOC ppm (CC Waste Only)?	
Flash Point (F)	> 140
pH (S.U.)	4.52
Cyanides? (mg/L)	0.7 < 30
Sulfides? (ppm)?	0.7 < 200
Specific Gravity	1.01
Physical Description	
Stream Consistency	Yes No
Oil in Sample?	Yes No
Temperature (F)	77
Conductivity	18.06 mS
% Solids	0.63
Turbidity	Yes No
Color	
TSS (%)	< 0.1
Radiation Screen (as needed)	
Lab Signature/Initials	J.H.

~~(See Attached Lab Notes J.H.)~~

RECEIVING & APPROVAL FORM

RECEIVING INFORMATION	
Date	8 / 31 / 22
Receiving ID#	108312201
Manifest #	Line
Land Ban Cert included	Yes No
EGT Approval #	
Generator	
Client	
Transporter	
Time in	
Time out	
Received by	J.N.
Sampled by	

LAB INFORMATION	
Compatible? (RT#)	
PCBs (ppm) (Oily Waste Only)?	
TOC ppm (CC Waste Only)?	
Flash Point (F)	2140
pH (S.U.)	4.54
Cyanides? (mg/L)	
Sulfides? (ppm)?	
Specific Gravity	1.01
Physical Description	
Stream Consistency	Yes No
Oil in Sample?	Yes No
Temperature (F)	72
Conductivity	18.41 μ S
% Solids	0.85
Turbidity	Yes No
Color	
TSS (%)	0.01
Radiation Screen (as needed)	
Lab Signature/Initials	J.N.

WASTE PROFILES



Republic Services

18500 N. Allied Way, Phoenix, AZ 85054

SPECIAL WASTE DEPARTMENT DECISION

Waste Profile #
64402210340

Expiration Date
7/28/2023

I. Decision Request:

☒ Initial ☐ Recertification ☐ Change

Disposal Facility: 6440 - Detroit Ind Well

Generator Name: GARY SAYERS ET AL, C/O JAMES SULLIVAN, ESP.

Generator Site Address: 945/949 E. 10 MIE RD

City: MADISON HEIGHTS

County:

State: MI

Zip:

Name of Waste: WASTE WATER

Estimated Annual Volume: 6000 Gallons

II. Special Waste Department Decision:

☒ Approved ☐ Rejected

Management Method(s): ☐ Landfill ☐ Solidification ☐ Bioremediation ☒ Deep Well ☐ Transfer Facility

Problematic Special Waste according to Republic? ☐ Yes ☒ No

If yes, which one?

Approved by Special Waste Review Committee? ☐ Yes ☐ No ☒ Not Applicable

Precautions, Conditions or Limitations on Approval

The site must ensure that all pre-acceptance and verification analytical is performed in accordance with the site's permit requirements prior to acceptance and disposal of the profiled waste.

Special Waste Analyst Signature: _____

Date: 8/1/2022

Name (Printed): KEITH DIAMANTI

III. Facility Decision:

☒ Approved ☐ Rejected

Precautions, Conditions or Limitations on Approval

By signing below, the General Manager or Designee agrees that a fully executed Special Waste Service Agreement is on file for this profile and that the special waste file is complete.

Rodriguez, Tom

Digitally signed by: Rodriguez, Tom
DN: CN = Rodriguez, Tom OU =
Regions, East, Users
Date: 2022.08.02 10:43:24 -05'00'

General Manager or Designee: _____

Date: 8/1/2022

Name (Printed): Tom Rodriguez

Republic Industrial and Energy Solutions, LLC

28470 Citrin Dr, Romulus, MI 48174. Telephone 734 946 1000. Fax 734 946 1002

GENERATOR WASTE PROFILE

Profile # 64402210340

GENERATOR INFORMATION

Name: Gary Sayers et al, c/o James Sullivan, Esq. USEPA ID # LQG
Facility Address: 945/949 E. 10 Mie Rd. SIC/NAICS Code: State Code: 332813
City: Madison Heights State: MI Zip Code: 48236
Contact: Melissa Marsh Title: City Manager Phone: (248) 583-0829 Fax: ()

BILLING INFORMATION☐ SAME AS ABOVE

Company Name: ERG Environmental Services
Address: 13040 Merriman Rd.
City: Livonia State: MI Zip Code: 48150
Attention: Ashley Rader Title: Accountant Phone: (419) 315-1090 Fax: ()

WASTE INFORMATION

Name of Waste/Common Chemical Name:

Waste Water

Process Generating Waste (Please be specific, incomplete information may delay the approval process):

Rainwater accumulating in the basement of a former plating facility in contact with listed chromium and cyanide waste**USEPA / STATE WASTE IDENTIFICATION**

1. This waste is considered to be: ☐ Non Hazardous Liquid Industrial Waste ☒ Hazardous Waste
2. Regulated by TSCA? ☐ Yes ☒ No (PCBs, etc.)
3. List ALL Applicable Waste Codes: D007

PHYSICAL CHARACTERISTICS OF WASTE

Color: <input type="checkbox"/> White/Clear <input type="checkbox"/> Black/Brown <input checked="" type="checkbox"/> Other	Suspended Solids <input checked="" type="checkbox"/> 0-1 % <input type="checkbox"/> 3-5 % <input type="checkbox"/> 1-3 % <input type="checkbox"/> > 5%	Layers: <input type="checkbox"/> Multi layered <input type="checkbox"/> Bi-Layered <input checked="" type="checkbox"/> Single Phase	Specific Gravity: <input type="checkbox"/> <0.8 <input checked="" type="checkbox"/> 1.0 — 1.2 <input type="checkbox"/> 0.8 — 1.0 <input type="checkbox"/> 1.3 — 1.4 Exact / Other <input type="text"/>
--	---	---	--

pH: ☐ NA ☐ < 2 ☐ 2 — 4 ☐ 4 — 6 ☒ 6 — 8 ☐ 8-10 ☐ 10 — 12.5 ☐ > 12.5Liquid Flash Point: ☐ <73°F ☐ 73—100°F ☐ 101—140°F ☐ 141—200°F ☒ >200°F ☐ None ☐ Closed Cup ☐ Open CupVOC CONCENTRATION - <50 PPM (MUST BE COMPLETED)

TOTAL COMPOSITION OF WASTE - MUST BE EQUAL TO OR GREATER THAN 100% (LIST EACH CONSTITUENT <=> 0.1%)

CONSTITUENT	MAX	MIN	CONSTITUENT	MAX	MIN
Water	100	95			
Sediment	5	0			

Metals: Indicate if this waste contains any of the following metals

If Generator knowledge-provide backup ☒ Lab Analysis ☒ Generator Knowledge

☒ TCLP ☒ TOTAL

	Not Present	Concentration	Not Present	Concentration					
PCB	<input checked="" type="checkbox"/>	ppm	Aromatic Amine	<input checked="" type="checkbox"/>	ppm	Arsenic (As)	D004	<input checked="" type="checkbox"/> <5	ppm ppm
Dioxins	<input checked="" type="checkbox"/>	ppm	Pesticides	<input checked="" type="checkbox"/>	ppm	Barium (Ba)	D005	<input checked="" type="checkbox"/> <100	ppm ppm
Cyanides Reactive	<input checked="" type="checkbox"/>	ppm	Rodenticides	<input checked="" type="checkbox"/>	ppm	Cadmium (Cd)	D006	<input checked="" type="checkbox"/> <1	ppm 0.35 ppm
Cyanides Total	<input type="checkbox"/>	8.9 ppm	Fungicides	<input checked="" type="checkbox"/>	ppm	Chromium (Cr)	D007	<input type="checkbox"/> <5	ppm 29.6 ppm
Sulfides Reactive	<input checked="" type="checkbox"/>	ppm				Lead (Pb)	D008	<input checked="" type="checkbox"/> <5	ppm ppm
Sulfides Total	<input checked="" type="checkbox"/>	ppm				Mercury (Hg)	D009	<input checked="" type="checkbox"/> <0.2	ppm ppm
						Selenium (Se)	D010	<input checked="" type="checkbox"/> <1	ppm ppm
						Silver (Ag)	D011	<input checked="" type="checkbox"/> <5	ppm ppm

TCLP Organics D012 — D043 above regulatory limits: Present ☐ Not Present ☒

IS WASTE ANY OF THE FOLLOWING?

At Least One Box Must Be Checked.

- ☐ Radioactive ☐ Water Reactive ☐ Oxidizer ☐ Shock Sensitive ☐ Reactive (other) ☐ DOT Explosives
☐ NIOSH Human-Positive Carcinogens ☐ NESHAP Wastes (Benzene, etc.) ☐ Biological ☒ None Apply

SHIPPING INFORMATION

1. Is this a DOT Hazardous Material (49CFR 172.101 & 173 Subpart D)? ☒ Yes ☐ No
 2. Reportable Quantity (RQ) in pounds 5000
 3. DOT Shipping Name Hazardous Waste, Liquid n.o.s. (Chromium) Hazard Class 9 UN/NA NA3082
 PG III ERG _____ Hazardous Constituents for "n.o.s." Chromium
 4. Method of Shipment: ☒ Bulk Tanker ☒ Vac truck ☐ Rail Car ☐ Drums ☐ Totes
 5. Number of Units to Ship Now ~6000 gallons 6. Anticipated Volume / Units per Year: NA/One Time or ☒ One Time
 6. Special Handling Requirements including PPE: _____

CERTIFICATION STATEMENT

I hereby represent and warrant that I have personally examined and am familiar with the information contained and submitted in this and all attached documents. Based on my inquiry and personal knowledge of those individuals responsible for supplying or obtaining the information, the information contained herein is true, accurate, and complete to the best of my knowledge and belief. Furthermore, no material fact has been omitted as to make this information misleading. I understand that others may rely on this representation and warranty in the handling and processing of the waste material described herein.

If this box is checked ☐ I request Republic Industrial & Energy Solutions not to correct any inconsistencies. Any corrections Republic Industrial & Energy Solutions makes will be consistent with the results of the sample characterization and/or regulatory requirements.

Printed Name: Melissa Marsh

Title: City Manager

Generator's Signature: Melissa Marsh

Date: July 28, 2022

GENERATOR'S CHAIN OF CUSTODY RECORD INSTRUCTIONS: PLEASE collect a representative 1-quart sample of the waste described in the above referenced GENERATORS WASTE PROFILE REPORT using an appropriate container. A representative sample is one obtained using any of the applicable sampling methods cited in 40 CFR 261-Appendix 1. Fill in the sampling information in the spaces provided below. If you have problems obtaining a representative sample of your waste, please contact your Republic Industrial & Energy Solutions representative.

1. Grab 2. Frac Tank
 SAMPLING METHOD COLLECTION POINT
 3. Mark C Devine, Manager, ERG Environmental
 SAMPLE COLLECTOR'S NAME, TITLE, EMPLOYER

Sample Date 7/6/22
 Lab ID # 37817.01 through .03

4. Sample No. 001-Frac Tank Water Preservation: Yes ☐ No ☒

5. CHAIN OF CUSTODY Each person who handles the sample must sign below when the sample passes from one to another.

Relinquished by: (Signature)	Date	Time	Received by: (Signature)	Date	Time
Mark C. Devine	7/19/22	1515			

RECEIVING & APPROVAL FORM

RECEIVING INFORMATION	
Date	7/28/22
Receiving ID#	Waste Water
Manifest #	Line
Land Ban Cert included	Yes No
EGT Approval #	
Generator	Gary Sayers
Client	
Transporter	
Time in	
Time out	
Received by	J.H.
Sampled by	Client

LAB INFORMATION	
Compatible? (RT#)	Y
PCBs (ppm) (Oily Waste Only)?	N/A
TOC ppm (CC Waste Only)?	
Flash Point (F)	>140
pH (S.U.)	7.36
Cyanides? (mg/L)	<30
Sulfides? (ppm)?	<200
Specific Gravity	1.00
Physical Description	Liquid
Stream Consistency	Yes No
Oil in Sample?	Yes No
Temperature (F)	70
Conductivity	3.55ms
% Solids	<0.1
Turbidity	Yes (No)
Color	Yellow
TSS (%)	<0.1
Radiation Screen (as needed)	Neg
Lab Signature/Initials	JH

(See Attached Job Notes)



Republic Services

18500 N. Allied Way, Phoenix, AZ 85054

SPECIAL WASTE DEPARTMENT DECISION

Waste Profile # 64402210469		Expiration Date 8/2/2023	
I. Decision Request:		<input checked="" type="checkbox"/> Initial <input type="checkbox"/> Recertification <input type="checkbox"/> Change	
Disposal Facility: 6440 - Detroit Ind Well			
Generator Name: TRIBAR MANUFACTURING- PLANT 5			
Generator Site Address: 48668 ALPHA DR.			
City: WIXOM	County: <input type="text"/>	State: MI	Zip: <input type="text"/>
Name of Waste: CHROMIC ACID WATER			
Estimated Annual Volume: 30000 Gallons			

II. Special Waste Department Decision:

☒ Approved ☐ Rejected

Management Method(s): ☐ Landfill ☐ Solidification ☐ Bioremediation ☒ Deep Well ☐ Transfer Facility

Problematic Special Waste according to Republic? ☐ Yes ☒ No

If yes, which one?

Approved by Special Waste Review Committee? ☐ Yes ☐ No ☒ Not Applicable

Precautions, Conditions or Limitations on Approval

The site must ensure that all pre-acceptance and verification analytical is performed in accordance with the site's permit requirements prior to acceptance and disposal of the profiled waste.

Special Waste Analyst Signature: 
Date: 8/3/2022

Name (Printed): Stephen Brown

III. Facility Decision:

☒ Approved ☐ Rejected

Precautions, Conditions or Limitations on Approval

By signing below, the General Manager or Designee agrees that a fully executed Special Waste Service Agreement is on file for this profile and that the special waste file is complete.

General Manager or Designee: 
Date: 8/3/2022

Name (Printed): John Frost

Republic Industrial and Energy Solutions, LLC
28470 Citrin Dr, Romulus, MI 48174. Telephone 734 946 1000. Fax 734 946 1002

GENERATOR WASTE PROFILE

Profile # 64402210469

GENERATOR INFORMATION

Name: Tribar Manufacturing - Plant 5 USEPA ID # MIK929440955
Facility Address: 48668 Alpha Dr. SIC/NAICS Code: State Code: _____
City: Wixom State: MI Zip Code: 48393
Contact: Ryan O'Keefe Title: EHS Phone: (248) 934-7344 Fax: () _____

BILLING INFORMATION

☐ SAME AS ABOVE

Company Name: ERG Environmental Services
Address: 13040 Merriman Rd.
City: Livonia State: MI Zip Code: 48150
Attention: Ashley Rader Title: Accountant Phone: (313) 315-1090 Fax: () _____

WASTE INFORMATION

Name of Waste/Common Chemical Name:
Chromic Acid Water

Process Generating Waste (Please be specific, incomplete information may delay the approval process):

Waste generated from the chrome plating process.

USEPA / STATE WASTE IDENTIFICATION

1. This waste is considered to be: ☐ Non Hazardous Liquid Industrial Waste ☒ Hazardous Waste
2. Regulated by TSCA? ☐ Yes ☒ No (PCBs, etc.)
3. List ALL Applicable Waste Codes: D007 D002

PHYSICAL CHARACTERISTICS OF WASTE

Color: <input type="checkbox"/> White/Clear <input type="checkbox"/> Black/Brown <input checked="" type="checkbox"/> Other	Suspended Solids <input checked="" type="checkbox"/> 0-1 % <input type="checkbox"/> 3-5 % <input type="checkbox"/> 1-3 % <input type="checkbox"/> > 5%	Layers: <input type="checkbox"/> Multi-layered <input type="checkbox"/> Bi-Layered <input checked="" type="checkbox"/> Single Phase	Specific Gravity: <input type="checkbox"/> <0.8 <input checked="" type="checkbox"/> 1.0 - 1.2 <input type="checkbox"/> 0.8 - 1.0 <input type="checkbox"/> 1.3 - 1.4 Exact / Other <input type="text"/>
--	---	---	--

pH: ☐ NA ☐ <2 ☒ 2 - 4 ☐ 4 - 6 ☐ 6 - 8 ☐ 8-10 ☐ 10 - 12.5 ☐ >12.5

Liquid Flash Point: ☐ <73°F ☐ 73-100°F ☐ 101-140°F ☐ 141-200°F ☒ >200°F ☐ None ☐ Closed Cup ☐ Open Cup

VOC CONCENTRATION - <50 PPM (MUST BE COMPLETED)

TOTAL COMPOSITION OF WASTE - MUST BE EQUAL TO OR GREATER THAN 100% (LIST EACH CONSTITUENT <=> 1= 0.1%)

CONSTITUENT	MAX	MIN	CONSTITUENT	MAX	MIN
Chromic Acid	3	1			
Other	1	0			
Water	99	96			

Metals: Indicate if this waste contains any of the following metals
If Generator knowledge-provide backup ☐ Lab Analysis ☒ Generator Knowledge

☐ TCLP ☒ TOTAL

	Not Present	Concentration	Not Present	Concentration					
PCB	<input checked="" type="checkbox"/>	ppm	Aromatic Amine	<input checked="" type="checkbox"/>	ppm	Arsenic (As)	D004	<input checked="" type="checkbox"/>	<5 ppm
Dioxins	<input checked="" type="checkbox"/>	ppm	Pesticides	<input checked="" type="checkbox"/>	ppm	Barium (Ba)	D005	<input checked="" type="checkbox"/>	<100 ppm
Cyanides Reactive	<input checked="" type="checkbox"/>	ppm	Rodenticides	<input checked="" type="checkbox"/>	ppm	Cadmium (Cd)	D006	<input checked="" type="checkbox"/>	<1 ppm
Cyanides Total	<input checked="" type="checkbox"/>	ppm	Fungicides	<input checked="" type="checkbox"/>	ppm	Chromium (Cr)	D007	<input checked="" type="checkbox"/>	<5 ppm
Sulfides Reactive	<input checked="" type="checkbox"/>	ppm				Lead (Pb)	D008	<input checked="" type="checkbox"/>	<5 ppm
Sulfides Total	<input checked="" type="checkbox"/>	ppm				Mercury (Hg)	D009	<input checked="" type="checkbox"/>	<0.2 ppm
						Selenium (Se)	D010	<input checked="" type="checkbox"/>	<1 ppm
						Silver (Ag)	D011	<input checked="" type="checkbox"/>	<5 ppm

TCLP Organics D012 — D043 above regulatory limits: Present ☐ Not Present ☒

IS WASTE ANY OF THE FOLLOWING?

At Least One Box Must Be Checked.

- ☐ Radioactive ☐ Water Reactive ☐ Oxidizer ☐ Shock Sensitive ☐ Reactive (other) ☐ DOT Explosives
☐ NIOSH Human-Possible Carcinogens ☐ NESHAP Wastes (Benzene, etc.) ☐ Biological ☒ None Apply

SHIPPING INFORMATION

1. Is this a DOT Hazardous Material (49CFR 172.101 & 173 Subpart D)? ☒ Yes ☐ No
2. Reportable Quantity (RQ) in pounds 5000
3. DOT Shipping Name Hazardous Waste, Liquid n.o.s (Chromium) Hazard Class 9 UN/NA NA3082
PG III ERG Hazardous Constituents for "n.o.s." Chromium
4. Method of Shipment: ☒ Bulk Tanker ☒ Vac truck ☐ Rail Car ☐ Drums ☐ Totes
5. Number of Units to Ship Now 30,000 Gallons 6. Anticipated Volume / Units per Year: NA/One Time or ☐ One Time
6. Special Handling Requirements Including PPE:

CERTIFICATION STATEMENT

I hereby represent and warrant that I have personally examined and am familiar with the information contained and submitted in this and all attached documents. Based on my inquiry and personal knowledge of those individuals responsible for supplying or obtaining the information, the information contained herein is true, accurate, and complete to the best of my knowledge and belief. Furthermore, no material fact has been omitted as to make this information misleading. I understand that others may rely on this representation and warranty in the handling and processing of the waste material described herein.

If this box is checked ☐ I request Republic Industrial & Energy Solutions not to correct any inconsistencies. Any corrections Republic Industrial & Energy Solutions makes will be consistent with the results of the sample characterization and/or regulatory requirements.

Printed Name: RYAN O'KEEFE Title: PM
Generator's Signature: P. O'Keefe Date: 8/2/22

GENERATOR'S CHAIN OF CUSTODY RECORD INSTRUCTIONS: PLEASE collect a representative 1-quart sample of the waste described in the above referenced GENERATORS WASTE PROFILE REPORT using an appropriate container. A representative sample is one obtained using any of the applicable sampling methods cited in 40 CFR 261-Appendix 1. Fill in the sampling information in the spaces provided below. If you have problems obtaining a representative sample of your waste, please contact your Republic Industrial & Energy Solutions representative.

1. Grab pint 2. Tribar Plant 5
SAMPLING METHOD COLLECTION POINT
3. Michael Jordan, Territory Manager, ERG Environmental
SAMPLE COLLECTOR'S NAME, TITLE, EMPLOYER

4. Sample No. 001-Plant 5 Waste Preservation: Yes ☐ No ☒

6. CHAIN OF CUSTODY Each person who handles the sample must sign below when the sample passes from one to another.

Relinquished by: (Signature)	Date	Time	Received by: (Signature)	Date	Time
Michael Jordan	8/02/22	10:30 AM			

RECEIVING & APPROVAL FORM

RECEIVING INFORMATION	
Date	8/2-122
Receiving ID#	Chemical Waste
Manifest #	Line
Land Ban Cert included	Yes No
EGT Approval #	
Generator	Tr. Bar
Client	
Transporter	
Time in	
Time out	
Received by	J.H.
Sampled by	Client

LAB INFORMATION	
Compatible? (RT#)	F
PCBs (ppm) (Oily Waste Only)?	N/A
TOC ppm (CC Waste Only)?	
Flash Point (F)	2140
pH (S.U.)	2.05
Cyanides? (mg/L)	0.30
Sulfides? (ppm)?	2.300
Specific Gravity	1.01
Physical Description	liquid
Stream Consistency	Yes No
Oil in Sample?	Yes No
Temperature (F)	79
Conductivity	10.28 mS
% Solids	0.21
Turbidity	Yes (No)
Color	11 Green
TSS (%)	20.1
Radiation Screen (as needed)	N/A
Lab Signature/Initials	J.H.

(See Attached Lab Notes)



REPUBLIC
SERVICES

Republic Services

18500 N. Allied Way, Phoenix, AZ 85054

SPECIAL WASTE DEPARTMENT DECISION

	Waste Profile # 64402210988	Expiration Date 8/11/2023	
I. Decision Request: <input checked="" type="checkbox"/> Initial <input type="checkbox"/> Recertification <input type="checkbox"/> Change			
Disposal Facility: 6440 - Detroit Ind Well			
Generator Name: TRIBAR MANUFACTURING PLANT 5			
Generator Site Address: 48668 ALPHA DR.			
City: WIXOM	County: <input type="text"/>	State: MI	Zip: <input type="text"/>
Name of Waste: ELECTROLESS NICKEL SOLUTION			
Estimated Annual Volume: 20000 Gallons			

II. Special Waste Department Decision:

☒ Approved ☐ Rejected

Management Method(s): ☐ Landfill ☐ Solidification ☐ Bioremediation ☒ Deep Well ☐ Transfer Facility

Problematic Special Waste according to Republic? ☐ Yes ☒ No

If yes, which one?

Approved by Special Waste Review Committee? ☐ Yes ☐ No ☒ Not Applicable

Precautions, Conditions or Limitations on Approval

The site must ensure that all pre-acceptance and verification analytical is performed in accordance with the site's permit requirements prior to acceptance and disposal of the profiled waste.

Special Waste Analyst Signature: 

Date: 8/11/2022

Name (Printed): Stephen Brown

III. Facility Decision:

☒ Approved ☐ Rejected

Precautions, Conditions or Limitations on Approval

By signing below, the General Manager or Designee agrees that a fully executed Special Waste Service Agreement is on file for this profile and that the special waste file is complete.

General Manager or Designee: 

Date: 8/11/2022

Name (Printed): Ben Frost

Republic Industrial and Energy Solutions, LLC
28470 Ciltrin Dr, Romulus, MI 48174. Telephone 734 948 1000. Fax 734 948 1002

GENERATOR WASTE PROFILE

Profile # 64402210988

GENERATOR INFORMATION

Name: Tribar Manufacturing Plant 5 USEPA ID # MIK929440955
Facility Address: 48668 Alpha Dr. SIC/NAICS Code: State Code: _____
City: Wixom State: MI Zip Code: 48393
Contact: Ryan O'Keefe Title: _____ Phone: (248) 934-7344 Fax: () _____

BILLING INFORMATION

☐ SAME AS ABOVE

Company Name: ERG Environmental Services
Address: 13040 Merriman Rd.
City: Livonia State: MI Zip Code: 48150
Attention: Ashley Rader Title: Accountant Phone: (313) 315-1090 Fax: () _____

WASTE INFORMATION

Name of Waste/Common Chemical Name:
Electroless Nickel Solution

Process Generating Waste (Please be specific, incomplete information may delay the approval process):
Solution used in the electroplating process.

USEPA / STATE WASTE IDENTIFICATION

1. This waste is considered to be: ☒ Non Hazardous Liquid Industrial Waste ☐ Hazardous Waste
2. Regulated by TSCA? ☐ Yes ☒ No (PCBs, etc.)
3. List ALL Applicable Waste Codes: _____

PHYSICAL CHARACTERISTICS OF WASTE

Color: <input type="checkbox"/> White/Clear <input type="checkbox"/> Black/Brown <input checked="" type="checkbox"/> Other	Suspended Solids <input checked="" type="checkbox"/> 0-1 % <input type="checkbox"/> 3-5 % <input type="checkbox"/> 1-3 % <input type="checkbox"/> >5 %	Layers: <input type="checkbox"/> Multi layered <input type="checkbox"/> Bi-Layered <input checked="" type="checkbox"/> Single Phase	Specific Gravity: <input type="checkbox"/> <0.8 <input checked="" type="checkbox"/> 1.0-1.2 <input type="checkbox"/> 0.8-1.0 <input type="checkbox"/> 1.3-1.4 Exact / Other <input type="text"/>	
---	--	--	---	--

pH: ☐ NA ☐ <2 ☐ 2-4 ☐ 4-6 ☒ 6-8 ☐ 8-10 ☐ 10-12.5 ☐ >12.5

Liquid Flash Point: ☐ <73°F ☐ 73-100°F ☐ 101-140°F ☐ 141-200°F ☒ >200°F ☐ None ☐ Closed Cup ☐ Open Cup

VOC CONCENTRATION - <50 PPM (MUST BE COMPLETED)

TOTAL COMPOSITION OF WASTE - MUST BE EQUAL TO OR GREATER THAN 100% (LIST EACH CONSTITUENT <1= 0.1%)

CONSTITUENT	MAX	MIN	CONSTITUENT	MAX	MIN
Plating Solution	100	0			
	5	0			

Metals: Indicate if this waste contains any of the following metals
If Generator knowledge-provide backup Lab Analysis ☒ Generator Knowledge

	Not Present	Concentration	Not Present	Concentration
PCB	<input checked="" type="checkbox"/>	ppm	Aromatic Amine	<input checked="" type="checkbox"/> ppm
Dioxins	<input checked="" type="checkbox"/>	ppm	Pesticides	<input checked="" type="checkbox"/> ppm
Cyanides Reactive	<input checked="" type="checkbox"/>	ppm	Rodenticides	<input checked="" type="checkbox"/> ppm
Cyanides Total	<input checked="" type="checkbox"/>	ppm	Fungicides	<input checked="" type="checkbox"/> ppm
Sulfides Reactive	<input checked="" type="checkbox"/>	ppm		
Sulfides Total	<input checked="" type="checkbox"/>	ppm		

TCLP	TOTAL
Arsenic (As)	D004 <input checked="" type="checkbox"/> <5 ppm ppm
Barium (Ba)	D005 <input checked="" type="checkbox"/> <100 ppm ppm
Cadmium (Cd)	D006 <input checked="" type="checkbox"/> <1 ppm ppm
Chromium (Cr)	D007 <input checked="" type="checkbox"/> <6 ppm ppm
Lead (Pb)	D008 <input checked="" type="checkbox"/> <5 ppm ppm
Mercury (Hg)	D009 <input checked="" type="checkbox"/> <0.2 ppm ppm
Selenium (Se)	D010 <input checked="" type="checkbox"/> <1 ppm ppm
Silver (Ag)	D011 <input checked="" type="checkbox"/> <5 ppm ppm

TCLP Organics D012 — D043 above regulatory limits: Present ☐ Not Present ☒

IS WASTE ANY OF THE FOLLOWING? *At Least One Box Must Be Checked.*
☐ Radioactive ☐ Water Reactive ☐ Oxidizer ☐ Shock Sensitive ☐ Reactive (other) ☐ DOT Explosives
☐ NIOSH Human-Poisoning Carcinogens ☐ NEBHP Wastes (Benzene, etc.) ☐ Biological ☒ None Apply

SHIPPING INFORMATION

1. Is this a DOT Hazardous Material (49CFR 172.101 & 173 Subpart D)? ☒ Yes ☐ No
 2. Reportable Quantity (RQ) in pounds N/A
 3. DOT Shipping Name Non-RCRA, Non-DOT Regulated Liquid Hazard Class UN/NA
 PG ERG Hazardous Constituents for "h.o.s."
 4. Method of Shipment: ☒ Bulk Tanker ☒ Vac truck ☐ Rail Car ☐ Drums ☐ Toxics
 5. Number of Units to Ship Now 3 120,000 gallons 6. Anticipated Volume / Units per Year: NA/One Time or ☐ One Time
 6. Special Handling Requirements including PPE:

CERTIFICATION STATEMENT

I hereby represent and warrant that I have personally examined and am familiar with the information contained and submitted in this and all attached documents. Based on my inquiry and personal knowledge of those individuals responsible for supplying or obtaining the information, the information contained herein is true, accurate, and complete to the best of my knowledge and belief. Furthermore, no material fact has been omitted as to make this information misleading. I understand that others may rely on this representation and warranty in the handling and processing of the waste material described herein.

If this box is checked ☐ I request Republic Industrial & Energy Solutions not to correct any inconsistencies. Any corrections Republic Industrial & Energy Solutions makes will be consistent with the results of the sample characterization and/or regulatory requirements.

Printed Name: LYNN OYEEFE Title: ENV. ADMINISTRATOR
 Generator's Signature: ROX Date: 8/11/22

GENERATOR'S CHAIN OF CUSTODY RECORD INSTRUCTIONS: PLEASE collect a representative 1-quart sample of the waste described in the above referenced GENERATOR'S WASTE PROFILE REPORT using an appropriate container. A representative sample is one obtained using any of the applicable sampling methods cited in 40 CFR 261-Appendix 1. Fill in the sampling information in the spaces provided below. If you have problems obtaining a representative sample of your waste, please contact your Republic Industrial & Energy Solutions representative.

1. Grab 2. Tank
 SAMPLING METHOD COLLECTION POINT
 3. Michael Jordan, Territory Manager, ERG Environmental
 SAMPLE COLLECTOR'S NAME, TITLE, EMPLOYER

4. Sample No. 001-Elektroless Nickel Preservation: Yes ☐ No ☒
 5. CHAIN OF CUSTODY Each person who handles the sample must sign below when the sample passes from one to another.

Relinquished by: (Signature)	Date	Time	Received by: (Signature)	Date	Time
Michael Jordan	8/11/22				

FINGERPRINT FORM

REPUBLIC INDUSTRIAL AND ENERGY SOLUTIONS, LLC

RECEIVING & APPROVAL FORM

RECEIVING INFORMATION	
Date	8 / 11 / 22
Receiving ID#	Electroless Ni Sol -
Manifest #	Line
Land Ban Cert included	Yes No
EGT Approval #	
Generator	Tribar
Client	
Transporter	
Time in	
Time out	
Received by	J.D.
Sampled by	Client

LAB INFORMATION	
Compatible? (RT#)	Y
PCBs (ppm) (Oily Waste Only)?	N/A
TOC ppm (CC Waste Only)?	
Flash Point (F)	> 140
pH (S.U.)	8.36
Cyanides? (mg/L)	< 30
Sulfides? (ppm)?	< 200
Specific Gravity	1.00
Physical Description	liquid
Stream Consistency	Yes No
Oil in Sample?	Yes (No)
Temperature (F)	74
Conductivity	2.83 mS
% Solids	< 0.1
Turbidity	Yes (No)
Color	Colorless
TSS (%)	< 0.1
Radiation Screen (as needed)	Neg
Lab Signature/Initials	J.D.

(See lab notes)



Republic Services

18500 N. Allied Way, Phoenix, AZ 85054

SPECIAL WASTE DEPARTMENT DECISION

Waste Profile #
64402211676

Expiration Date
8/24/2023

I. Decision Request:

☒ Initial ☐ Recertification ☐ Change

Disposal Facility: 6440 - Detroit Ind Well

Generator Name: MSC WALLBRIDGE COATING, LLC

Generator Site Address: 30610 E. BROADWAY

City: WALLBRIDGE

County:

State: OH

Zip:

Name of Waste: SPENT ZINC ELECTROLYTE WASTE WATER

Estimated Annual Volume: 100,000 Gallons

II. Special Waste Department Decision:

☒ Approved ☐ Rejected

Management Method(s): ☐ Landfill ☐ Solidification ☐ Bioremediation ☒ Deep Well ☐ Transfer Facility

Problematic Special Waste according to Republic? ☐ Yes ☒ No

If yes, which one?

Approved by Special Waste Review Committee? ☐ Yes ☐ No ☒ Not Applicable

Precautions, Conditions or Limitations on Approval

The site must ensure that all pre-acceptance and verification analytical is performed in accordance with the site's permit requirements prior to acceptance and disposal of the profiled waste.

Special Waste Analyst Signature:

Date: 8/24/2022

Name (Printed): Stephen Brown

III. Facility Decision:

☐ Approved ☐ Rejected

Precautions, Conditions or Limitations on Approval

By signing below, the General Manager or Designee agrees that a fully executed Special Waste Service Agreement is on file for this profile and that the special waste file is complete.

General Manager or Designee: _____

Name (Printed): _____

Date: 8/24/2022

Republic Industrial and Energy Solutions, LLC

28470 Citrin Dr, Romulus, MI 48174. Telephone 734 946 1000. Fax 734 946 1002

GENERATOR WASTE PROFILEProfile # **64402211676****GENERATOR INFORMATION**

Name: MSC Walbridge Coating, LLC USEPA ID # OHD980571947
Facility Address: 30610 E. Broadway SIC/NAICS Code: 332311
City: Walbridge State: OH Zip Code: 43465
Contact: Shawn Reinhart Title: EH&S Phone: (419) 661-5908 Fax: ()

BILLING INFORMATION☐ SAME AS ABOVE

Company Name: EQ Detroit, Inc
Address: 1923 Frederick Street
City: Detroit State: MI Zip Code:
Attention: Title: Phone: () Fax: ()

WASTE INFORMATION

Name of Waste/Common Chemical Name:

Spent Zinc Electrolyte Waste Water

Process Generating Waste (Please be specific, incomplete information may delay the approval process):

Cleaning and galvanizing carbon steel (rolls). Not a listed hazardous waste**USEPA / STATE WASTE IDENTIFICATION**

1. This waste is considered to be: ☐ Non Hazardous Liquid Industrial Waste ☒ Hazardous Waste
2. Regulated by TSCA? ☐ Yes ☒ No (PCBs, etc.)
3. List ALL Applicable Waste Codes: D002

PHYSICAL CHARACTERISTICS OF WASTE

Color: <input checked="" type="checkbox"/> White/Clear <input type="checkbox"/> Black/Brown <input type="checkbox"/> Other	Suspended Solids <input checked="" type="checkbox"/> 0-1 % <input type="checkbox"/> 3-5 % <input type="checkbox"/> 1-3 % <input type="checkbox"/> > 5%	Layers: <input type="checkbox"/> Multi layered <input type="checkbox"/> Bi-Layered <input checked="" type="checkbox"/> Single Phase	Specific Gravity: <input type="checkbox"/> <0.8 <input checked="" type="checkbox"/> 1.0 — 1.2 <input type="checkbox"/> 0.8 — 1.0 <input type="checkbox"/> 1.3 — 1.4 Exact / Other <u></u>	
--	---	---	---	--

pH: ☐ NA ☒ < 2 ☐ 2 — 4 ☐ 4 — 6 ☐ 6 — 8 ☐ 8-10 ☐ 10 — 12.5 ☐ >12.5Liquid Flash Point: ☐ <73°F ☐ 73—100°F ☐ 101—140°F ☐ 141—200°F ☒ >200°F ☐ None ☐ Closed Cup ☐ Open CupVOC CONCENTRATION - 0 PPM (MUST BE COMPLETED)

TOTAL COMPOSITION OF WASTE - MUST BE EQUAL TO OR GREATER THAN 100% (LIST EACH CONSTITUENT <= 0.1%)

CONSTITUENT	MAX	MIN	CONSTITUENT	MAX	MIN
Deionized Water	80	90			
93% Sulfuric Acid	2	10			
Dissolved Zinc	1	5			

RECEIVING & APPROVAL FORM

RECEIVING INFORMATION	
Date	8 / 24 / 22
Receiving ID#	Spent Zn Electrolyte Wastewater
Manifest #	Line
Land Ban Cert included	Yes No
EGT Approval #	
Generator	
Client	
Transporter	
Time in	
Time out	
Received by	J.H.
Sampled by	CJ:ent
LAB INFORMATION	
Compatible? (RT#)	Y
PCBs (ppm) (Oily Waste Only)?	N/A
TOC ppm (CC Waste Only)?	
Flash Point (F)	2140
pH (S.U.)	1.80
Cyanides? (mg/L)	<30
Sulfides? (ppm)?	<200
Specific Gravity	1.04
Physical Description	liqu.
Stream Consistency	Yes No
Oil in Sample?	Yes (No)
Temperature (F)	74
Conductivity	29.7 mS
% Solids	3.07
Turbidity	Yes (No)
Color	Colorless
TSS (%)	20.1
Radiation Screen (as needed)	Neg
Lab Signature/Initials	J.H.

(See attached lab notes)



Republic Services

18500 N. Allied Way, Phoenix, AZ 85054

SPECIAL WASTE DEPARTMENT DECISION

Waste Profile #
64402211734

Expiration Date
8/3/2023

I. Decision Request:

☒ Initial ☐ Recertification ☐ Change

Disposal Facility: 6440 - Detroit Ind Well

Generator Name: MICHIGAN SUGAR COMPANY

Generator Site Address: 159 SOUTH HOWARD STREET

City: CROSWELL

County:

State: MI

Zip:

Name of Waste: WASTEWATER

Estimated Annual Volume: 10,000,000 Gallons

II. Special Waste Department Decision:

☒ Approved ☐ Rejected

Management Method(s): ☐ Landfill ☐ Solidification ☐ Bioremediation ☒ Deep Well ☐ Transfer Facility

Problematic Special Waste according to Republic? ☐ Yes ☒ No

If yes, which one?

Approved by Special Waste Review Committee? ☐ Yes ☐ No ☒ Not Applicable

Precautions, Conditions or Limitations on Approval

The site must ensure that all pre-acceptance and verification analytical is performed in accordance with the site's permit requirements prior to acceptance and disposal of the profiled waste.

Special Waste Analyst Signature:

Date: 8/25/2022

Name (Printed): Stephen Brown

III. Facility Decision:

☐ Approved ☐ Rejected

Precautions, Conditions or Limitations on Approval

By signing below, the General Manager or Designee agrees that a fully executed Special Waste Service Agreement is on file for this profile and that the special waste file is complete.

General Manager or Designee: _____

Name (Printed): _____

Date: 8/25/2022

Republic Industrial and Energy Solutions, LLC

28470 Citrin Dr, Romulus, MI 48174, Telephone 734 948 1000, Fax 734 948 1002

GENERATOR WASTE PROFILEProfile # **64402211734****GENERATOR INFORMATION**

Name: Michigan Sugar Company USEPA ID # MID099121030
Facility Address: 159 South Howard Street SIC/NAICS Code: State Code:
City: Croswell State: Michigan Zip Code: 48422
Contact: Eric Rupprecht Title: Wastewater Compliance Phone: (860) 8656 Fax: ()

BILLING INFORMATION☐ SAME AS ABOVE

Company Name: Michigan Sugar Company
Address: 122 Uptown Drive
City: Bay City State: Michigan Zip Code: 48708
Attention: Accounts Payable Title: Phone: () Fax: ()

WASTE INFORMATION

Name of Waste/Common Chemical Name:
Wastewater

Process Generating Waste (Please be specific, incomplete information may delay the approval process):

The source of the water is the sugar beets as beets are approximately 75% water. The basic process is to transport and wash dirt off of the sugar beets with water. After slicing the sugar beets the sugar is diffused from them into water and becomes the juice from which sugar is made. The evaporated water is condensed and reused in the process. This creates a constant excess of water from the flume and beet washing system in addition to the barometric condenser system. The excess process water from these two systems is the bulk of the wastewater generation.

USEPA / STATE WASTE IDENTIFICATION

1. This waste is considered to be: ☒ Non Hazardous Liquid Industrial Waste ☐ Hazardous Waste
2. Regulated by TSCA? ☐ Yes ☒ No (PCBs, etc.)
3. List ALL Applicable Waste Codes:

PHYSICAL CHARACTERISTICS OF WASTE

Color: <input type="checkbox"/> White/Clear <input checked="" type="checkbox"/> Black/Brown <input type="checkbox"/> Other	Suspended Solids <input checked="" type="checkbox"/> 0-1 % <input type="checkbox"/> 3-5 % <input type="checkbox"/> 1-3 % <input type="checkbox"/> > 5%	Layers: <input type="checkbox"/> Multi-layered <input type="checkbox"/> Bi-Layered <input checked="" type="checkbox"/> Single Phase	Specific Gravity: <input type="checkbox"/> <0.8 <input checked="" type="checkbox"/> 1.0 — 1.2 <input type="checkbox"/> 0.8 — 1.0 <input type="checkbox"/> 1.3 — 1.4 Exact / Other
--	---	---	---

pH: ☐ <1 ☐ 1-2 ☐ 2-4 ☐ 4-6 ☒ 6-8 ☐ 8-10 ☐ 10-12.5 ☐ >12.5

Liquid Flash Point: ☐ <73°F ☐ 73—100°F ☐ 101—140°F ☐ 141—200°F ☐ >200°F ☒ None ☐ Closed Cup ☐ Open Cup

VOC CONCENTRATION - 0 PPM (MUST BE COMPLETED)

TOTAL COMPOSITION OF WASTE - MUST BE EQUAL TO OR GREATER THAN 100% (LIST EACH CONSTITUENT <= 0.1%)

CONSTITUENT	MAX	MIN	CONSTITUENT	MAX	MIN
Wastewater	100	100			

Metals: Indicate if this waste contains any of the following metals

If Generator knowledge-provide backup ☒ Lab Analysis ☒ Generator Knowledge ☒ TCLP ☒ TOTAL

	Not Present	Concentration	Not Present	Concentration					
PCB	<input checked="" type="checkbox"/>	ppm	Aromatic Amine	<input checked="" type="checkbox"/>	ppm	Arsenic (As)	D004	<input checked="" type="checkbox"/>	<5 ppm
Dioxins	<input checked="" type="checkbox"/>	ppm	Pesticides	<input checked="" type="checkbox"/>	ppm	Barium (Ba)	D005	<input checked="" type="checkbox"/>	<100 ppm
Cyanides Reactive	<input checked="" type="checkbox"/>	ppm	Rodenticides	<input checked="" type="checkbox"/>	ppm	Cadmium (Cd)	D006	<input checked="" type="checkbox"/>	<1 ppm
Cyanides Total	<input checked="" type="checkbox"/>	ppm	Fungicides	<input checked="" type="checkbox"/>	ppm	Chromium (Cr)	D007	<input checked="" type="checkbox"/>	<5 ppm
Sulfides Reactive	<input checked="" type="checkbox"/>	ppm				Lead (Pb)	D008	<input checked="" type="checkbox"/>	<5 ppm
Sulfides Total	<input checked="" type="checkbox"/>	ppm				Mercury (Hg)	D009	<input checked="" type="checkbox"/>	<0.2 ppm
						Selenium (Se)	D010	<input checked="" type="checkbox"/>	<1 ppm
						Silver (Ag)	D011	<input checked="" type="checkbox"/>	<5 ppm

TCLP Organics D012 — D043 above regulatory limits: Present ☐ Not Present ☒

IS WASTE ANY OF THE FOLLOWING?

At Least One Box Must Be Checked.

☐ Radioactive ☐ Water Reactive ☐ Oxidizer ☐ Shock Sensitive ☐ Reactive (other) ☐ DOT Explosives
☐ NIOSH Human-Positive Carcinogens ☐ NESHAP Wastes (Benzene, etc.) ☐ Biological ☒ None Apply

SHIPPING INFORMATION

1. Is this a DOT Hazardous Material (49CFR 172.101 & 173 Subpart D)? ☐ Yes ☒ No

2. Reportable Quantity (RQ) in pounds NA

3. DOT Shipping Name Best Waste Water Hazard Class UN/NA

PG ERG Hazardous Constituents for "n.o.s."

4. Method of Shipment: ☒ Bulk Tanker ☐ Vac truck ☐ Rail Car ☐ Drums ☐ Toies ☒ 10,000 gal (1000)

5. Number of Units to Ship Now 10,000 gal 6. Anticipated Volume / Units per Year: 10,000 gal or ☐ One Time

6. Special Handling Requirements including PPE:

None

CERTIFICATION STATEMENT

I hereby represent and warrant that I have personally examined and am familiar with the information contained and submitted in this and all attached documents. Based on my inquiry and personal knowledge of those individuals responsible for supplying or obtaining the information, the information contained herein is true, accurate, and complete to the best of my knowledge and belief. Furthermore, no material fact has been omitted as to make this information misleading. I understand that others may rely on this representation and warranty in the handling and processing of the waste material described herein.

If this box is checked ☐ I request Republic Industrial & Energy Solutions not to correct any inconsistencies. Any corrections Republic Industrial & Energy Solutions makes will be consistent with the results of the sample characterization and/or regulatory requirements.

Printed Name: Eric M. Rupprecht Title: Wastewater Compliance

Generator's Signature: [Signature] Date: 8/18/22

GENERATOR'S CHAIN OF CUSTODY RECORD INSTRUCTIONS: PLEASE collect a representative 1-quart sample of the waste described in the above referenced GENERATORS WASTE PROFILE REPORT using an appropriate container. A representative sample is one obtained using any of the applicable sampling methods cited in 40 CFR 261-Appendix 1. Fill in the sampling information in the spaces provided below. If you have problems obtaining a representative sample of your waste, please contact your Republic Industrial & Energy Solutions representative.

1. Grab 2. Sand Filter end point
 SAMPLING METHOD COLLECTION POINT
 3. Ashley Lee Lab Leader, Michigan Sugar
 SAMPLE COLLECTOR'S NAME, TITLE, EMPLOYER

4. Sample No. 8-22-22 Preservation: Yes ☐ No ☒

5. CHAIN OF CUSTODY Each person who handles the sample must sign below when the sample passes from one to another.

Relinquished by: (Signature)	Date	Time	Received by: (Signature)	Date	Time
<u>Ashley Lee</u>	<u>8-22-22</u>	<u>8am</u>			

RECEIVING & APPROVAL FORM

RECEIVING INFORMATION	
Date	8 / 23 / 22
Receiving ID#	Wastewater
Manifest #	Line
Land Ban Cert included	Yes No
EGT Approval #	
Generator	Michigan Sugar Co.
Client	
Transporter	
Time in	
Time out	
Received by	J.H.
Sampled by	C. J. Smith

LAB INFORMATION	
Compatible? (RT#)	Y
PCBs (ppm) (Oily Waste Only)?	N/A
TOC ppm (CC Waste Only)?	
Flash Point (F)	> 140
pH (S.U.)	8.29
Cyanides? (mg/L)	< 30
Sulfides? (ppm)?	< 200
Specific Gravity	1.00
Physical Description	1.9 g/L
Stream Consistency	Yes No
Oil in Sample?	Yes No
Temperature (F)	74
Conductivity	3.61 mS
% Solids	< 0.1
Turbidity	Yes No
Color	Colorless
TSS (%)	< 0.1
Radiation Screen (as needed)	Neg.
Lab Signature/Initials	J.H.

(See Attached Lab Notes)



Republic Services

18500 N. Allied Way, Phoenix, AZ 85054

SPECIAL WASTE DEPARTMENT DECISION

Waste Profile #
6440229825

Expiration Date
2/24/2023

I. Decision Request:

☒ Initial

☐ Recertification

☐ Change

Disposal Facility: 6440 - Detroit Ind Well

Generator Name: CEFARI OKC RNG, LLC

Generator Site Address: 2300 SE 69TH ST.

City: OKLAHOMA CITY

County:

State: OK

Zip:

Name of Waste: ARSENIC CONTAMINATED CONDENSATE WATER

Estimated Annual Volume: 20000 Gallons

II. Special Waste Department Decision:

☒ Approved ☐ Rejected

Management Method(s):

☐ Landfill

☐ Solidification

☐ Bioremediation

☒ Deep Well

☐ Transfer Facility

Problematic Special Waste according to Republic?

☐ Yes ☒ No

If yes, which one?

Approved by Special Waste Review Committee?

☐ Yes ☐ No ☒ Not Applicable

Precautions, Conditions or Limitations on Approval

The site must ensure that all pre-acceptance and verification analytical is performed in accordance with the site's permit requirements prior to acceptance and disposal of the profiled waste.

Special Waste Analyst Signature:

Date: 7/21/2022

Name (Printed): Stephen Brown

III. Facility Decision:

☒ Approved ☐ Rejected

Precautions, Conditions or Limitations on Approval

By signing below, the General Manager or Designee agrees that a fully executed Special Waste Service Agreement is on file for this profile and that the special waste file is complete.

General Manager or Designee:

Date: 8.23.22

Name (Printed): John Frost

Republic Industrial and Energy Solutions, LLC
28470 Citrin Dr, Romulus, MI 48174. Telephone 734 948 1000. Fax 734 948 1002

GENERATOR WASTE PROFILE

Profile # _____

GENERATOR INFORMATION

Name: Cefari OKC RNG, LLC USEPA ID # OKR000035889
Facility Address: 2300 SE 69th St. SIC/NAICS Code: 211130
City: Oklahoma City State: OK Zip Code: 73149
Contact: Drew Floresca Title: Agent Phone: () Fax: ()

BILLING INFORMATION

☐ SAME AS ABOVE

Company Name: U.S. Waste Industries
Address: 4420 Jefferies Highway (P.O. Box 2326)
City: Walterboro State: SC Zip Code: 29488
Attention: Tina Smith Title: Acnt. Payable Phone: () 843-538-2601 Fax: ()

WASTE INFORMATION

Name of Waste/Common Chemical Name:
Arsenic Contaminated Condensate Water

Process Generating Waste (Please be specific, incomplete information may delay the approval process):
Generated from natural gas processing. Condensate water is knocked out of gas lines when gas gets hot from pressure changes at different compressors.

USEPA / STATE WASTE IDENTIFICATION

1. This waste is considered to be: ☐ Non Hazardous Liquid Industrial Waste ☒ Hazardous Waste
2. Regulated by TSCA? ☐ Yes ☒ No (PCBs, etc.)
3. List ALL Applicable Waste Codes: D004

PHYSICAL CHARACTERISTICS OF WASTE

Color: <input type="checkbox"/> White/Clear <input type="checkbox"/> Black/Brown <input checked="" type="checkbox"/> Other	Suspended Solids <input checked="" type="checkbox"/> 0-1 % <input type="checkbox"/> 3-5 % <input type="checkbox"/> 1-3 % <input type="checkbox"/> > 5%	Layers: <input type="checkbox"/> Multi layered <input type="checkbox"/> Bi-Layered <input checked="" type="checkbox"/> Single Phase	Specific Gravity: <input type="checkbox"/> <0.8 <input type="checkbox"/> 1.0 - 1.2 <input type="checkbox"/> 0.8 - 1.0 <input type="checkbox"/> 1.3 - 1.4 Exact / Other
--	---	---	--

pH: ☐ NA ☐ < 2 ☐ 2 - 4 ☐ 4 - 6 ☒ 8 - 8 ☐ 8-10 ☐ 10 - 12.5 ☐ >12.5

Liquid Flash Point: ☐ <73°F ☐ 73-100°F ☐ 101-140°F ☐ 141-200°F ☐ >200°F ☒ None ☐ Closed Cup ☐ Open Cup

VOC CONCENTRATION - 0 PPM (MUST BE COMPLETED)

TOTAL COMPOSITION OF WASTE - MUST BE EQUAL TO OR GREATER THAN 100% (LIST EACH CONSTITUENT <= 0.1%)

CONSTITUENT	MAX	MIN	CONSTITUENT	MAX	MIN
Water	99	100	Chromium (mg/l)	0	0.579
Arsenic (mg/l)	0	4020			
Mercury (mg/l)	0	0.029			

Metals: Indicate if this waste contains any of the following metals

If Generator Knowledge-provide backup ☒ Lab Analysis ☒ Generator Knowledge

☒ TCLP ☐ TOTAL

	Not Present	Concentration	Not Present	Concentration					
PCB	<input checked="" type="checkbox"/>	ppm	Aromatic Amine	<input checked="" type="checkbox"/>	ppm	Arsenic (As)	D004	<input checked="" type="checkbox"/> <5	ppm 0-4020 ppm
Dioxins	<input checked="" type="checkbox"/>	ppm	Pesticides	<input checked="" type="checkbox"/>	ppm	Barium (Ba)	D005	<input checked="" type="checkbox"/> <100	ppm ppm
Cyanides Reactive	<input checked="" type="checkbox"/>	ppm	Rodenticides	<input checked="" type="checkbox"/>	ppm	Cadmium (Cd)	D008	<input checked="" type="checkbox"/> <1	ppm ppm
Cyanides Total	<input checked="" type="checkbox"/>	ppm	Fungicides	<input checked="" type="checkbox"/>	ppm	Chromium (Cr)	D007	<input checked="" type="checkbox"/> <5	ppm ppm
Sulfides Reactive	<input checked="" type="checkbox"/>	ppm				Lead (Pb)	D008	<input checked="" type="checkbox"/> <5	ppm ppm
Sulfides Total	<input checked="" type="checkbox"/>	ppm				Mercury (Hg)	D009	<input checked="" type="checkbox"/> <0.2	ppm ppm
						Selenium (Se)	D010	<input checked="" type="checkbox"/> <1	ppm ppm
						Silver (Ag)	D011	<input checked="" type="checkbox"/> <5	ppm ppm

TCLP Organics D012 --- D043 above regulatory limits: Present ☐ Not Present ☒

IS WASTE ANY OF THE FOLLOWING?

At Least One Box Must Be Checked.

- ☐ Radioactive ☐ Water Reactive ☐ Oxidizer ☐ Shock Sensitive ☐ Reactive (other) ☐ DOT Explosives
☐ NIOSH Human-Positive Carcinogens ☐ NESHAP Wastes (Benzene, etc.) ☐ Biological ☒ None Apply

SHIPPING INFORMATION

1. Is this a DOT Hazardous Material (49CFR 172.101 & 173 Subpart D)? ☒ Yes ☐ No
 2. Reportable Quantity (RQ) in pounds 0.454
 3. DOT Shipping Name RQ, NA3082, Hazardous Waste, Liquid, N.O.S. (Arsenic) Hazard Class 9 UN/NA NA3082
 PG III ERG Hazardous Constituents for "n.o.s." Arsenic
 4. Method of Shipment: ☒ Bulk Tanker ☐ Vac truck ☐ Rail Car ☐ Drums ☐ Totes
 5. Number of Units to Ship Now 1 6. Anticipated Volume / Units per Year: 500g / Quarter or ☐ One Time
 6. Special Handling Requirements Including PPE:

CERTIFICATION STATEMENT

I hereby represent and warrant that I have personally examined and am familiar with the information contained and submitted in this and all attached documents. Based on my inquiry and personal knowledge of those individuals responsible for supplying or obtaining the information, the information contained herein is true, accurate, and complete to the best of my knowledge and belief. Furthermore, no material fact has been omitted as to make this information misleading. I understand that others may rely on this representation and warranty in the handling and processing of the waste material described herein.

If this box is checked ☐ I request Republic Industrial & Energy Solutions not to correct any inconsistencies. Any corrections Republic Industrial & Energy Solutions makes will be consistent with the results of the sample characterization and/or regulatory requirements.

Printed Name: Andrew Floresca

Title: Agent

Generator's Signature: [Signature]

Date: 7/13/22

GENERATOR'S CHAIN OF CUSTODY RECORD INSTRUCTIONS: PLEASE collect a representative 1-quart sample of the waste described in the above referenced GENERATORS WASTE PROFILE REPORT using an appropriate container. A representative sample is one obtained using any of the applicable sampling methods cited in 40 CFR 281-Appendix 1. Fill in the sampling information in the spaces provided below. If you have problems obtaining a representative sample of your waste, please contact your Republic Industrial & Energy Solutions representative.

1. 2.
 SAMPLING METHOD COLLECTION POINT

3.
 SAMPLE COLLECTOR'S NAME, TITLE, EMPLOYER

4. Sample No. Preservation: Yes ☐ No ☐

5. CHAIN OF CUSTODY Each person who handles the sample must sign below when the sample passes from one to another.

Relinquished by: (Signature)	Date	Time	Received by: (Signature)	Date	Time

RECEIVING & APPROVAL FORM

RECEIVING INFORMATION	
Date	7/20/22
Receiving ID#	Arsenal Contam. Card, 1720
Manifest #	Line
Land Ban Cert included	Yes No
EGT Approval #	
Generator	Cefar OKC RNG, LLC
Client	
Transporter	
Time in	
Time out	
Received by	J.H.
Sampled by	Client

LAB INFORMATION	
Compatible? (RT#)	Y
PCBs (ppm) (Oily Waste Only)?	N/A
TOC ppm (CC Waste Only)?	
Flash Point (F)	>140
pH (S.U.)	6.72
Cyanides? (mg/L)	<30
Sulfides? (ppm)?	<200
Specific Gravity	1.00
Physical Description	liquid
Stream Consistency	Yes No
Oil in Sample?	Yes No
Temperature (F)	70
Conductivity	0.434 mS
% Solids	1.86
Turbidity	Yes No
Color	lt. brown
TSS (%)	<0.1
Radiation Screen (as needed)	Neg
Lab Signature/Initials	J.H.

(See lab Notes)

F039 Analysis



October 31, 2022

Service Request No:E2200961

Les Arnold
ALS - Holland
3352 128th Avenue
Holland, MI 49424

Laboratory Results for: 22090994

Dear Les,

Enclosed are the results of the sample(s) submitted to our laboratory October 05, 2022
For your reference, these analyses have been assigned our service request number **E2200961**.

Analyses were performed according to our laboratory's NELAP-approved quality assurance program. The test results meet requirements of the current TNI standards, where applicable, and except as noted in the laboratory case narrative provided. All results are intended to be considered in their entirety and ALS Environmental is not responsible for use of less than the complete final report. Results apply only to the items submitted to the laboratory, as received for analysis. In accordance with the current TNI Standard, a statement on the estimated uncertainty of measurement of any quantitative analysis will be supplied upon request.

Respectfully submitted,

ALS Group USA, Corp. dba ALS Environmental



James Guin

ADDRESS 10450 Stanciliff Rd., Suite 210, Houston, TX 77099
PHONE +1 281 530 5656 | FAX +1 281 530 5887
ALS Group USA, Corp.
dba ALS Environmental



Certificate of Analysis

ALS Environmental - Houston HRMS
10450 Stancliff Rd, Suite 210, Houston TX 77099
Phone (713)266-1599 Fax (713)266-0130
www.alsglobal.com

ALS Environmental

Client: ALS Environmental – Holland (MI)
Project: 22090994
Sample Matrix: Water

Service Request No.: E2200961
Date Received: 10/05/22

CASE NARRATIVE

All analyses were performed in adherence to the quality assurance program of ALS Environmental. This report contains analytical results for samples designated for Tier II. When appropriate to the method, method blank results have been reported with each analytical test.

Sample Receipt

One sample was received for analysis at ALS Environmental in Houston on 10/05/22.

The sample was received in good condition and is consistent with the accompanying chain of custody form. The sample was stored in a refrigerator at 4°C upon receipt at the laboratory.

Data Validation Notes and Discussion

Precision and Accuracy:

EQ2200485-05/06: Laboratory Control Spike/Duplicate Laboratory Control Spike (LCS/DLCS) samples were analyzed and reported in lieu of a MS/MSD for this extraction batch.

Y flags – Labeled Standards

Quantification of the native 2,3,7,8-substituted congeners is based on isotopic dilution, which automatically corrects for variation in extraction efficiency and provides accurate values even with poor recovery. Samples that had recoveries of labeled standards outside the acceptance limits are qualified with 'Y' flags on the Labeled Compound summary pages. In all cases, the signal-to-noise ratios are greater than 10:1 and detection limits were below the Method Reporting Limits.

K flags

EMPC - When the ion abundance ratios associated with a particular compound are outside the QC limits, samples are flagged with a 'K' flag. A 'K' flag indicates an estimated maximum possible concentration for the associated compound.

Detection Limits

Detection limits are calculated for each analyte in each sample by measuring the height of the noise level for each quantitation ion for the associated labeled standard. The concentration equivalent to 2.5 times the height of the noise is then calculated using the appropriate response factor and the weight of the sample. The calculated concentration equals the detection limit.

The TEQ Summary results for each sample have been calculated by ALS/Houston to include:

- WHO-2005 TEFs, The 2005 World Health Organization Reevaluation of Human and Mammalian Toxic Equivalency Factors for Dioxins and Dioxin-Like Compounds (M. Van den Berg et al., Toxicological Sciences 93(2):223-241, 2006)
- Non-detected compounds are not included in the 'Total'

The results of analyses are given in the attached laboratory report. All results are intended to be considered in their entirety, and ALS Environmental (ALS) is not responsible for utilization of less than the complete report.

Use of ALS group USA Corp dba ALS Environmental (ALS)'s Name. Client shall not use ALS's name or trademark in any marketing or reporting materials, press releases or in any other manner ("Materials") whatsoever and shall not attribute to ALS any test result, tolerance or specification derived from ALS's data ("Attribution") without ALS's prior written consent, which may be withheld by ALS for any reason in its sole discretion. To request ALS's consent, Client shall provide copies of the proposed Materials or Attribution and describe in writing Client's proposed use of such Materials or Attribution. If ALS has not provided written approval of the Materials or Attribution within ten (10) days of receipt from Client, Client's request to use ALS's name or trademark in any Materials or Attribution shall be deemed denied. ALS may, in its discretion, reasonably charge Client for its time in reviewing Materials or Attribution requests. Client acknowledges and agrees that the unauthorized use of ALS's name or trademark may cause ALS to incur irreparable harm for which the recovery of money damages will be inadequate. Accordingly, Client acknowledges and agrees that a violation shall justify preliminary injunctive relief. For questions contact the laboratory.

Client: ALS Environmental - Holland (MI)
Project: 22090994

Service Request:E2200961

SAMPLE CROSS-REFERENCE

<u>SAMPLE #</u>	<u>CLIENT SAMPLE ID</u>	<u>DATE</u>	<u>TIME</u>
E2200961-001	August 2022 F039 Analysis	9/9/2022	0000

Service Request Summary

1 500 mL-Glass Bottle NM AMBER Teflon Liner Unpreserved
Location: EHRMS-WIC 10B
Pressure Gas:

Project Chemist: Corey Grandits
Originating Lab: HOUSTON
Logged By: JGUIN
Date Received: 10/05/22
Internal Due Date: 10/19/2022
QAP: LAB QAP
Qualifier Set: HRMS Qualifier Set
Formset: Lab Standard
Merged?: Y
Report to MDL?: Y
P.O. Number: 22090994
EDD: BASIC_WQC_CASNo

Folder #: E2200961
Client Name: ALS Environmental - Holland (MI)
Project Name: 22090994
Project Number:
Report To: Les Arnold
ALS - Holland
3352 128th Avenue
Holland, MI 49424
USA
Phone Number: 616-738-7307
Cell Number: 616-836-2964
Fax Number: 616-399-6185
E-mail: les.arnold@alsglobal.com

Lab Samp No.	Client Samp No	Matrix	Collected
E2200961-001	August 2022 F039 Analysis	Water	09/09/22 0000
HOUST ON		Dioxins Furans/1613B	
		II	

Service Request Summary

1 500 mL-Glass Bottle NM AMBER Teflon Liner Unpreserved
Location: EHRMS-WIC 10B
Pressure Gas:

Project Chemist: Corey Grandits
Originating Lab: HOUSTON
Logged By: JGUIN
Date Received: 10/05/22
Internal Due Date: 10/19/2022
QAP: LAB QAP
Qualifier Set: HRMS Qualifier Set
Formset: Lab Standard
Merged?: Y
Report to MDL?: Y
P.O. Number: 22090994
EDD: BASIC_WQC_CASNo

Folder #: E2200961
Client Name: ALS Environmental - Holland (MI)
Project Name: 22090994
Project Number:
Report To: Les Arnold
ALS - Holland
3352 128th Avenue
Holland, MI 49424
USA
Phone Number: 616-738-7307
Cell Number: 616-836-2964
Fax Number: 616-399-6185
E-mail: les.arnold@alsglobal.com

Data Qualifiers

HRMS Qualifier Set

- B Indicates the associated analyte was found in the method blank at >1/10th the reported value.
- E Estimated value. The reported concentration is above the calibration range of the instrument.
- H Sample extracted and/or analyzed out of suggested holding time.
- J Estimated value. The reported concentration is below the MRL.
- K The ion abundance ratio between the primary and secondary ions were outside of theoretical acceptance limits. The concentration of this analyte should be considered as an estimate.
- P Chlorodiphenyl ether interference was present at the retention time of the target analyte. Reported result should be considered an estimate.
- Q Monitored lock-mass indicates matrix-interference. Reported result is estimated.
- S Signal saturated detector. Result reported from dilution.
- U Compound was analyzed for, but was not detected (ND).
- X See Case Narrative.
- Y Isotopically Labeled Standard recovery outside of acceptance limits. In all cases, the signal-to-noise ratios are greater than 10:1, making the recoveries acceptable.
- i The MDL/MRL have been elevated due to a matrix interference.

ALS Laboratory Group

Acronyms

Cal	Calibration
Conc	CONcentration
Dioxin(s)	Polychlorinated dibenzo-p-dioxin(s)
EDL	Estimated Detection Limit
EMPC	Estimated Maximum Possible Concentration
Flags	Data qualifiers
Furan(s)	Polychlorinated dibenzofuran(s)
g	Grams
ICAL	Initial CALibration
ID	IDentifier
Ions	Masses monitored for the analyte during data acquisition
L	Liter (s)
LCS	Laboratory Control Sample
DLCS	Duplicate Laboratory Control Sample
MB	Method Blank
MCL	Method Calibration Limit
MDL	Method Detection Limit
mL	Milliliters
MS	Matrix Spiked sample
DMS	Duplicate Matrix Spiked sample
NO	Number of peaks meeting all identification criteria
PCDD(s)	Polychlorinated dibenzo-p-dioxin(s)
PCDF(s)	Polychlorinated dibenzofuran(s)
ppb	Parts per billion
ppm	Parts per million
ppq	Parts per quadrillion
ppt	Parts per trillion
QA	Quality Assurance
QC	Quality Control
Ratio	Ratio of areas from monitored ions for an analyte
% Rec.	Percent recovery
RPD	Relative Percent Difference
RRF	Relative Response Factor
RT	Retention Time
SDG	Sample Delivery Group
S/N	Signal-to-noise ratio
TEF	Toxicity Equivalence Factor
TEQ	Toxicity Equivalence Quotient

State Certifications, Accreditations, and Licenses

Agency	Number	Expire Date
Arizona Department of Health Services	AZ0793	5/27/2023
Arkansas Department of Environmental Quality	22-041-0	3/27/2023
California Department of Health Services	2919-2023	4/30/2023
Department of Defense	L22-90	3/31/2024
Florida Department of Health	E87611-36	6/30/2023
Florida Department of Health	E87611-36	6/30/2023
Florida Department of Health	E87611-36	6/30/2023
Florida Department of Health	E87611-36	6/30/2023
Hawaii Department of Health	2022	4/30/2023
Illinois Environmental Protection Agency	2000322022-9	5/9/2023
Kansas Department of Health and Environment	E-10352 2022-2023	7/31/2023
Louisiana Department of Environmental Quality	03087-2022	6/30/2023
Louisiana Department of Health and Hospitals	LA028	12/31/2022
Maine Department of Health and Human Services	2022017	6/5/2024
Maryland Department of the Environment	343	6/30/2023
Michigan Department of Environmental Quality	9971-2022	4/30/2023
Minnesota Department of Health	2228443	12/31/2022
Nebraska Department of Health and Human Services	NE-OS-25-13	4/30/2023
Nevada Department of Conservation and Natural Resources	TX026932023-1	7/31/2023
New Hampshire Environmental Laboratory Accreditation Program	209422	4/24/2023
New Jersey Department of Environmental Protection	TX008-2023	6/30/2023
New York Department of Health	11707	3/31/2023
Oklahoma Department of Environmental Quality	2022-141	8/31/2023
Oregon Environmental Laboratory Accreditation Program	TX200002	5/15/2023
Pennsylvania Department of Environmental Protection	68-03441-016	6/30/2023
Perry Johnson Laboratory Accreditation	L22-91	3/31/2024
Tennessee Department of Environment and Conservation	04016-2022	4/30/2023
Texas Commission on Environmental Quality	T104704231-22-29	4/30/2023
Utah Department of Health Environmental Laboratory Certification	TX026932022-13	7/31/2023
Washington Department of Health	C819-2022	11/14/2022

ALS ENVIRONMENTAL – Houston
Data Processing/Form Production and Peer Review Signatures

SR# Unique ID E2200961

DB-5MSUI

SPB-Octyl

First Level - Data Processing - to be filled by person generating the forms

Date:	Analyst:	Samples:
10/28/22	LKL	001

Second Level - Data Review – to be filled by person doing peer review

Date:	Analyst:	Samples:
10/28/22	SL	007



Chain of Custody

ALS Environmental - Houston HRMS
10450 Stancliff Rd, Suite 210, Houston TX 77099
Phone (713)266-1599 Fax (713)266-0130
www.alsglobal.com



ALS Environmental

Cooler Receipt Form

Project Chemist _____

Client/Project ALS HollandThermometer ID IR31Date/Time Received: 10/5/22 1010Initials: JGDate/Time Logged in: 10/5/22 1800 Initials JG1. Method of delivery: ☐ US Mail ☒ Fed Ex ☐ UPS ☐ DHL ☐ Courier ☐ Client2. Samples received in: ☒ Cooler ☐ Box ☐ Envelope ☐ Other _____

3. Were custody seals on coolers? ☐ Yes ☒ No
Were they intact? ☐ Yes ☐ No ☒ N/A
Were they signed and dated? ☐ Yes ☐ No ☒ N/A

If yes, how many
and where?4. Packing Material: ☐ Inserts ☒ Baggage ☒ Bubble Wrap ☐ Gel Packs ☒ Wet Ice ☐ Sleeves ☐ Other _____5. Foreign or Regulated Soil? ☐ Yes ☒ No Location of Sampling: _____

Cooler Tracking Number	COC ID	Date Opened	Time Opened	Opened By	Temp. °C	Temp Blank?
5551 4388 3037		10/5/22	1010	CG	3.5	<input type="checkbox"/>
						<input type="checkbox"/>
						<input type="checkbox"/>
						<input type="checkbox"/>

6. Were custody papers properly filled out (ink, signed, dated, etc)? ☒ Yes ☐ No
7. Did all bottles arrive in good condition (not broken, no signs of leakage)? ☒ Yes ☐ No
8. Were all sample labels complete (i.e., sample ID, analysis, preservation, etc)? ☒ Yes ☐ No
9. Were appropriate bottles/containers and volumes received for the requested tests? ☒ Yes ☐ No
10. Did sample labels and tags agree with custody documents? ☒ Yes ☐ No

Notes, Discrepancies, & Resolutions:

Service request Label:



10450 Stancliff Rd., Suite 210
Houston, TX 77099
T: +1 713 266 1599
F: +1 713 266 1599
www.alsglobal.com

SAMPLE ACCEPTANCE POLICY

This policy outlines the criteria samples must meet to be accepted by ALS Environmental – Houston HRMS.

Cooler Custody Seals (desirable, mandatory if specified in SAP):

- ✓ Intact on outside of cooler, signed and dated

Chain-of-Custody (COC) documentation (mandatory):

The following is required on each COC:

- ✓ Sample ID, the location, date and time of collection, collector's name, preservation type, sample type, and any other special remarks concerning the sample. The COC must be completed in ink.
- ✓ Signature and date of relinquishing party.

In the absence of a COC at sample receipt, the COC will be requested from the client.

Sample Integrity (mandatory):

Samples are inspected upon arrival to ensure that sample integrity was not compromised during transfer to the laboratory.

- ✓ Sample containers must arrive in good condition (not broken or leaking).
- ✓ Samples must be labeled appropriately, including Sample IDs, and requested test using durable labels and indelible ink.
- ✓ The correct type of sample bottle must be used for the method requested.
- ✓ An appropriate sample volume, or weight, must be received.
- ✓ Sample IDs and number of containers must reconcile with the COC.
- ✓ Samples must be received within the method defined holding time.

Temperature Requirement (varies by sample matrix):

- ✓ Aqueous and Non-aqueous samples must be shipped and stored cold, at 0 to 6°C.
- ✓ Tissue samples must be shipped and stored frozen, at -20 to -10°C.
- ✓ Air samples are shipped and stored cold, at 0 to 6°C
- ✓ The sample temperature must be recorded on the COC

All cooler inspections are documented on the Cooler Receipt Form (CRF). A separate CRF is completed for each service request. Any samples not meeting the above criteria are noted on the CRF and the Project Manager notified. The Project Manager must resolve any sample integrity issues with the client prior to proceeding with the analysis. Such resolutions are documented in writing and filed with the project folder. Data associated with samples received outside of this acceptance policy will be qualified on the case narrative of the final report



Preparation Information Benchsheets

ALS Environmental - Houston HRMS
10450 Standcliff Rd., Suite 210, Houston, TX 77099
Phone (713)266-1599 Fax (713)266-0130
www.alsglobal.com

Preparation Information Benchsheet

Prep Run#: 408666
Semivoa GCMS/NBIDJONGO

Prep WorkFlow: OrgExtAq(365)
Prep Method: Method Sep Funnel/Jar

Status: Prepped
Prep Date/Time: 10/24/22 10:06

#	Lab Code	Client ID	B#	Method /Test	pH	CI	Matrix	Amt. Ext.	Sample Description
1	E2200879-001	BH-LTSA-SURFACE1-W053	.01	1613B/Dioxins Furans			Water	1103mL	Yellow Clear
2	E2200879-011	BH-Z1-01-MW1-G008	.01	1613B/Dioxins Furans			Water	1001mL	Red
3	E2200879-012	BH-NE-13-SURFACE5-W016	.01	1613B/Dioxins Furans			Water	1026mL	Yellow clear
4	E2200879-013	BH-NE-SURFACE6-W016	.01	1613B/Dioxins Furans			Water	1102mL	Green
5	E2200879-015	BH-NE-08-SURFACE8-W016	.01	1613B/Dioxins Furans			Water	1101mL	Slightly Gren
6	E2200903-001	Sample Port	.01	1613B/Dioxins Furans			Drinking Water	1046mL	Clear
7	E2200913-001	1187-56 (17) Grab	.01	1613B/Dioxins Furans			Water	962mL	clear
8	E2200913-002	1187-59 (16) Grab	.01	1613B/Dioxins Furans			Water	988mL	Yellow
9	E2200916-001	P221088-01	.01	1613B/Dioxins Furans			Water	939mL	Cloudy Clear
10	E2200961-001	August 2022 F039 Analysis	.01	1613B/Dioxins Furans			Water	132mL	Dark Green
11	E2200968-001	03-7PR	.01	1613B/Dioxins Furans			Water	1036mL	Blue
12	E2200975-003	GP-BE-10-05-22	.01	1613B/Dioxins Furans			Water	1911mL	orange cloudy
13	EQ2200485-01	MB		1613B/Dioxins Furans			Drinking Water	1000mL	
14	EQ2200485-02	LCS		1613B/Dioxins Furans			Drinking Water	1000mL	
15	EQ2200485-03	DLCS		1613B/Dioxins Furans			Drinking Water	1000mL	
16	K2211131-001	MTF-PP	.01	1613B/Dioxins Furans			Water	1052mL	Sltly green
17	K2211326-001	OUT	.01	1613B/Dioxins Furans			Water	1051mL	Sltly green
18	K2211326-002	OUT Duplicate	.01	1613B/Dioxins Furans			Water	1055mL	Sltly green
19	K2211371-009	B1A-EB-GS-092922-01	.01	1613B/Dioxins Furans			Water	924mL	Clear
20	K2211416-006	B1A-EB-GP-093022-01	.01	1613B/Dioxins Furans			Water	949mL	Clear

Spiking Solutions

Name:	1613B Matrix Working Standard	Inventory ID	225221	Logbook Ref:	NB 09/30/2022 225221	ng/ml	Expires On:	03/29/2023
EQ2200485-02	100.00µL	EQ2200485-03	100.00µL					

Name:	8290/1613B Cleanup Working Standard	Inventory ID	225486	Logbook Ref:	tw 10/14/22 225486	Expires On:	02/28/2023
E2200879-001	100.00µL	E2200879-011	100.00µL	E2200879-012	100.00µL	E2200879-015	100.00µL
E2200913-001	100.00µL	E2200913-002	100.00µL	E2200916-001	100.00µL	E2200968-001	100.00µL
EQ2200485-01	100.00µL	EQ2200485-02	100.00µL	EQ2200485-03	100.00µL	K2211326-001	100.00µL
K2211371-009	100.00µL	K2211416-006	100.00µL				

Name:	1613B Labeled Working Standard	Inventory ID	225697	Logbook Ref:	NB 10/25/2022 225697	ng/mL	Expires On:	04/10/2023	
E2200879-001	1,000.00µL	E2200879-011	1,000.00µL	E2200879-012	1,000.00µL	E2200879-013	1,000.00µL	E2200903-001	1,000.00µL
E2200913-001	1,000.00µL	E2200913-002	1,000.00µL	E2200916-001	1,000.00µL	E2200961-001	1,000.00µL	E2200975-003	1,000.00µL

Preparation Information Benchsheet

Prep Run#: 408666

Team: Semivoa GCMS/NBIDJONGO

Prep WorkFlow: OrgExtAq(365)

Status: Prepped

EQ2200485-01 1,000.00µL

EQ2200485-02 1,000.00µL

K2211371-009 1,000.00µL

Prep Date/Time: 10/24/22 10:06

Prep Method: Method Sep Funnel/Jar

EQ2200485-03 1,000.00µL

K2211131-001 1,000.00µL

K2211326-001 1,000.00µL

K2211326-002 1,000.00µL

Preparation Materials

Carbon, High Purity	tw 08/15/22 (224550)	Ethyl Acetate 99.9% Minimum EtOAc	Ethyl Acetate 6/30/22 (223782)	Glass Wool	TW 5/20/22 (225628)
JSV Hexanes (95% n-hexane)	AL 12/1/17 (186068)	Dichloromethane (Methylene Chloride) 99.9% MeCl2	tw 10/04/22 (225325)	Silica Gel	tw 10/17/22 (225501)
sulfuric acid	tw 09/09/22 sulfuric (224982)	Toluene 99.9% Minimum	tw 10/03/22 (225319)	ColorpHast pH-Indicator Strips	pH-Indicator strips (217936)
Chlorine Test Strips	chlorine test strips (206954)	Sodium Hydroxide 1N NaOH	SN 4/26/22 (222726)	Sodium Sulfate Anhydrous Reagent Grade Na2SO4	SN 5/18/22 (223143)

Preparation Steps

Step:	Extraction	Step:	Acid Clean	Step:	Silica Gel Clean	Step:	Final Volume
Started:	10/24/22 10:06	Started:	10/27/22 12:00	Started:	10/27/22 12:00	Started:	10/28/22 07:00
Finished:	10/25/22 23:00	Finished:	10/27/22 17:00	Finished:	10/27/22 17:00	Finished:	10/28/22 11:00
By:	NBIDJONGO	By:	NBIDJONGO	By:	NBIDJONGO	By:	NBIDJONGO
Comments		Comments		Comments		Comments	

Comments:

Reviewed By: TW Date: 10/24/22

Chain of Custody

Relinquished By:	Date:	Extracts Examined
Received By:	Date:	Yes No



Analytical Results

ALS Environmental - Houston HRMS
10450 Stancliff Rd., Suite 210, Houston, TX 77099
Phone (713)266-1599 Fax (713)266-0130
www.alsglobal.com

ALS Group USA, Corp. dba ALS Environmental

Analytical Report

Client: ALS Environmental - Holland (MI)
Project: 22090994
Sample Matrix: Water

Service Request: E2200961
Date Collected: 09/09/22 00:00
Date Received: 10/05/22 10:10

Sample Name: August 2022 F039 Analysis
Lab Code: E2200961-001

Units: pg/L
Basis: NA

Polychlorinated Dibenzodioxins and Polychlorinated Dibenzofurans by HRGC/HRMS

Analysis Method: 1613B
Prep Method: Method Sep Funnel/Jar
Sample Amount: 132mL

Date Analyzed: 10/28/22 10:05
Date Extracted: 10/24/22
Instrument Name: E-HRMS-08
GC Column: DB-5MSUI
Blank File Name: p632729
Cal Ver. File Name: P632713

Data File Name: P632722
ICAL Date: 03/15/22

Native Analyte Results

Analyte Name	Result	Q	EDL	MRL	Ion Ratio	RRT	Dilution Factor
2,3,7,8-TCDD	ND	U	58.4	58.4			1
1,2,3,7,8-PeCDD	ND	U	19.7	189			1
1,2,3,4,7,8-HxCDD	32.2JK		16.5	189	0.83	1.001	1
1,2,3,6,7,8-HxCDD	43.7J		14.4	189	1.43	1.000	1
1,2,3,7,8,9-HxCDD	ND	U	14.7	189			1
1,2,3,4,6,7,8-HpCDD	362		9.28	189	1.16	1.000	1
OCDD	4030		62.1	379	0.96	1.000	1
2,3,7,8-TCDF	ND	U	56.8	56.8			1
1,2,3,7,8-PeCDF	308		58.5	189	1.57	1.001	1
2,3,4,7,8-PeCDF	226K		57.4	189	1.23	1.000	1
1,2,3,4,7,8-HxCDF	5010		49.4	189	1.20	1.000	1
1,2,3,6,7,8-HxCDF	1930		55.5	189	1.13	1.000	1
1,2,3,7,8,9-HxCDF	143J		61.4	189	1.38	1.001	1
2,3,4,6,7,8-HxCDF	424		45.7	189	1.05	1.000	1
1,2,3,4,6,7,8-HpCDF	39900		91.8	189	0.98	1.000	1
1,2,3,4,7,8,9-HpCDF	600		98.7	189	1.11	1.000	1
OCDF	47500		235	379	0.82	1.004	1

ALS Group USA, Corp. dba ALS Environmental

Analytical Report

Client: ALS Environmental - Holland (MI)
Project: 22090994
Sample Matrix: Water

Service Request: E2200961
Date Collected: 09/09/22 00:00
Date Received: 10/05/22 10:10

Sample Name: August 2022 F039 Analysis
Lab Code: E2200961-001

Units: pg/L
Basis: NA

Polychlorinated Dibenzodioxins and Polychlorinated Dibenzofurans by HRGC/HRMS

Analysis Method: 1613B
Prep Method: Method Sep Funnel/Jar
Sample Amount: 132mL

Date Analyzed: 10/28/22 10:05
Date Extracted: 10/24/22
Instrument Name: E-HRMS-08
GC Column: DB-5MSUI
Blank File Name: p632729
Cal Ver. File Name: P632713

Data File Name: P632722
ICAL Date: 03/15/22

Native Analyte Results

Analyte Name	Result	Q	EDL	MRL	Ion Ratio	RRT	Dilution Factor
Total Tetra-Dioxins	ND	U	58.4	58.4			1
Total Penta-Dioxins	ND	U	19.7	189			1
Total Hexa-Dioxins	82.0J		15.1	189	1.21		1
Total Hepta-Dioxins	845		9.28	189	0.99		1
Total Tetra-Furans	492		56.8	56.8	0.87		1
Total Penta-Furans	3130		4.75	189	1.73		1
Total Hexa-Furans	13600		52.6	189	1.15		1
Total Hepta-Furans	41200		95.2	189	0.98		1

ALS Group USA, Corp. dba ALS Environmental

Analytical Report

Client: ALS Environmental - Holland (MI)
Project: 22090994
Sample Matrix: Water

Service Request: E2200961
Date Collected: 09/09/22 00:00
Date Received: 10/05/22 10:10

Sample Name: August 2022 F039 Analysis
Lab Code: E2200961-001

Units: Percent
Basis: NA

Polychlorinated Dibenzodioxins and Polychlorinated Dibenzofurans by HRGC/HRMS

Analysis Method: 1613B
Prep Method: Method Sep Funnel/Jar
Sample Amount: 132mL

Date Analyzed: 10/28/22 10:05
Date Extracted: 10/24/22
Instrument Name: E-HRMS-08
GC Column: DB-5MSUI
Blank File Name: p632729
Cal Ver. File Name: P632713

Data File Name: P632722
ICAL Date: 03/15/22

Labeled Standard Results

Labeled Compounds	Spike Conc.(pg)	Conc. Found (pg)	% Rec	Q	Control Limits	Ion Ratio	RRT
13C-2,3,7,8-TCDD	2000	251.087	13	Y	25-164	0.77	1.032
13C-1,2,3,7,8-PeCDD	2000	257.927	13	Y	25-181	1.70	1.276
13C-1,2,3,4,7,8-HxCDD	2000	208.320	10	Y	32-141	1.26	0.990
13C-1,2,3,6,7,8-HxCDD	2000	259.327	13	Y	28-130	1.27	0.993
13C-1,2,3,4,6,7,8-HpCDD	2000	243.099	12	Y	23-140	1.01	1.074
13C-OCDD	4000	449.922	11	Y	17-157	0.84	1.144
13C-2,3,7,8-TCDF	2000	214.191	11	Y	24-169	0.75	0.991
13C-1,2,3,7,8-PeCDF	2000	254.811	13	Y	24-185	1.64	1.217
13C-2,3,4,7,8-PeCDF	2000	242.691	12	Y	21-178	1.61	1.263
13C-1,2,3,4,7,8-HxCDF	2000	219.214	11	Y	26-152	0.49	0.966
13C-1,2,3,6,7,8-HxCDF	2000	207.635	10	Y	26-123	0.50	0.970
13C-1,2,3,7,8,9-HxCDF	2000	214.516	11	Y	29-147	0.50	1.009
13C-2,3,4,6,7,8-HxCDF	2000	245.492	12	Y	28-136	0.50	0.986
13C-1,2,3,4,6,7,8-HpCDF	2000	188.986	9	Y	28-143	0.42	1.048
13C-1,2,3,4,7,8,9-HpCDF	2000	234.876	12	Y	26-138	0.46	1.087
37Cl-2,3,7,8-TCDD	800	384.334	48		35-197	NA	1.033

ALS Group USA, Corp. dba ALS Environmental

Analytical Report

Client: ALS Environmental - Holland (MI)
Project: 22090994
Sample Matrix: Water

Service Request: E2200961
Date Collected: 09/09/22 00:00
Date Received: 10/05/22 10:10

Sample Name: August 2022 F039 Analysis
Lab Code: E2200961-001

Units: pg/L
Basis: NA

Polychlorinated Dibenzodioxins and Polychlorinated Dibenzofurans by HRGC/HRMS

Analysis Method: 1613B
Prep Method: Method Sep Funnel/Jar

Toxicity Equivalency Quotient

Analyte Name	Result	DL	MRL	Dilution Factor	TEF	TEF - Adjusted Concentration
2,3,7,8-TCDD	ND	58.4	58.4	1	1	
1,2,3,7,8-PeCDD	ND	19.7	189	1	1	
1,2,3,4,7,8-HxCDD	32.2	16.5	189	1	0.1	3.22
1,2,3,6,7,8-HxCDD	43.7	14.4	189	1	0.1	4.37
1,2,3,7,8,9-HxCDD	ND	14.7	189	1	0.1	
1,2,3,4,6,7,8-HpCDD	362	9.28	189	1	0.01	3.62
OCDD	4030	62.1	379	1	0.0003	1.21
2,3,7,8-TCDF	ND	56.8	56.8	1	0.1	
1,2,3,7,8-PeCDF	308	58.5	189	1	0.03	9.24
2,3,4,7,8-PeCDF	226	57.4	189	1	0.3	67.8
1,2,3,4,7,8-HxCDF	5010	49.4	189	1	0.1	501
1,2,3,6,7,8-HxCDF	1930	55.5	189	1	0.1	193
1,2,3,7,8,9-HxCDF	143	61.4	189	1	0.1	14.3
2,3,4,6,7,8-HxCDF	424	45.7	189	1	0.1	42.4
1,2,3,4,6,7,8-HpCDF	39900	91.8	189	1	0.01	399
1,2,3,4,7,8,9-HpCDF	600	98.7	189	1	0.01	6.00
OCDF	47500	235	379	1	0.0003	14.3
Total TEQ						1260

2005 WHO TEFs, ND = 0

ALS Group USA, Corp. dba ALS Environmental

Analytical Report

Client: ALS Environmental - Holland (MI)
Project: 22090994
Sample Matrix: Water

Service Request: E2200961
Date Collected: NA
Date Received: NA

Sample Name: Method Blank
Lab Code: EQ2200485-04

Units: pg/L
Basis: NA

Polychlorinated Dibenzodioxins and Polychlorinated Dibenzofurans by HRGC/HRMS

Analysis Method: 1613B
Prep Method: Method Sep Funnel/Jar
Sample Amount: 1000mL

Date Analyzed: 10/28/22 17:20
Date Extracted: 10/24/22
Instrument Name: E-HRMS-08
GC Column: DB-5MSUI
Blank File Name: P632729
Cal Ver. File Name: P632727

Data File Name: P632729
ICAL Date: 03/15/22

Native Analyte Results

Analyte Name	Result	Q	EDL	MRL	Ion Ratio	RRT	Dilution Factor
2,3,7,8-TCDD	ND	U	3.28	5.00			1
1,2,3,7,8-PeCDD	2.65JK		0.649	25.0	1.86	1.000	1
1,2,3,4,7,8-HxCDD	5.06J		0.441	25.0	1.29	1.000	1
1,2,3,6,7,8-HxCDD	2.95J		0.408	25.0	1.13	1.000	1
1,2,3,7,8,9-HxCDD	2.40JK		0.407	25.0	0.98	1.008	1
1,2,3,4,6,7,8-HpCDD	2.97JK		0.259	25.0	1.39	1.000	1
OCDD	3.95JK		0.485	50.0	2.00	1.000	1
2,3,7,8-TCDF	ND	U	1.34	5.00			1
1,2,3,7,8-PeCDF	1.52JK		0.466	25.0	2.48	1.001	1
2,3,4,7,8-PeCDF	2.71J		0.474	25.0	1.65	1.001	1
1,2,3,4,7,8-HxCDF	2.64JK		0.134	25.0	1.02	1.000	1
1,2,3,6,7,8-HxCDF	3.11J		0.143	25.0	1.08	1.000	1
1,2,3,7,8,9-HxCDF	2.53JK		0.179	25.0	0.59	1.000	1
2,3,4,6,7,8-HxCDF	1.71JK		0.123	25.0	1.70	1.000	1
1,2,3,4,6,7,8-HpCDF	1.65JK		0.121	25.0	1.78	1.000	1
1,2,3,4,7,8,9-HpCDF	1.76JK		0.140	25.0	0.59	1.000	1
OCDF	4.32JK		0.789	50.0	1.05	1.004	1

ALS Group USA, Corp. dba ALS Environmental

Analytical Report

Client: ALS Environmental - Holland (MI)
Project: 22090994
Sample Matrix: Water

Service Request: E2200961
Date Collected: NA
Date Received: NA

Sample Name: Method Blank
Lab Code: EQ2200485-04

Units: pg/L
Basis: NA

Polychlorinated Dibenzodioxins and Polychlorinated Dibenzofurans by HRGC/HRMS

Analysis Method: 1613B
Prep Method: Method Sep Funnel/Jar
Sample Amount: 1000mL

Date Analyzed: 10/28/22 17:20
Date Extracted: 10/24/22
Instrument Name: E-HRMS-08
GC Column: DB-5MSUI
Blank File Name: P632729
Cal Ver. File Name: P632727

Data File Name: P632729
ICAL Date: 03/15/22

Native Analyte Results

Analyte Name	Result	Q	EDL	MRL	Ion Ratio	RRT	Dilution Factor
Total Tetra-Dioxins	ND	U	3.28	5.00			1
Total Penta-Dioxins	ND	U	0.649	25.0			1
Total Hexa-Dioxins	8.00J		0.417	25.0	1.29		1
Total Hepta-Dioxins	ND	U	0.259	25.0			1
Total Tetra-Furans	ND	U	1.34	5.00			1
Total Penta-Furans	3.46J		0.470	25.0	1.38		1
Total Hexa-Furans	3.11J		0.143	25.0	1.08		1
Total Hepta-Furans	ND	U	0.130	25.0			1

ALS Group USA, Corp. dba ALS Environmental

Analytical Report

Client: ALS Environmental - Holland (MI)
Project: 22090994
Sample Matrix: Water

Service Request: E2200961
Date Collected: NA
Date Received: NA

Sample Name: Method Blank
Lab Code: EQ2200485-04

Units: Percent
Basis: NA

Polychlorinated Dibenzodioxins and Polychlorinated Dibenzofurans by HRGC/HRMS

Analysis Method: 1613B
Prep Method: Method Sep Funnel/Jar
Sample Amount: 1000mL

Date Analyzed: 10/28/22 17:20
Date Extracted: 10/24/22
Instrument Name: E-HRMS-08
GC Column: DB-5MSUI

Data File Name: P632729
ICAL Date: 03/15/22

Blank File Name: P632729
Cal Ver. File Name: P632727

Labeled Standard Results

Labeled Compounds	Spike Conc.(pg)	Conc. Found (pg)	% Rec	Q	Control Limits	Ion Ratio	RRT
13C-2,3,7,8-TCDD	2000	1376.121	69		25-164	0.79	1.031
13C-1,2,3,7,8-PeCDD	2000	1362.718	68		25-181	1.60	1.282
13C-1,2,3,4,7,8-HxCDD	2000	1260.107	63		32-141	1.27	0.990
13C-1,2,3,6,7,8-HxCDD	2000	1581.623	79		28-130	1.26	0.993
13C-1,2,3,4,6,7,8-HpCDD	2000	1460.331	73		23-140	1.02	1.075
13C-OCDD	4000	3301.665	83		17-157	0.89	1.145
13C-2,3,7,8-TCDF	2000	1289.551	64		24-169	0.77	0.990
13C-1,2,3,7,8-PeCDF	2000	1404.367	70		24-185	1.57	1.221
13C-2,3,4,7,8-PeCDF	2000	1289.187	64		21-178	1.59	1.268
13C-1,2,3,4,7,8-HxCDF	2000	1367.131	68		26-152	0.51	0.966
13C-1,2,3,6,7,8-HxCDF	2000	1318.280	66		26-123	0.51	0.969
13C-1,2,3,7,8,9-HxCDF	2000	1252.508	63		29-147	0.50	1.009
13C-2,3,4,6,7,8-HxCDF	2000	1527.825	76		28-136	0.52	0.986
13C-1,2,3,4,6,7,8-HpCDF	2000	1258.469	63		28-143	0.42	1.048
13C-1,2,3,4,7,8,9-HpCDF	2000	1344.869	67		26-138	0.43	1.087
37Cl-2,3,7,8-TCDD	800	403.667	50		35-197	NA	1.032



Accuracy & Precision

ALS Environmental - Houston HRMS
10450 Stancliff Rd., Suite 210, Houston TX 77099
Phone (713)266-1599 Fax (713)266-0130
www.alsglobal.com

ALS Group USA, Corp.
dba ALS Environmental

QA/QC Report

Client: ALS Environmental - Holland (MI)
Project: 22090994
Sample Matrix: Water

Service Request: E2200961
Date Analyzed: 10/29/22
Date Extracted: 10/24/22

Duplicate Lab Control Sample Summary
Polychlorinated Dibenzodioxins and Polychlorinated Dibenzofurans by HRGC/HRMS

Analysis Method: 1613B
Prep Method: Method Sep Funnel/Jar

Units: pg/L
Basis: NA
Analysis Lot: 783292

Lab Control Sample
EQ2200485-05

Duplicate Lab Control Sample
EQ2200485-06

Analyte Name	Result	Spike Amount	% Rec	Result	Spike Amount	% Rec	% Rec Limits	RPD	RPD Limit
1,2,3,4,6,7,8-HpCDD	849	1000	85	833	1000	83	70-140	2	50
1,2,3,4,7,8-HxCDD	956	1000	96	917	1000	92	70-164	4	50
1,2,3,6,7,8-HxCDD	899	1000	90	851	1000	85	76-134	6	50
1,2,3,7,8,9-HxCDD	957	1000	96	910	1000	91	64-162	5	50
1,2,3,7,8-PeCDD	967	1000	97	968	1000	97	70-142	<1	50
2,3,7,8-TCDD	152	200	76	152	200	76	67-158	<1	50
OCDD	1920	2000	96	1870	2000	93	78-144	3	50
1,2,3,4,6,7,8-HpCDF	941	1000	94	935	1000	93	82-122	<1	50
1,2,3,4,7,8,9-HpCDF	845	1000	84	827	1000	83	78-138	2	50
1,2,3,4,7,8-HxCDF	861	1000	86	849	1000	85	72-134	1	50
1,2,3,6,7,8-HxCDF	953	1000	95	947	1000	95	84-130	<1	50
1,2,3,7,8,9-HxCDF	916	1000	92	899	1000	90	78-130	2	50
1,2,3,7,8-PeCDF	890	1000	89	884	1000	88	80-134	<1	50
2,3,4,6,7,8-HxCDF	808	1000	81	782	1000	78	70-156	3	50
2,3,4,7,8-PeCDF	975	1000	97	925	1000	92	68-160	5	50
2,3,7,8-TCDF	167	200	84	160	200	80	75-158	5	50
OCDF	1810	2000	91	1720	2000	86	63-170	5	50

ALS Group USA, Corp. dba ALS Environmental

Analytical Report

Client: ALS Environmental - Holland (MI)
Project: 22090994
Sample Matrix: Water

Service Request: E2200961
Date Collected: NA
Date Received: NA

Sample Name: Lab Control Sample
Lab Code: EQ2200485-05

Units: pg/L
Basis: NA

Polychlorinated Dibenzodioxins and Polychlorinated Dibenzofurans by HRGC/HRMS

Analysis Method: 1613B
Prep Method: Method Sep Funnel/Jar
Sample Amount: 1000mL

Date Analyzed: 10/29/22 00:00
Date Extracted: 10/24/22
Instrument Name: E-HRMS-08
GC Column: DB-5MSUI
Blank File Name: P632729
Cal Ver. File Name: P632727

Data File Name: P632737
ICAL Date: 03/15/22

Native Analyte Results

Analyte Name	Result	Q	EDL	MRL	Ion Ratio	RRT	Dilution Factor
2,3,7,8-TCDD	152		1.45	5.00	0.83	1.001	1
1,2,3,7,8-PeCDD	967		0.323	25.0	1.56	1.001	1
1,2,3,4,7,8-HxCDD	956		0.124	25.0	1.24	1.000	1
1,2,3,6,7,8-HxCDD	899		0.108	25.0	1.26	1.000	1
1,2,3,7,8,9-HxCDD	957		0.111	25.0	1.25	1.008	1
1,2,3,4,6,7,8-HpCDD	849		0.178	25.0	1.01	1.000	1
OCDD	1920		5.88	50.0	0.88	1.000	1
2,3,7,8-TCDF	167		0.803	5.00	0.73	1.001	1
1,2,3,7,8-PeCDF	890		0.498	25.0	1.53	1.001	1
2,3,4,7,8-PeCDF	975		0.486	25.0	1.56	1.000	1
1,2,3,4,7,8-HxCDF	861		0.255	25.0	1.22	1.000	1
1,2,3,6,7,8-HxCDF	953		0.271	25.0	1.23	1.000	1
1,2,3,7,8,9-HxCDF	916		0.306	25.0	1.19	1.000	1
2,3,4,6,7,8-HxCDF	808		0.221	25.0	1.22	1.000	1
1,2,3,4,6,7,8-HpCDF	941		1.71	25.0	1.00	1.000	1
1,2,3,4,7,8,9-HpCDF	845		1.99	25.0	1.01	1.000	1
OCDF	1810		0.918	50.0	0.89	1.004	1

ALS Group USA, Corp. dba ALS Environmental

Analytical Report

Client: ALS Environmental - Holland (MI)
Project: 22090994
Sample Matrix: Water

Service Request: E2200961
Date Collected: NA
Date Received: NA

Sample Name: Lab Control Sample
Lab Code: EQ2200485-05

Units: pg/L
Basis: NA

Polychlorinated Dibenzodioxins and Polychlorinated Dibenzofurans by HRGC/HRMS

Analysis Method: 1613B
Prep Method: Method Sep Funnel/Jar
Sample Amount: 1000mL

Date Analyzed: 10/29/22 00:00
Date Extracted: 10/24/22
Instrument Name: E-HRMS-08
GC Column: DB-5MSUI
Blank File Name: P632729
Cal Ver. File Name: P632727

Data File Name: P632737
ICAL Date: 03/15/22

Native Analyte Results

Analyte Name	Result	Q	EDL	MRL	Ion Ratio	RRT	Dilution Factor
Total Tetra-Dioxins	152		1.45	5.00	0.83		1
Total Penta-Dioxins	967		0.323	25.0	1.56		1
Total Hexa-Dioxins	2810		0.113	25.0	1.24		1
Total Hepta-Dioxins	849		0.178	25.0	1.01		1
Total Tetra-Furans	167		0.803	5.00	0.73		1
Total Penta-Furans	1860		0.492	25.0	1.53		1
Total Hexa-Furans	3540		0.260	25.0	1.22		1
Total Hepta-Furans	1790		1.84	25.0	1.00		1

ALS Group USA, Corp. dba ALS Environmental

Analytical Report

Client: ALS Environmental - Holland (MI)
Project: 22090994
Sample Matrix: Water

Service Request: E2200961
Date Collected: NA
Date Received: NA

Sample Name: Lab Control Sample
Lab Code: EQ2200485-05

Units: Percent
Basis: NA

Polychlorinated Dibenzodioxins and Polychlorinated Dibenzofurans by HRGC/HRMS

Analysis Method: 1613B
Prep Method: Method Sep Funnel/Jar
Sample Amount: 1000mL

Date Analyzed: 10/29/22 00:00
Date Extracted: 10/24/22
Instrument Name: E-HRMS-08
GC Column: DB-5MSUI
Blank File Name: P632729
Cal Ver. File Name: P632727

Data File Name: P632737
ICAL Date: 03/15/22

Labeled Standard Results

Labeled Compounds	Spike Conc.(pg)	Conc. Found (pg)	% Rec	Q	Control Limits	Ion Ratio	RRT
13C-2,3,7,8-TCDD	2000	1258.283	63		25-164	0.77	1.032
13C-1,2,3,7,8-PeCDD	2000	1437.268	72		25-181	1.61	1.282
13C-1,2,3,4,7,8-HxCDD	2000	1326.166	66		32-141	1.23	0.990
13C-1,2,3,6,7,8-HxCDD	2000	1527.646	76		28-130	1.26	0.993
13C-1,2,3,4,6,7,8-HpCDD	2000	1449.446	72		23-140	1.04	1.075
13C-OCDD	4000	3131.600	78		17-157	0.89	1.145
13C-2,3,7,8-TCDF	2000	1097.920	55		24-169	0.79	0.990
13C-1,2,3,7,8-PeCDF	2000	1395.250	70		24-185	1.58	1.222
13C-2,3,4,7,8-PeCDF	2000	1351.820	68		21-178	1.60	1.269
13C-1,2,3,4,7,8-HxCDF	2000	1312.733	66		26-152	0.52	0.966
13C-1,2,3,6,7,8-HxCDF	2000	1221.205	61		26-123	0.53	0.969
13C-1,2,3,7,8,9-HxCDF	2000	1283.739	64		29-147	0.51	1.009
13C-2,3,4,6,7,8-HxCDF	2000	1519.350	76		28-136	0.51	0.986
13C-1,2,3,4,6,7,8-HpCDF	2000	1241.006	62		28-143	0.43	1.048
13C-1,2,3,4,7,8,9-HpCDF	2000	1327.794	66		26-138	0.43	1.087
37Cl-2,3,7,8-TCDD	800	352.823	44		35-197	NA	1.033

ALS Group USA, Corp. dba ALS Environmental

Analytical Report

Client: ALS Environmental - Holland (MI)
Project: 22090994
Sample Matrix: Water

Service Request: E2200961
Date Collected: NA
Date Received: NA

Sample Name: Duplicate Lab Control Sample
Lab Code: EQ2200485-06

Units: pg/L
Basis: NA

Polychlorinated Dibenzodioxins and Polychlorinated Dibenzofurans by HRGC/HRMS

Analysis Method: 1613B
Prep Method: Method Sep Funnel/Jar
Sample Amount: 1000mL

Date Analyzed: 10/29/22 00:50
Date Extracted: 10/24/22
Instrument Name: E-HRMS-08
GC Column: DB-5MSUI
Blank File Name: P632729
Cal Ver. File Name: P632727

Data File Name: P632738
ICAL Date: 03/15/22

Native Analyte Results

Analyte Name	Result	Q	EDL	MRL	Ion Ratio	RRT	Dilution Factor
2,3,7,8-TCDD	152		2.12	5.00	0.73	1.001	1
1,2,3,7,8-PeCDD	968		0.437	25.0	1.56	1.001	1
1,2,3,4,7,8-HxCDD	917		0.286	25.0	1.23	1.000	1
1,2,3,6,7,8-HxCDD	851		0.266	25.0	1.25	1.000	1
1,2,3,7,8,9-HxCDD	910		0.265	25.0	1.24	1.008	1
1,2,3,4,6,7,8-HpCDD	833		0.545	25.0	1.04	1.000	1
OCDD	1870		2.83	50.0	0.88	1.000	1
2,3,7,8-TCDF	160		1.10	5.00	0.74	1.001	1
1,2,3,7,8-PeCDF	884		1.09	25.0	1.60	1.001	1
2,3,4,7,8-PeCDF	925		1.04	25.0	1.59	1.001	1
1,2,3,4,7,8-HxCDF	849		0.212	25.0	1.21	1.000	1
1,2,3,6,7,8-HxCDF	947		0.240	25.0	1.24	1.000	1
1,2,3,7,8,9-HxCDF	899		0.258	25.0	1.28	1.000	1
2,3,4,6,7,8-HxCDF	782		0.189	25.0	1.25	1.000	1
1,2,3,4,6,7,8-HpCDF	935		1.68	25.0	1.02	1.000	1
1,2,3,4,7,8,9-HpCDF	827		1.85	25.0	1.00	1.000	1
OCDF	1720		0.927	50.0	0.90	1.004	1

ALS Group USA, Corp. dba ALS Environmental

Analytical Report

Client: ALS Environmental - Holland (MI)
Project: 22090994
Sample Matrix: Water

Service Request: E2200961
Date Collected: NA
Date Received: NA

Sample Name: Duplicate Lab Control Sample
Lab Code: EQ2200485-06

Units: pg/L
Basis: NA

Polychlorinated Dibenzodioxins and Polychlorinated Dibenzofurans by HRGC/HRMS

Analysis Method: 1613B
Prep Method: Method Sep Funnel/Jar
Sample Amount: 1000mL

Date Analyzed: 10/29/22 00:50
Date Extracted: 10/24/22
Instrument Name: E-HRMS-08
GC Column: DB-5MSUI
Blank File Name: P632729
Cal Ver. File Name: P632727

Data File Name: P632738
ICAL Date: 03/15/22

Native Analyte Results

Analyte Name	Result	Q	EDL	MRL	Ion Ratio	RRT	Dilution Factor
Total Tetra-Dioxins	152		2.12	5.00	0.73		1
Total Penta-Dioxins	970		0.437	25.0	1.56		1
Total Hexa-Dioxins	2680		0.272	25.0	1.23		1
Total Hepta-Dioxins	833		0.545	25.0	1.04		1
Total Tetra-Furans	160		1.10	5.00	0.74		1
Total Penta-Furans	1810		1.07	25.0	1.38		1
Total Hexa-Furans	3480		0.222	25.0	1.21		1
Total Hepta-Furans	1760		1.76	25.0	1.02		1

ALS Group USA, Corp. dba ALS Environmental

Analytical Report

Client: ALS Environmental - Holland (MI)
Project: 22090994
Sample Matrix: Water

Service Request: E2200961
Date Collected: NA
Date Received: NA

Sample Name: Duplicate Lab Control Sample
Lab Code: EQ2200485-06

Units: Percent
Basis: NA

Polychlorinated Dibenzodioxins and Polychlorinated Dibenzofurans by HRGC/HRMS

Analysis Method: 1613B
Prep Method: Method Sep Funnel/Jar
Sample Amount: 1000mL

Date Analyzed: 10/29/22 00:50
Date Extracted: 10/24/22
Instrument Name: E-HRMS-08
GC Column: DB-5MSUI
Blank File Name: P632729
Cal Ver. File Name: P632727

Data File Name: P632738
ICAL Date: 03/15/22

Labeled Standard Results

Labeled Compounds	Spike Conc.(pg)	Conc. Found (pg)	% Rec	Q	Control Limits	Ion Ratio	RRT
13C-2,3,7,8-TCDD	2000	1387.269	69		25-164	0.79	1.031
13C-1,2,3,7,8-PeCDD	2000	1379.722	69		25-181	1.62	1.281
13C-1,2,3,4,7,8-HxCDD	2000	1335.863	67		32-141	1.27	0.990
13C-1,2,3,6,7,8-HxCDD	2000	1578.544	79		28-130	1.25	0.993
13C-1,2,3,4,6,7,8-HpCDD	2000	1540.140	77		23-140	1.07	1.075
13C-OCDD	4000	3566.951	89		17-157	0.88	1.145
13C-2,3,7,8-TCDF	2000	1284.650	64		24-169	0.77	0.990
13C-1,2,3,7,8-PeCDF	2000	1411.015	71		24-185	1.58	1.221
13C-2,3,4,7,8-PeCDF	2000	1359.272	68		21-178	1.57	1.268
13C-1,2,3,4,7,8-HxCDF	2000	1317.886	66		26-152	0.52	0.966
13C-1,2,3,6,7,8-HxCDF	2000	1194.414	60		26-123	0.52	0.969
13C-1,2,3,7,8,9-HxCDF	2000	1290.898	65		29-147	0.51	1.009
13C-2,3,4,6,7,8-HxCDF	2000	1527.640	76		28-136	0.51	0.986
13C-1,2,3,4,6,7,8-HpCDF	2000	1283.922	64		28-143	0.43	1.048
13C-1,2,3,4,7,8,9-HpCDF	2000	1422.116	71		26-138	0.44	1.087
37Cl-2,3,7,8-TCDD	800	377.014	47		35-197	NA	1.032