



REPUBLIC
SERVICES

28470 Citrin Drive Romulus, MI 48174
o 734.948.1000 republicservices.com

Nov 20, 2020

Mr. Allan Batka
United States Environmental Protection Agency
Region 5 (WU-16J)
77 West Jackson Blvd.

Re: RIES Monthly Report

Dear Mr. Batka:

Republic Industrial and Energy Solutions, LLC (RIES) hereby submits the eighty-Third Monthly Report ("MR") in conformance with the requirements of its two EPA UIC permits (#s MI-163-1W-C010 & MI-163-1W-C011).

RIES is providing all of the attached information in the same sequence as required by both subject permits, i.e. Part II. D.1 (a-i), Part III, Attachment A, and Part III, Attachment E.G.2 & E.I.

The computerized tabulated sheet for Well 2 is absent from this report because Well 2 workover has not been completed. These sheets will be reinstated into this report once Well 2 is restored to service. RIES did accept F039 waste in September of 2020 so attached are the outside laboratory analyses documenting compliance with the conditions of Page A-3 of 3 of RIES's EPA two UIC permits which are necessary to be submitted as part of this MR.

I certify under penalty of law that this document and all attachments were prepared under my direction or supervision in accordance with a system designed to assure that qualified personnel properly gather and evaluate the information submitted. Based on my supervision and interaction with the persons who manage and operate the system, and those persons responsible for the collection of the information, the information submitted is, to the best of my knowledge and belief, true, accurate, and complete. I am aware that there are significant penalties for submitting false information, including the possibility of fine and imprisonment for knowing violations.

We trust that you find this report satisfactory, however, if you have any questions or comments, please feel free to contact us.

Sincerely,

John K. Frost

cc: Rick Sauve

AVERAGE INJECTION RATE

Calculation of Average Injection Rate

CURRENT REPORTING YEAR 2020

CURRENT REPORTING MONTH SEPTEMBER

Date (month, year) of the first injection into either well at the Citrin Road Facility
NOV 2013

CURRENT MONTH (all volumes in gallons)

	Injected Waste	Injected Non-Waste	Total injected
MI-163-1W-C010 , Well #1-12			
Current Month	573,240	0	573,240
Since facility first injected			18,306,227
MI-163-1W-C011, Well #2-12			
Current Month	0	0	0
Since facility first injected			4,648,763
		Lifetime Combined	22,954,990

Conversion factors

365.25 days per year ÷ 12 months per year = 30.4375 days per month

30.4375 days per month × 1440 minutes per day = 43,830 minutes per month

Calculations

Whole number of months of injection 81

$$\text{_____ lifetime number of months of injection} \times 43,830 \text{ minutes/month} = \underline{3,550,230} \text{ minutes of injection}$$

$$\text{Lifetime combined injected volume } \underline{22,954,990} \div \underline{3,550,230} \text{ minutes of injection} = \underline{6.5} \text{ gpm average injection rate}$$



290 South Wagner Road
 Ann Arbor, Michigan 48103
 Tel. 734/995-0995 Fax. 734/995-3731
 Michigan Laboratory ID: 9604
 Wisconsin Laboratory ID: 998321720

Semivolatile Organic Compounds Data Summary Sheet

For: Mr. John Frost
 Republic Industrial & Energy Solutions, Inc
 28470 Citrin Drive
 Romulus, MI 48174

ATS Project: Republic Industrial & Energy Solutions, Inc #E008-000
 Report Date: 11/17/20
 ATS SRF: 1013201

Sample Identification: Injection Composite September 2020

Sample Date:	10/13/20	QC Batch Number:	QCORG1020201
Laboratory Receipt Date:	10/13/20		B0K0008
Preparation Date:	10/20/20, 11/3/20	Sample Matrix:	Wastewater
Analysis Date:	10/26/20, 11/13/20	Dilution Factor:	500

Parameter (CAS)	Method	Units	Result	Reporting Limit
Aldrin (309-00-2)	EPA 8270 Mod	mg/mL	<0.00001	0.00001
Benzidine (92-87-5)	EPA 8270 Mod	mg/mL	<0.00075	0.00075
N-Nitrosodimethylamine (62-75-9)	EPA 8270 Mod	mg/mL	<0.0001	0.0001
Tetraethyl Lead (78-00-2)	EPA 8270 Mod	mg/mL	<0.00005	0.00005
Hexachlorodibenzo-p-dioxins	EPA 1613B	mg/mL	<0.00000000005	0.00000000005
Octachlorodibenzofuran (39001-02-0)	EPA 1613B	mg/mL	0.00000000023	0.00000000007
Octachlorodibenzo-p-dioxin (3268-87-9)	EPA 1613B	mg/mL	0.0000000041	0.00000000005
Tetrachlorodibenzo-p-dioxins	EPA 1613B	mg/mL	<0.00000000004	0.00000000004

Surrogates / Labeled Standards:	Method	Percent Recovery	Recovery Limits
2-Fluorobiphenyl	EPA 8270 Mod	118.7	(50 - 150)
Nitrobenzene-d5	EPA 8270 Mod	99.4	(50 - 150)
p-Terphenyl-d14	EPA 8270 Mod	84.6	(50 - 150)
Tetrachloro-m-xylene (TCMX)	EPA 8270 Mod	85.7	(50 - 150)
13C-1,2,3,4,7,8-HxCDD	EPA 1613B	83.3	(32 - 141)
13C-1,2,3,6,7,8-HxCDD	EPA 1613B	83.4	(28 - 130)
13C-1,2,3,7,8,9-HxCDD	EPA 1613B	81.6	(32 - 141)
13C-OCDF	EPA 1613B	67.4	(17 - 157)
13C-OCDD	EPA 1613B	69.1	(17 - 157)
13C-2,3,7,8-TCDD	EPA 1613B	85.1	(25 - 164)

Comments:

USEPA Analysis 1613B performed by Vista Analytical.

WELL 1 DATA



REPUBLIC
SERVICES

Well 01 Monthly Data

	Injection Pressure (psi _g)		Annulus Tank Level (in)		Annulus Pressure (psi _g)		Injection pH		Flow Rate (gpm)		Differential Pressure (psi _g)	
	Min	Max	Min	Max	Min	Max	Min	Max	Min	Max	Min	Max
9/1/20	103	899.5	23.9	24	872.6	1350	0	6.5	0	91.1	363.8	941
9/2/20	118.2	716.4	23.9	24.0	828.5	1,257.7	0.0	6.0	0.0	83.8	431.7	838.8
9/3/20	35.1	119.9	23.9	23.9	791.1	822.2	5.2	5.8	0.0	0.3	675.9	758.6
9/4/20	39.0	798.2	23.8	23.9	759.3	1,274.2	3.3	6.3	0.0	83.5	354.2	808.6
9/5/20	115.6	839.1	23.8	23.9	802.3	1,294.1	3.3	6.4	0.0	85.0	348.0	805.6
9/6/20	110.6	119.6	23.8	23.9	752.0	808.8	4.4	4.8	0.0	0.4	642.7	688.5
9/7/20	106.4	107.6	23.8	23.9	738.0	744.0	4.8	4.8	0.0	0.5	624.2	637.2
9/8/20	103.6	879.6	23.9	23.9	722.0	1,231.2	0.2	6.3	0.0	85.3	259.5	733.7
9/9/20	0.5	899.5	23.8	23.9	763.3	1,214.3	0.0	15.6	0.0	144.2	256.8	823.9
9/10/20	-1.6	690.6	23.8	23.8	0.0	974.1	-0.7	7.8	0.0	85.5	-690.2	973.9
9/11/20	59.9	720.4	23.7	23.8	710.1	1,055.4	3.3	8.5	0.0	83.4	313.9	708.2
9/12/20	109.1	114.0	23.7	23.8	699.1	710.0	5.0	5.5	0.0	0.0	589.4	597.6
9/13/20	107.4	107.4	23.8	23.9	685.9	692.8	4.7	4.9	0.0	0.0	580.0	583.7
9/14/20	3.8	793.0	23.8	23.9	640.3	1,084.3	1.4	6.5	0.0	90.8	243.0	677.1
9/15/20	111.5	885.1	23.7	23.9	700.6	1,153.0	0.3	6.7	0.0	84.2	234.9	650.4
9/16/20	124.2	899.7	23.8	23.9	717.3	1,203.1	0.7	6.3	0.0	83.3	205.7	685.3
9/17/20	128.6	900.9	23.8	23.9	733.1	1,164.1	0.4	6.6	0.0	83.9	208.3	650.6
9/18/20	136.4	897.9	22.8	23.8	730.9	1,350.0	2.6	6.3	0.0	82.5	168.8	845.5
9/19/20	88.0	888.5	22.7	22.8	894.3	1,281.9	0.0	6.9	0.0	86.4	392.8	854.4
9/20/20	135.6	139.2	22.7	22.8	860.0	887.9	4.3	6.1	0.0	0.8	729.0	742.1
9/21/20	131.3	866.0	22.7	22.9	853.7	1,266.1	0.0	8.2	0.0	83.4	378.4	784.4
9/22/20	125.6	889.4	22.8	22.9	866.2	1,246.3	0.0	7.5	0.0	84.3	315.6	773.5
9/23/20	125.3	145.9	22.8	22.9	828.5	874.5	7.4	7.4	0.0	0.4	703.2	721.3
9/24/20	118.0	122.1	22.9	22.9	802.4	821.8	7.3	7.3	0.0	0.4	684.4	697.3
9/25/20	114.8	118.0	22.8	22.9	766.5	802.4	7.3	7.3	0.0	0.4	671.6	684.4
9/26/20	112.8	114.8	22.9	22.9	772.6	786.5	7.3	7.3	0.0	0.4	659.8	671.6
9/27/20	110.9	112.8	22.9	22.9	759.0	772.5	7.3	7.3	0.0	0.4	648.1	659.8
9/28/20	109.6	110.9	22.8	22.9	744.9	759.0	7.3	7.3	0.0	0.4	635.3	648.1
9/29/20	-0.7	849.2	22.8	22.9	714.0	1,058.9	0.5	7.3	0.0	82.8	200.9	756.5
9/30/20	-1.2	-0.7	22.7	22.8	725.2	741.2	0.5	8.7	0.0	0.4	726.4	741.9

Circle Chart Index

Environmental Geo-Technologies, LLC 28470 Citrin Drive Romulus, MI 48174

Chart Recorder #1

Channel #1

Blue Pen - Well 1 Injection Pressure (chart value x 30)

Channel #2

Red Pen – Well 1 Annulus Pressure (chart value x 30)

Channel #3

Green Pen – Well 1 Flow Rate (chart value x 4)

Channel #4

Black Pen – Well 1 Annulus Tank Level (chart value x 0)

Chart Recorder #2

Channel #1

Blue Pen – Well 2 Injection Pressure (chart value x 30)

Channel #2

Red Pen – Well 2 Annulus Pressure (chart value x 30)

Channel #3

Green Pen – Well 2 Flow Rate (chart value x 4)

Channel #4

Black Pen – Well 2 Annulus Tank Level (chart value x 0)

Chart Recorder #3

Channel #1

Blue Pen – Injection pH Well 1 & 2 (chart value ÷ 3.3)

Channel #2

Red Pen – Well 1 Monthly Volume (chart value x 100,000)

Channel #3

Green Pen – Well 2 Monthly Volume (chart value x 100,000)

Channel #4

Black Pen – Temperature (chart value x 0)

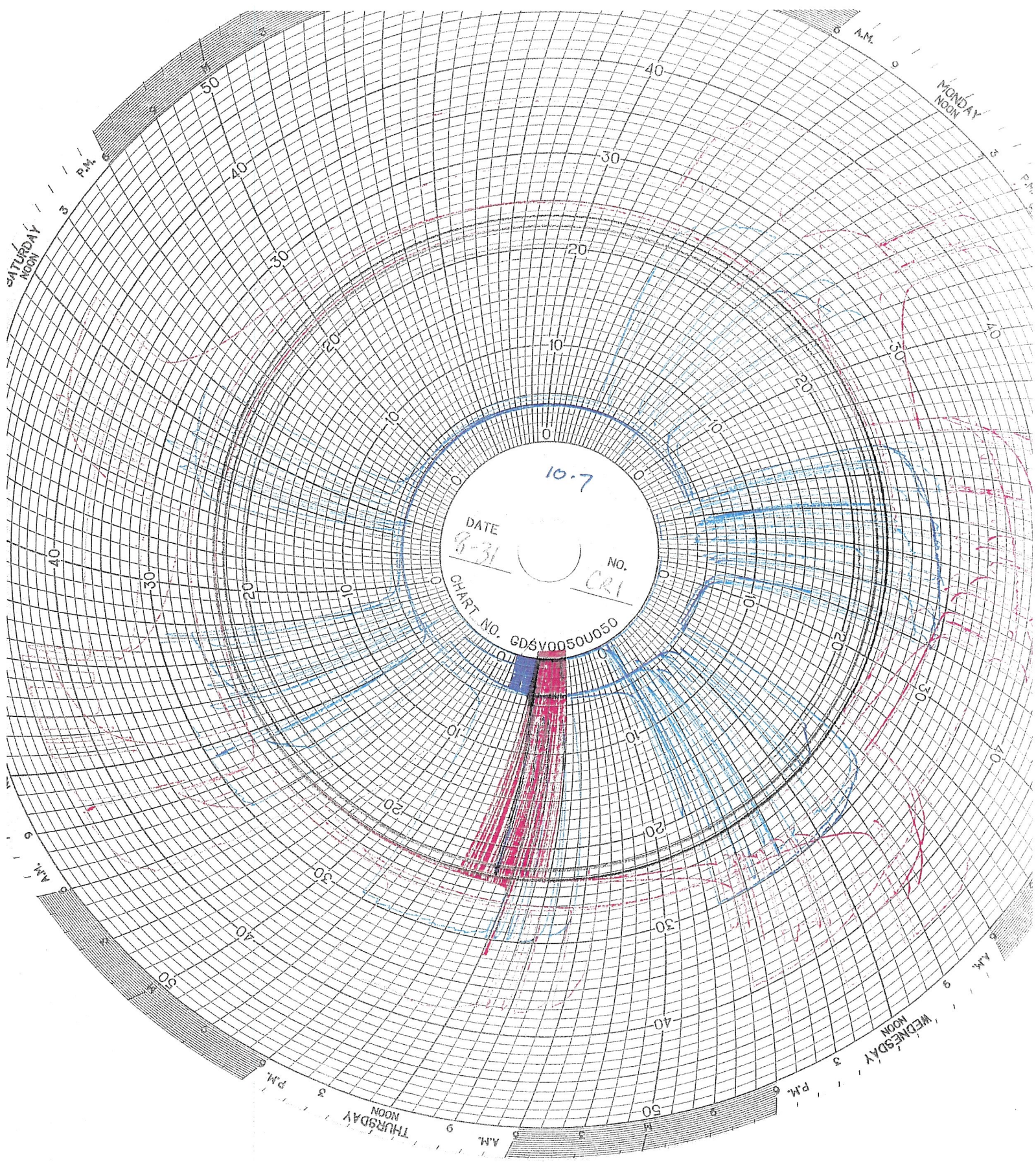

10.7
DATE 8-31
NO. CRI
CHART NO. GDSV0050U050

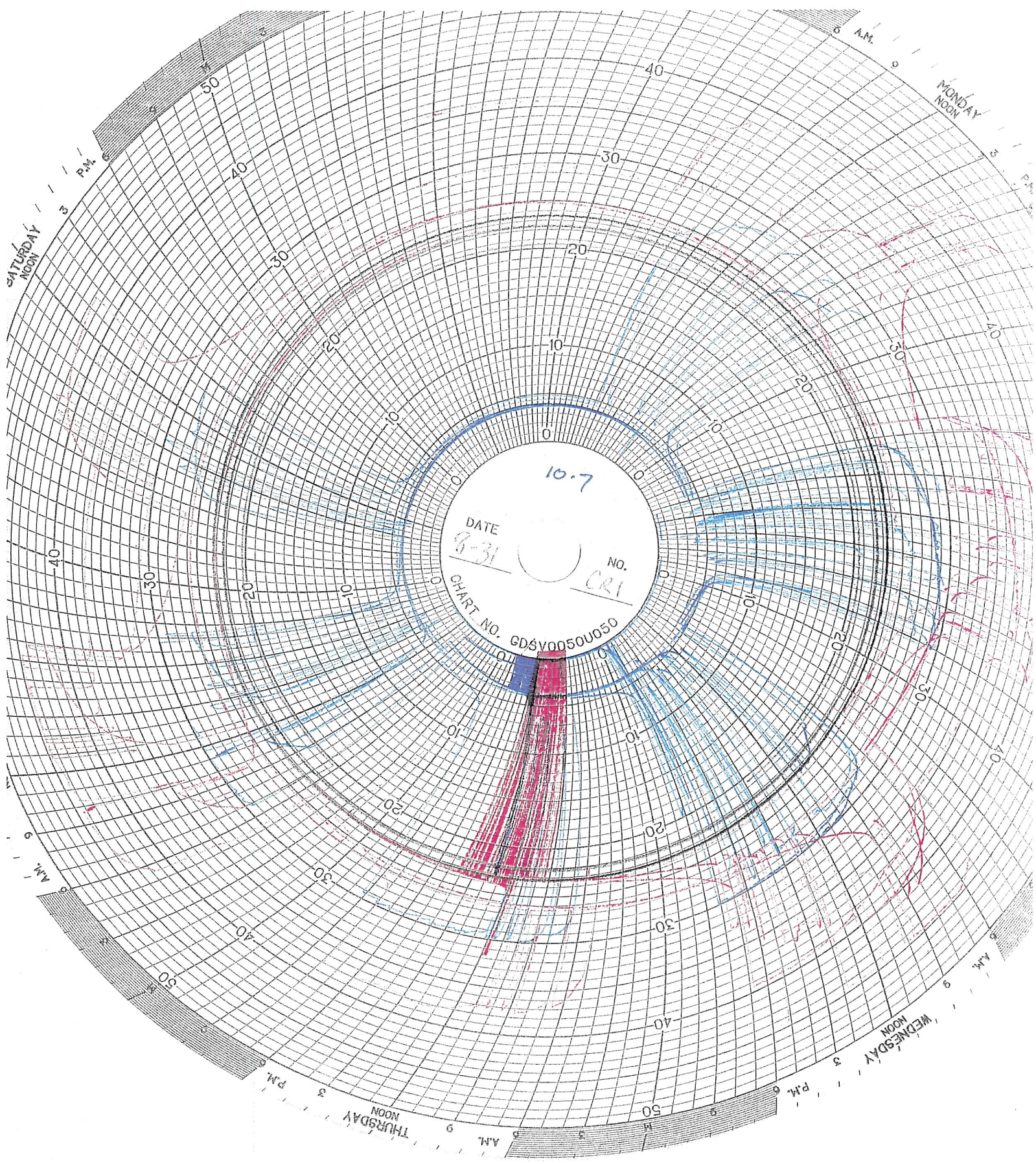

10.7
DATE 8-31
NO. CRI
CHART NO. GDSV0050U050

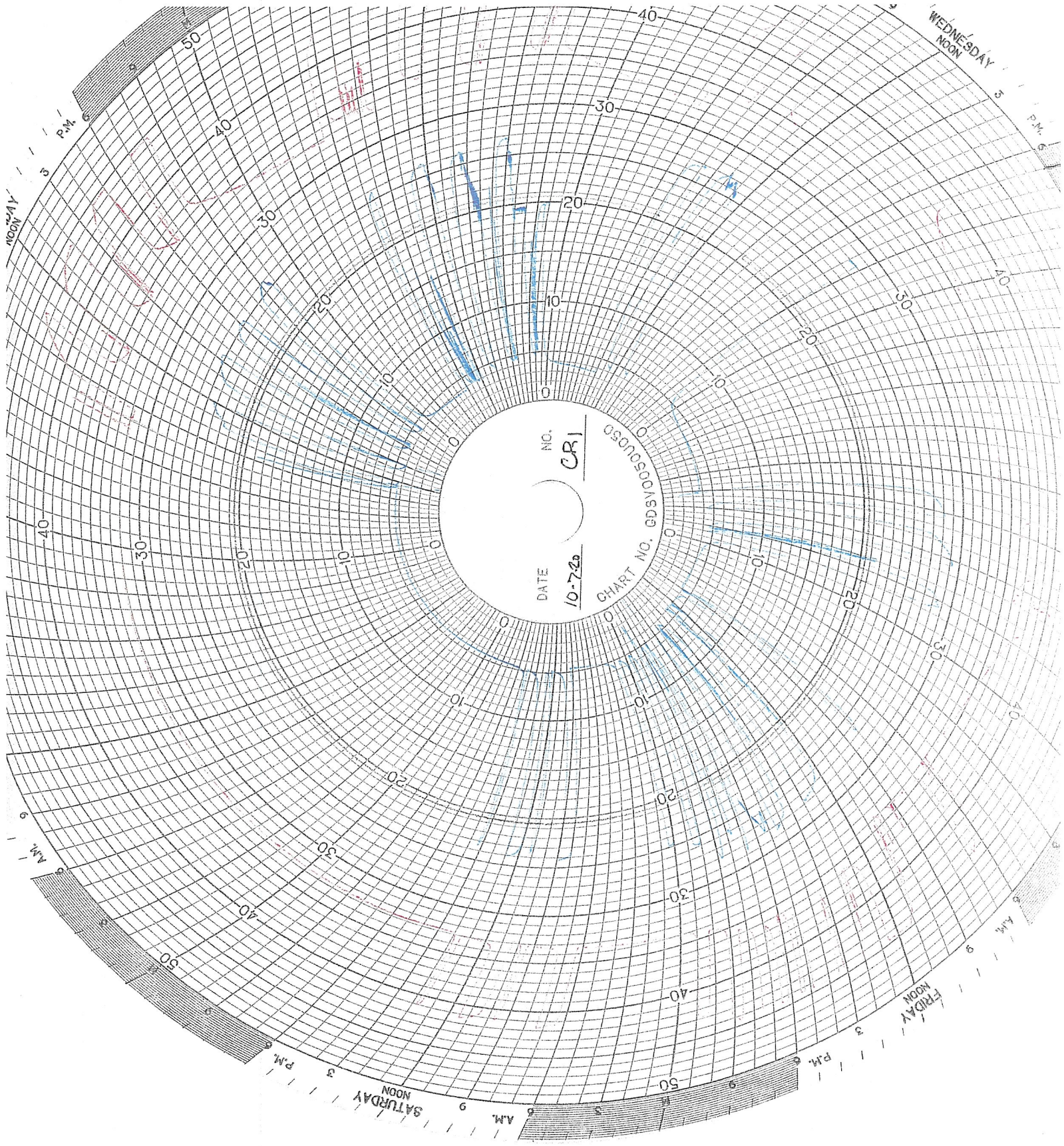

DATE 10-7-66
NO. CR1
CHART NO. 66990050050

WEDNESDAY
NOON

THURSDAY
NOON

FRIDAY
NOON

SATURDAY
NOON

P.M. 6

P.M. 6

P.M. 6

P.M. 6

A.M. 9

A.M. 9

P.M. 6

P.M. 6

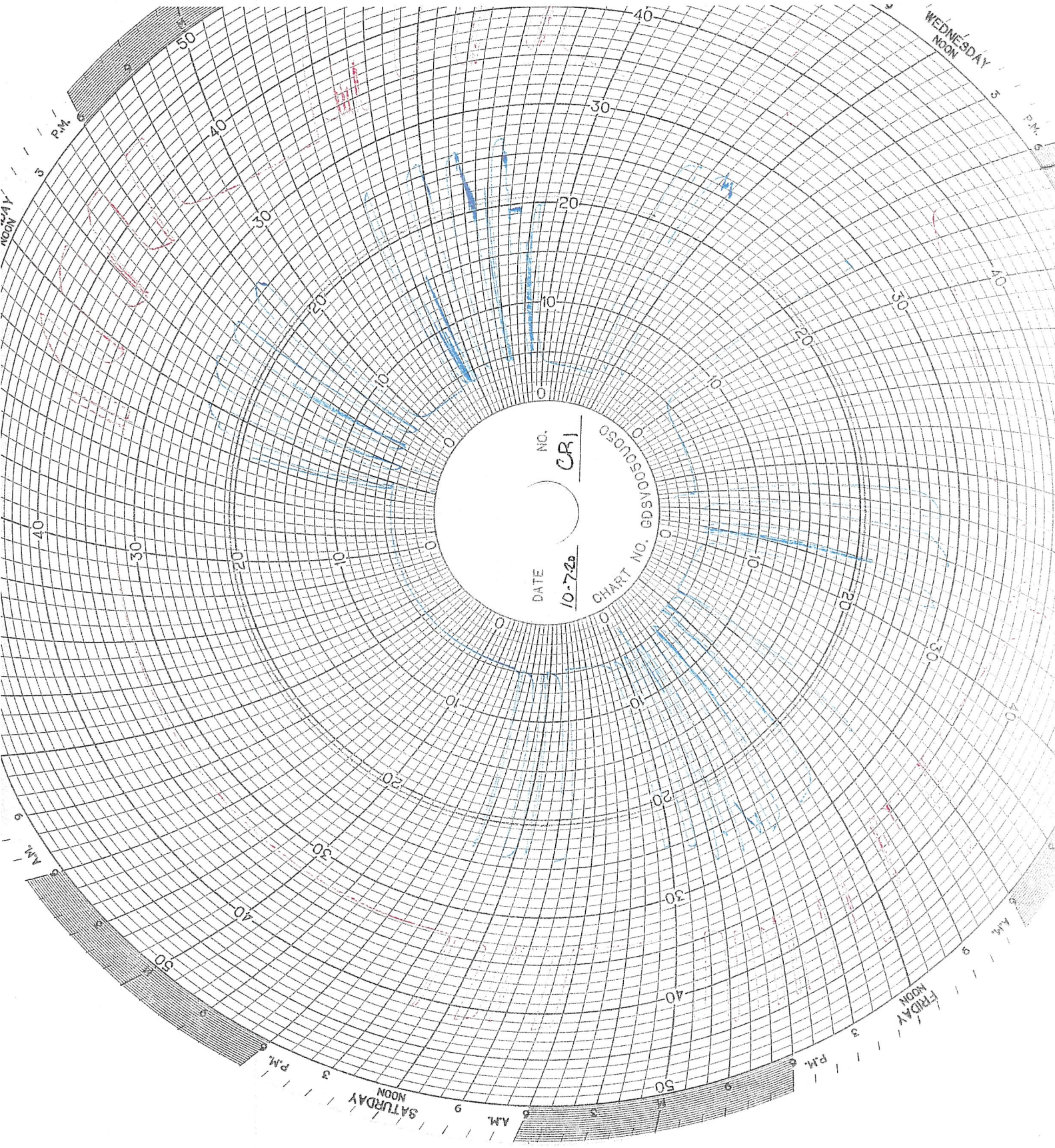

WELL 2 DATA

Circle Chart Index

Environmental Geo-Technologies, LLC 28470 Citrin Drive Romulus, MI 48174

Chart Recorder #1

Channel #1

Blue Pen - Well 1 Injection Pressure (chart value x 30)

Channel #2

Red Pen - Well 1 Annulus Pressure (chart value x 30)

Channel #3

Green Pen - Well 1 Flow Rate (chart value x 4)

Channel #4

Black Pen - Well 1 Annulus Tank Level (chart value x 0)

Chart Recorder #2

Channel #1

Blue Pen - Well 2 Injection Pressure (chart value x 30)

Channel #2

Red Pen - Well 2 Annulus Pressure (chart value x 30)

Channel #3

Green Pen - Well 2 Flow Rate (chart value x 4)

Channel #4

Black Pen - Well 2 Annulus Tank Level (chart value x 0)

Chart Recorder #3

Channel #1

Blue Pen - Injection pH Well 1 & 2 (chart value ÷ 3.3)

Channel #2

Red Pen - Well 1 Monthly Volume (chart value x 100,000)

Channel #3

Green Pen - Well 2 Monthly Volume (chart value x 100,000)

Channel #4

Black Pen - Temperature (chart value x 0)

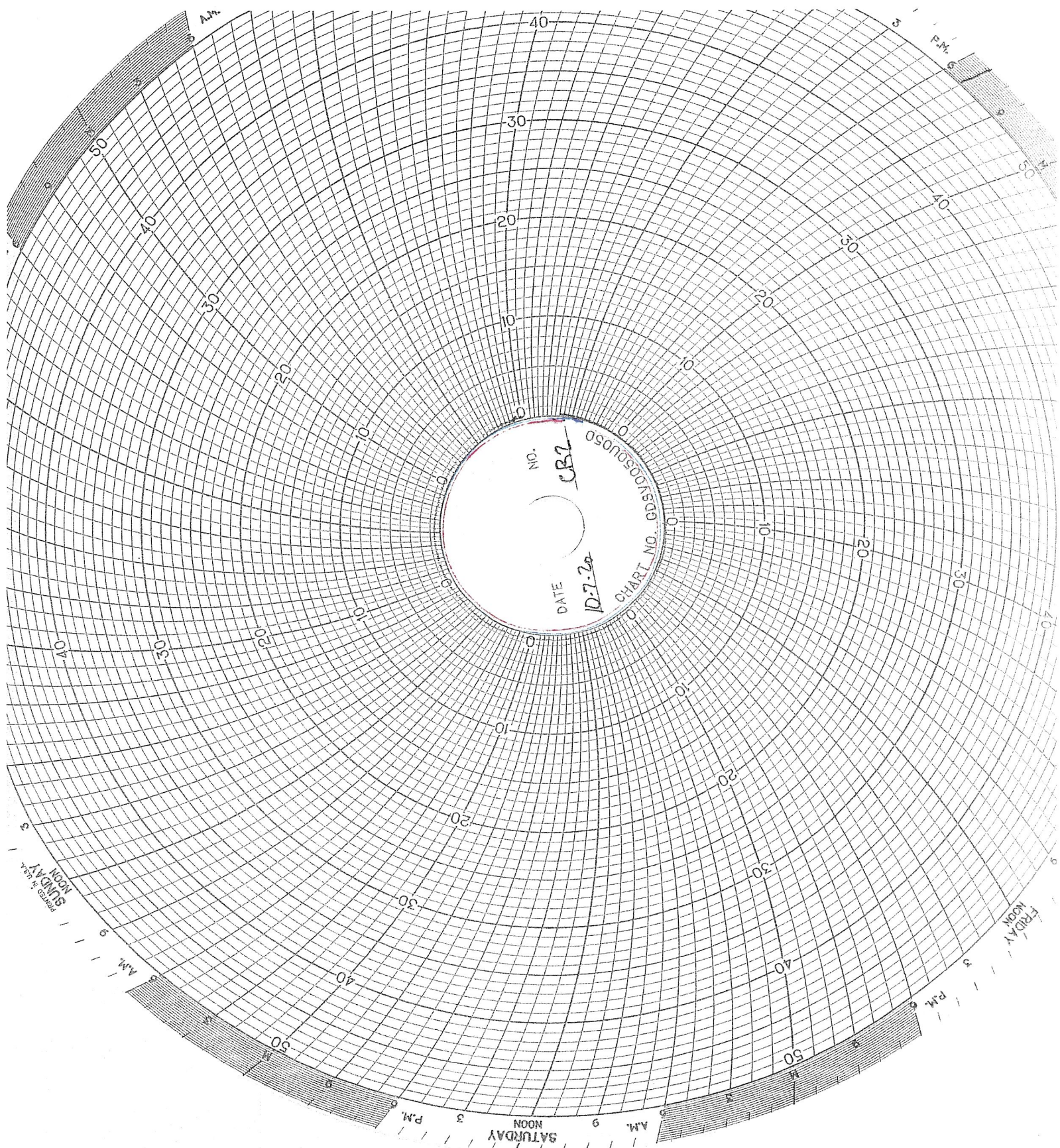

NO.

CBZ

DATE

10-7-24

CHART NO.

035V0005050

SATURDAY

NOON

P.M.

SUNDAY

NOON

P.M.

FRIDAY

NOON

P.M.

THURSDAY

NOON

P.M.

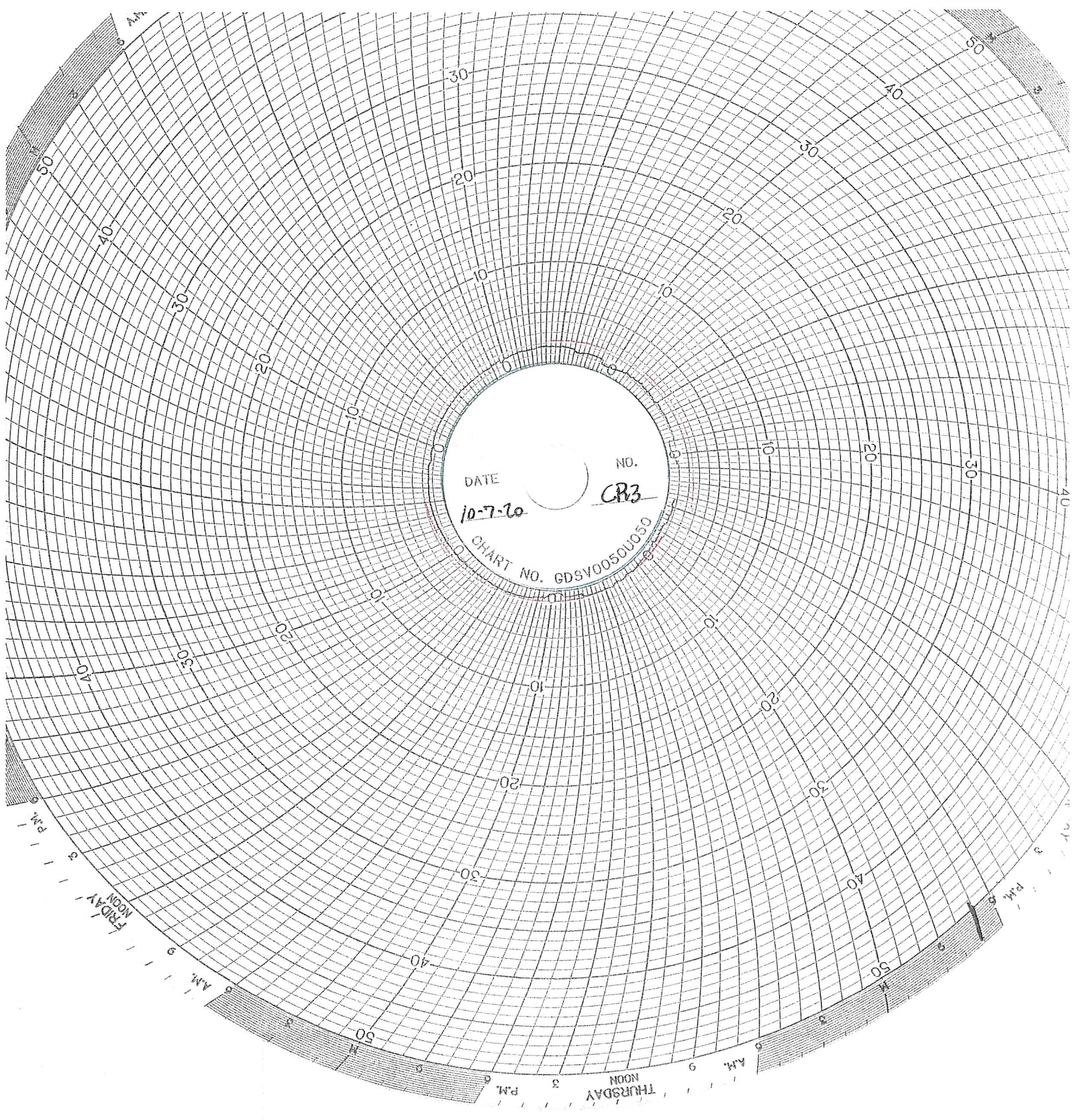

DATE

10-7-20

NO.

CR3

CHART NO. GDSV0050U050

FRIDAY

NOON

AM

THURSDAY

NOON

AM

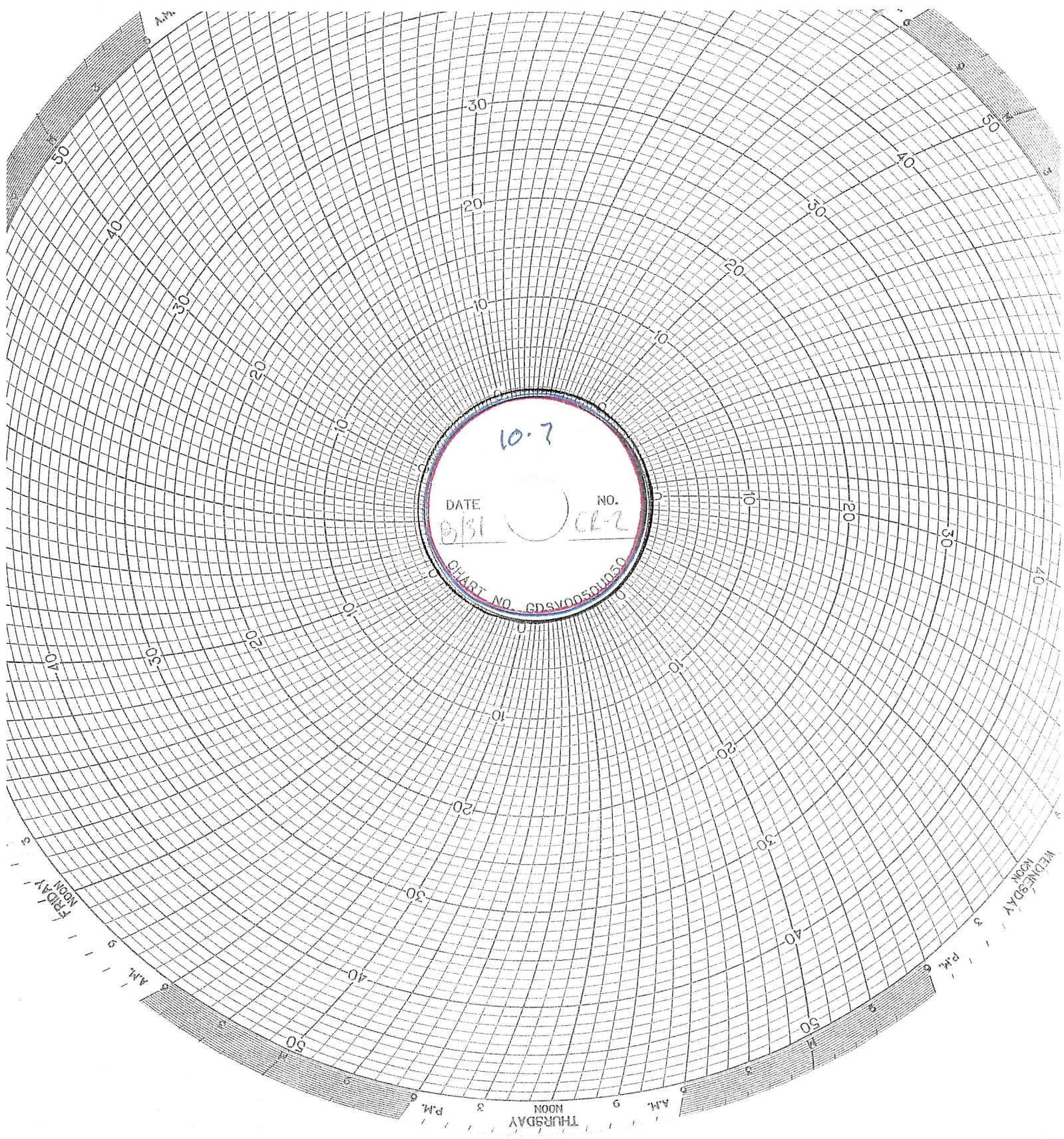

10.7

DATE

8/31

NO.

CL-2

CHART NO. GDSV00501050

FRIDAY / NOON

AM.

THURSDAY / NOON

AM.

WEDNESDAY / NOON

PM.

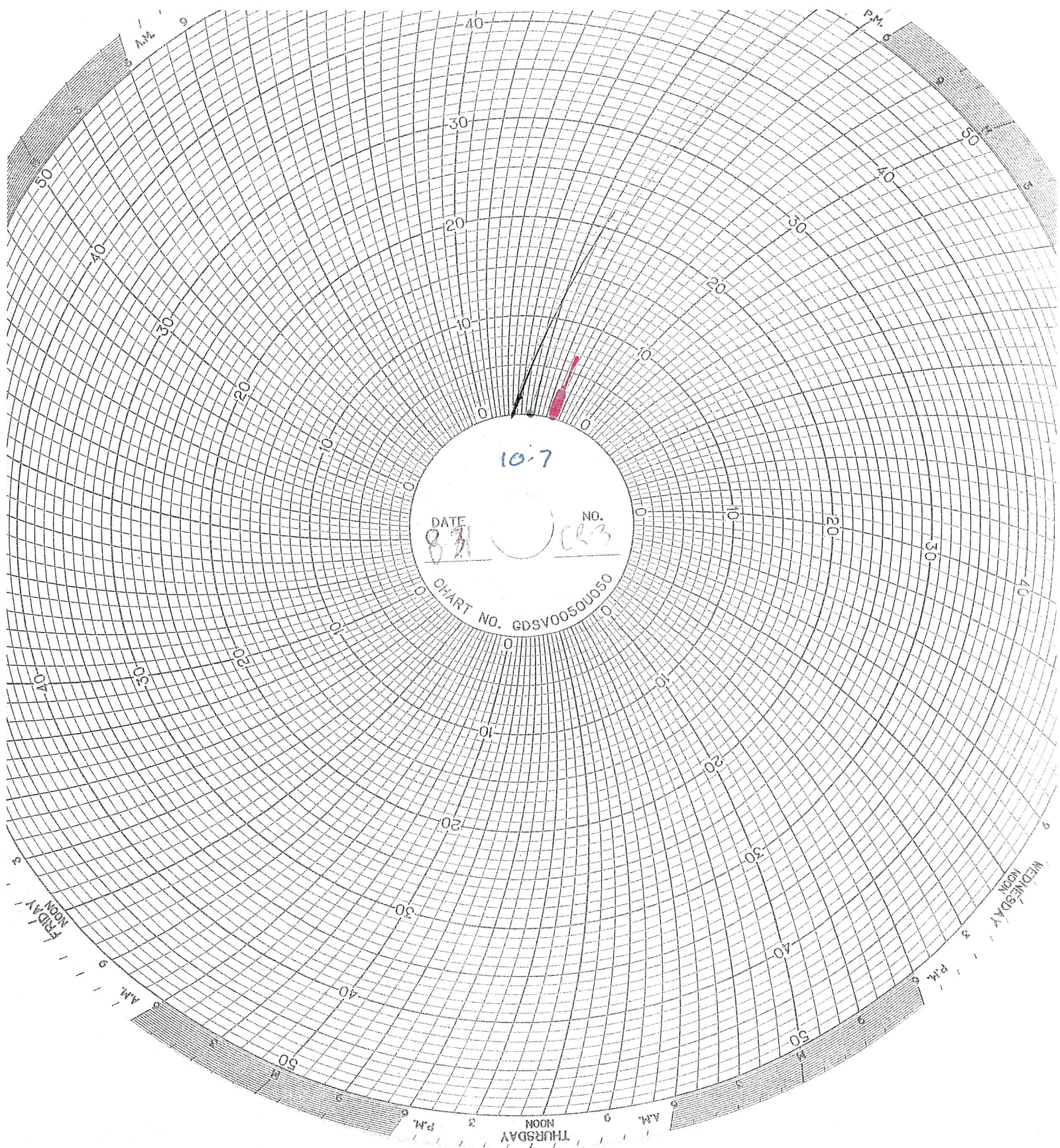

10.7

DATE

8/31

NO.

023

CHART NO. GDSV0050U050

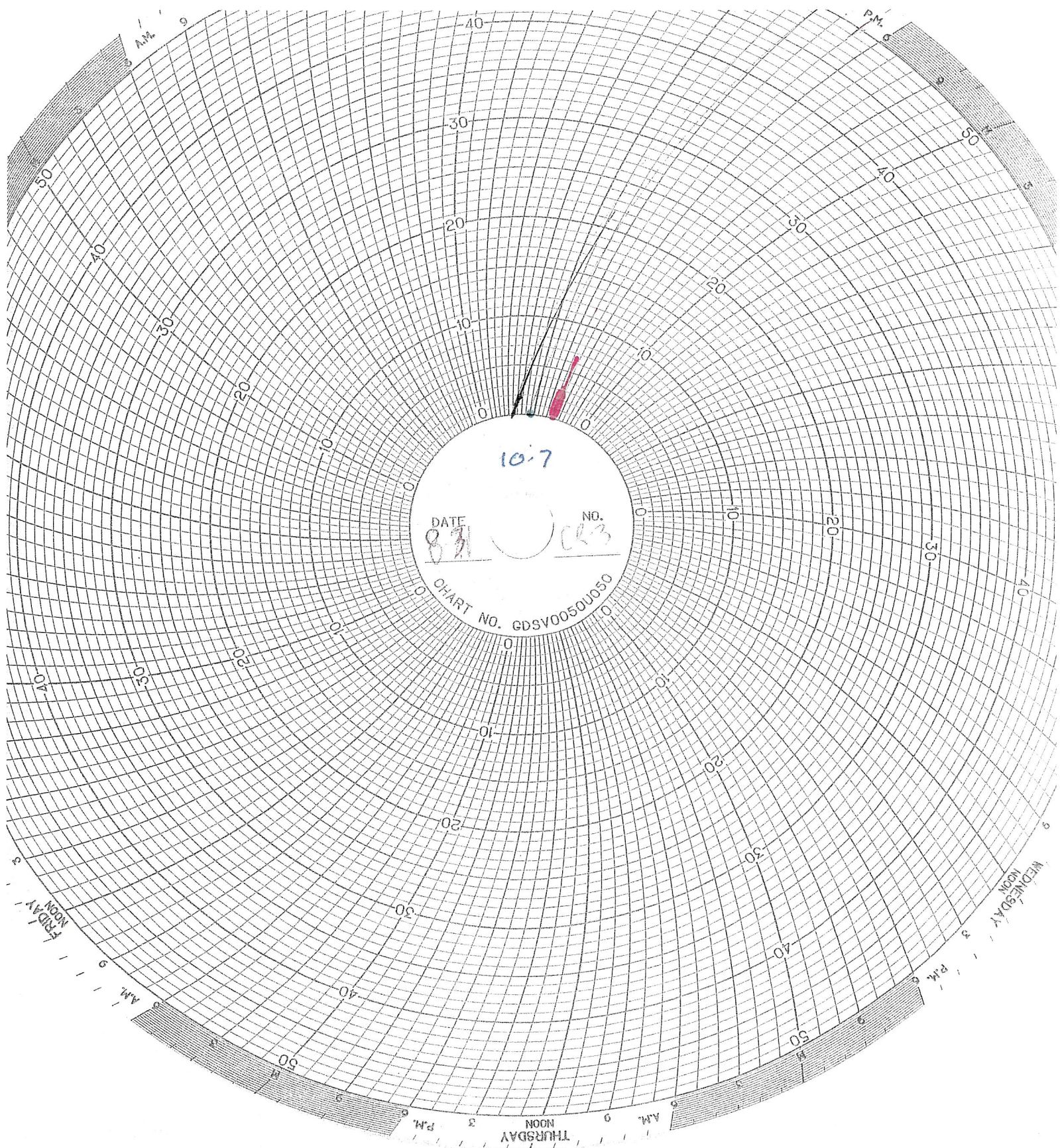

10.7

DATE

8/31

NO.

023

CHART NO. GDSV0050U050

CORROSION MONITORING

**CORROSION MONITORING PLAN
COUPON SUMMARY**

Date	Hastelloy (C267)	Stainless Steel (316L)	Fiberglass (Redbox)	
12/19/2013	13.330 g	10.848 g	7.309 g	Initial Mass @ start up
2/21/2014	13.329 g	10.846 g	7.306 g	
3/10/2014	13.327 g	10.845 g	7.300 g	
4/18/2014	13.324 g	10.841 g	7.272 g	
5/30/2014	13.328 g	10.818 g	7.226 g	
6/30/2014	13.321 g	10.337 g	7.196 g	
7/11/2014	13.323 g	10.304 g	7.196 g	
8/12/2014	13.328 g	10.045 g	7.182 g	
9/17/2014	13.321 g	9.997 g	7.090 g	
10/30/2014	13.321 g	9.387 g	7.075 g	
11/21/2014	13.320 g	9.386 g	7.069 g	
12/19/2014	13.321 g	9.315 g	7.084 g	
1/12/2015	13.321 g	9.289 g	7.063 g	New hastelloy coupon
2/23/2015	13.339 g	9.286 g	7.005 g	
3/31/2015	13.339 g	9.286 g	7.005 g	
4/27/2015	13.335 g	9.130 g	6.852 g	
5/21/2015	13.336 g	9.124 g	6.809 g	
6/12/2015	13.334 g	9.126 g	6.819 g	
7/27/2015	13.337 g	9.127 g	6.818 g	
8/26/2015	13.337 g	9.022 g	6.780 g	
9/21/2015	13.336 g	8.987 g	6.792 g	
10/19/2015	13.335 g	8.985 g	6.797 g	
11/16/2015	13.334 g	8.982 g	6.788 g	
12/17/2015	13.334 g	8.933 g	6.791 g	
1/29/2016	13.334 g	8.931 g	6.788 g	
2/16/2016	13.332 g	8.799 g	6.757 g	
3/31/2016	13.339 g	9.286 g	7.005 g	
4/22/2016	13.333 g	8.590 g	6.744 g	
5/31/2015	13.334 g	6.084 g	6.784 g	
6/30/2016	13.328 g	10.942 g	6.793 g	
8/3/2016	13.326 g	10.529 g	6.743 g	
8/29/2016	13.325 g	10.020 g	6.723 g	
10/27/2016	13.325 g	8.765 g	6.708 g	
11/29/2016	13.327 g	8.571 g	6.740 g	
12/12/2016	13.323 g	8.223 g	6.717 g	
1/3/2017	13.325 g	8.059 g	6.712 g	
2/28/2017	13.324 g	7.634 g	6.727 g	
3/24/2017	13.325 g	7.370 g	6.732 g	
4/28/2017	13.325 g	6.736 g	6.736 g	
5/11/2017	13.323 g	7.352 g	6.689 g	
6/12/2017	13.323 g	7.357 g	6.689 g	
7/5/2017	13.323 g	7.355 g	6.689 g	New Fiberglass coupon
8/30/2017	13.324 g	7.353 g	18.105 g	
9/28/2017	13.325 g	7.352 g	18.060 g	
10/11/2017	13.324 g	7.350 g	18.038 g	
11/16/2017	13.325 g	7.363 g	18.047 g	
12/12/2017	13.326 g	7.308 g	18.307 g	

**CORROSION MONITORING PLAN
COUPON SUMMARY**

Date	Hastelloy	Stainless Steel	Fiberglass	
1/29/2018	13.326 g	10.930 g	18.027 g	New stainless steel coupon
2/9/2018	13.325 g	10.932 g	18.044 g	
3/19/2018	13.325 g	10.926 g	18.030 g	
4/16/2018	13.336 g	10.863 g	18.068 g	
5/17/2018	13.325 g	10.858 g	18.037 g	
6/20/2018	13.325 g	10.855 g	18.029 g	
7/12/2018	13.326 g	10.852 g	18.032 g	
8/21/2018	13.326 g	10.854 g	18.031 g	
9/14/2018	13.326 g	10.852 g	18.036 g	
10/10/2018	13.326 g	10.851 g	18.031 g	
11/20/2018	13.326 g	10.853 g	18.032 g	
12/11/2018	13.326 g	10.852 g	18.033 g	
1/14/2019	13.326 g	10.852 g	18.033 g	
2/20/2019	13.326 g	10.850 g	18.033 g	
3/15/2019	13.326 g	10.850 g	18.033 g	
4/10/2019	13.326 g	10.848 g	18.031 g	
5/17/2019	13.326 g	10.849 g	18.036 g	
6/5/2019	13.326 g	10.848 g	18.031 g	
7/8/2019	13.326 g	10.845 g	18.032 g	
8/12/2019	13.326 g	10.845 g	18.032 g	
9/8/2019	13.326 g	10.842 g	18.029 g	
10/17/2019	13.326 g	10.842 g	18.030 g	
11/20/2019	13.326 g	10.842 g	18.030 g	
12/11/2019	13.326 g	10.842 g	18.030 g	
1/16/2020	13.326 g	10.840 g	18.033 g	
2/6/2020	13.326 g	10.836 g	18.034 g	
3/3/2020	13.326 g	10.842 g	18.034 g	Well 1 workover new well
4/9/2020	13.328 g	10.839 g	18.037 g	
5/12/2020	13.322 g	10.830 g	18.035 g	
6/16/2020	13.316 g	10.771 g	18.009 g	
7/16/2020	13.308 g	10.560 g	17.843 g	
8/25/2020	13.310 g	10.214 g	17.773 g	
9/24/2020	13.289 g	9.796 g	17.656 g	



AKRON RUBBER DEVELOPMENT LABORATORY, INC.

Progress Through Innovation, Technology and Customer Satisfaction

October 22, 2015

• TEST REPORT •

PN 125322

PO 00154

PLASTICS TESTING DEPARTMENT

Prepared For:

John Frost
Environmental Geo-Technologies, LLC
28470 Citrin Drive
Romulus, MI 48174

Prepared By:

Melissa Martin
Sr. Project Technician

Approved By:

Jim Drummond, Sr.
Physical & Plastic Testing, Manager



A Testing Lab
*Certificate Numbers 255.01 & 255.02

An A2LA ISO 17025 Accredited Testing Laboratory — Certificate Numbers 255.01 & 255.02
ISO 9001:2008 Registered

ISO 9001:2008
Registered

Letters and reports are for the exclusive use of the clients to whom they are addressed and shall not be reproduced, except in full, without the written permission of Akron Rubber Development Laboratory, Inc. (ARDL). The information contained herein applies to the specific material, products or processes tested or evaluated. No warranty of any kind is herein construed or implied. The liability of ARDL, Inc. shall be limited to the amount of consideration paid for services. ARDL, Inc. is ISO 17025 accredited by A2LA for the test methods listed on the attached scope.

www.ardl.com | 2887 Gilchrist Rd. | Akron, Ohio 44305 | answers@ardl.com | Toll Free (800) 830-ARDL
Fax (330) 794-6610 | Worldwide (330) 794-6600



October 22, 2015

John Frost
Environmental Geo-Technologies, LLC

Page 2 of 2
PN 125322

SUBJECT: Barcol Hardness on one material.

RECEIVED: One small section identified as; Fiberglass Coupon.

BARCOL HARDNESS ASTM D 2583-13a
Instant Reading

Results

Barcol Hardness, Instant

96

Prepared By: _____

Melissa Martin
Sr. Project Technician

tc

Approved By: _____

Scott W. Yates
Plastics Testing Assistant Manager



Progress Through Innovation, Technology and Customer Satisfaction

December 12, 2016

TEST REPORT

PN 132662
PO

PLASTICS TESTING DEPARTMENT

Prepared For:

John Frost
Environmental Geo-Technologies, LLC
28470 Citrin Drive
Romulus, MI 48174

Prepared By:

Melissa Martin
Senior Project Technician

Approved By:

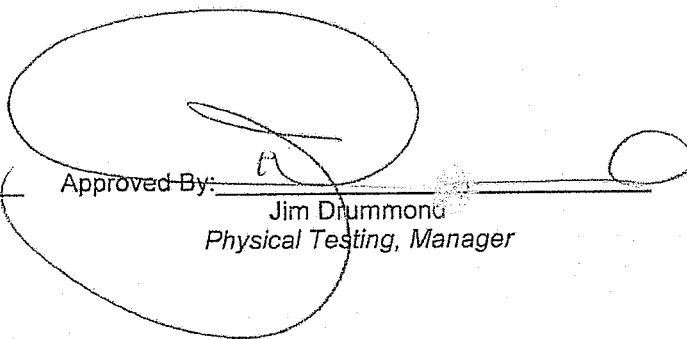
Jim Drummond
Physical Testing, Manager

Rev 041916



An A2LA ISO 17025 Accredited Testing Laboratory — Certificate Numbers 255.01 & 255.02
ISO 9001:2008 Registered

ISO 9001:2008
Registered

Letters and reports are for the exclusive use of the clients to whom they are addressed and shall not be reproduced, except in full, without the written permission of Akron Rubber Development Laboratory, Inc. (ARDL). The information contained herein applies to the specific material, products or processes tested or evaluated. No warranty of any kind is herein construed or implied. The liability of ARDL, Inc. shall be limited to the amount of consideration paid for services. ARDL, Inc. is ISO 17025 accredited by A2LA for the test methods listed on the referenced certificates.



December 12, 2016

John Frost
Environmental Geo-Technologies, LLC

Page 2 of 2
PN 132662

SUBJECT: Barcol Hardness on one (1) material.

RECEIVED: One (1) small section identified as; Fiberglass Coupon.

BARCOL HARDNESS ASTM D 2583-13a
Instant Reading

RESULTS

Barcol Hardness, Instant 96

Prepared By: 
Melissa Martin
Senior Project Technician

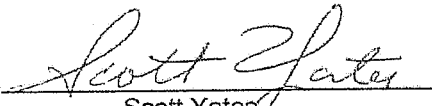
Approved By: 
Scott Yates
Plastics Testing, Assistant Manager

wk

ARDL is ISO 17025 accredited by A2LA for the test methods listed on the certificates referenced on page one. NOTE: Non-ISO 17025 accredited test methods are designated with the ^ symbol to differentiate from ISO 17025 accredited methods in the body of the test report.



AKRON RUBBER DEVELOPMENT LABORATORY, INC.

Progress Through Innovation, Technology and Customer Satisfaction

December 13, 2017

TEST REPORT

PN 139140
PO#

PLASTIC TESTING DEPARTMENT

Prepared For:

John Frost
Environmental Geo-Technologies, LLC
28470 Citrin Drive
Romulus, MI 48174

Prepared By:

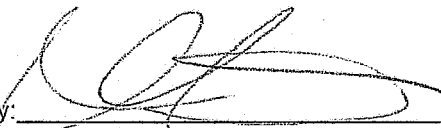
Melissa Martin
Sr Project Technician

Approved By:

Jim Drummond
Rubber & Plastic Testing, Manager

Rev 041916



An A2LA ISO 17025 Accredited Testing Laboratory — Certificate Numbers 255.01 & 255.02
ISO 9001:2008 Registered

ISO 9001:2008
Registered

Letters and reports are for the exclusive use of the clients to whom they are addressed and shall not be reproduced, except in full, without the written permission of Akron Rubber Development Laboratory, Inc. (ARDL). The information contained herein applies to the specific material, products or processes tested or evaluated. No warranty of any kind is herein construed or implied. The liability of ARDL, Inc. shall be limited to the amount of consideration paid for services. ARDL, Inc. is ISO 17025 accredited by A2LA for the test methods listed on the referenced certificates.



AKRON RUBBER DEVELOPMENT LABORATORY, INC.

Progress Through Innovation, Technology and Customer Satisfaction

December 13, 2017

John Frost
Environmental Geo-Technologies, LLC

Page 2 of 2
PN 139140

SUBJECT: Barcol Hardness on one material.

RECEIVED: One small section identified as; Fiberglass Coupon.

BARCOL HARDNESS ASTM D 2583-13a
Instant Reading

Results

Barcol Hardness, Instant

96

Prepared By:

Melissa Martin
Sr Project Technician

Approved By:

Scott Yates
Plastics Testing, Assistant Manager

sc

ARDL is ISO 17025 accredited by A2LA for the test methods listed on the certificates referenced on page one. NOTE: Non-ISO 17025 accredited test methods are designated with the ^ symbol to differentiate from ISO 17025 accredited methods in the body of the test report.

CORROSION MONITORING COUPONS BASELINE VISUAL DESCRIPTION

November 4, 2013

Fiberglass

The fiberglass coupon is Red Box 2000 type and is 2-1/2 inches long by 1/2 inch wide and 1/4 inches thick. It is a dark orange (rust) in color with a glossy shine on one side a polished look on the opposite side and the cut edges look sanded.

Hastelloy

The hastelloy coupon is identified as C276 with serial number 1. The dimensions of the coupon are 3 inches long by 1/2 inch wide and 1/4 inch thick. The coupon is silver in color with a lightly sandblasted surface.

Stainless Steel

The stainless steel coupon is identified as 316L with serial number C1562. The dimensions of the coupon are 3 inches long by 1/2 inch wide and 1/4 inch thick. The coupon is silver in color with a lightly sandblasted surface.

Ghesquiere Plastic Testing, Inc.

20450 HARPER AVENUE
HARPER WOODS, MI 48225
PHONE (313) 885-3535
FAX (313) 885-1771

Report Date: November 15, 2013
Test Date: October 15 - November 14, 2013

Report #1310-77651
Performed for:
Environmental Geo-Technologies
28470 Citrin Drive
Romulus, MI 48174

Attention: Mr. Don Anderson

WORK REQUESTED:

Perform Barcol Hardness test on sample submitted.

DESCRIPTION OF SAMPLE:

Sample submitted was identified as a fiberglass test coupon.

(P. O. #Credit Card).

WORK PERFORMED:

Test specimen was prepared as necessary and conditioned for a minimum of 24 hours at standard laboratory conditions prior to testing.

Barcol Hardness test was performed in accordance with the procedures of ASTM D2583-13. One specimen was tested.

RESULTS:

The following determination was made based upon the above test:

BARCOL HARDNESS

Hardness

Specimen 1	90
------------	----

Specimen is being returned with this report for further evaluation.

Ghesquiere Plastic Testing, Inc.

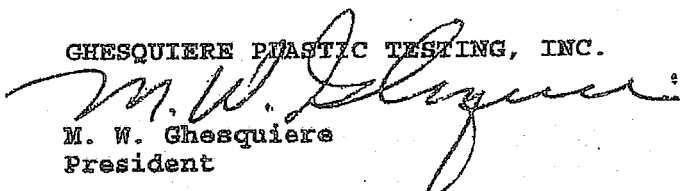
M. W. Ghesquiere
President

MWG/kni

Our letters and reports are for the exclusive use of the client to whom they are addressed, and shall not be reproduced except in full without our written approval. Our letters and reports apply only to the sample tested and are not necessarily indicative of the qualities of apparently identical or similar products. The letters and reports and the name of Ghesquiere Plastic Testing, Inc., are not to be used under any circumstances in advertising to the general public. Samples, extra and related test materials will be destroyed 30 days after the date of the final report unless the client indicates otherwise in writing.

TOTAL 1 PAGES

Ghesquiere Plastic Testing, Inc.

20450 HARPER AVENUE
HARPER WOODS, MI 48225
PHONE (313) 885-3535
FAX (313) 885-1771

Report Date: February 17, 2014
Test Date: February 14 - 17, 2014

Report #1402-78036
Performed for:
Environmental Geo-Technologies
28470 Citrin Drive
Romulus, MI 48174

Attention: Mr. Don Anderson

WORK REQUESTED:

Perform Barcol Hardness test on sample submitted.

DESCRIPTION OF SAMPLE:

Sample submitted was identified as a fiberglass test coupon.

(P. O. #Credit Card).

WORK PERFORMED:

Test specimen was prepared as necessary and conditioned for a minimum of 24 hours at standard laboratory conditions prior to testing.

Barcol Hardness test was performed in accordance with the procedures of ASTM D2583-13. One specimen was tested.

RESULTS:

The following determination was made based upon the above test:

BARCOL HARDNESS

Hardness

Specimen 1: 90

Specimen was returned to the client on February 17, 2014.

Ghesquiere Plastic Testing, Inc.

M. W. Ghesquiere
President

MWG/dm

Our letters and reports are for the exclusive use of the client to whom they are addressed, and shall not be reproduced except in full without our written approval. Our letters and reports apply only to the sample tested and are not necessarily indicative of the qualities of apparently identical or similar products. The letters and reports and the name of Ghesquiere Plastic Testing, Inc., are not to be used under any circumstances in advertising to the general public. Samples, extra and related test materials will be destroyed 30 days after the date of the final report unless the client indicates otherwise in writing.

TOTAL 1 PAGES

Ghesquiere Plastic Testing, Inc.

20450 HARPER AVENUE
HARPER WOODS, MI 48225
PHONE (313) 885-3535
FAX (313) 885-1771

Report Date: June 16, 2014
Test Date: June 13 - 16, 2014

Report #1406-78499
Performed for:
Environmental Geo-Technologies, LLC
28470 Citrin Drive
Romulus, MI 48174

Attention: Mr. Don Anderson

WORK REQUESTED:

Perform Barcol Hardness test on sample submitted.

DESCRIPTION OF SAMPLE:

Sample submitted was identified as a fiberglass test coupon.

(P. O. #Credit Card).

WORK PERFORMED:

Test specimen was prepared as necessary and conditioned for a minimum of 24 hours at standard laboratory conditions prior to testing.

Barcol Hardness test was performed in accordance with the procedures of ASTM D2583-13. One specimen was tested.

RESULTS:

The following determination was made based upon the above test:

BARCOL HARDNESS

	<u>Hardness</u>
Specimen 1	85

Specimen was returned to the client June 16, 2014.

Ghesquiere Plastic Testing, Inc.

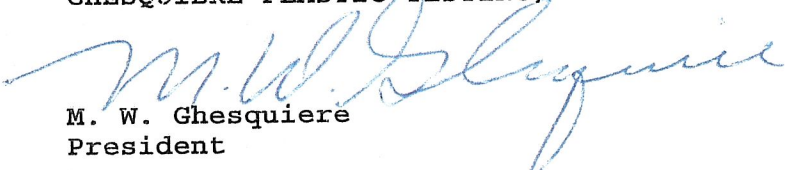
M. W. Ghesquiere
President

MWG/dm

October 2, 2014

• TEST REPORT •

PN 118325

PO Attn: John Frost

PLASTICS TESTING DEPARTMENT

Prepared For:

John Frost
Environmental Geo-Technologies, LLC
28470 Citrin Drive
Romulus, MI 48174

Prepared By: _____

Melissa Martin
Sr. Project Technician

Approved By: _____

Jim Drummond
Physical & Plastics Testing, Manager

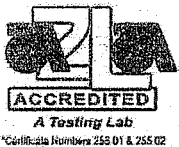

An A2LA ISO 17025 Accredited Testing Laboratory — Certificate Numbers 255.01 & 255.02
ISO 9001:2008 Registered

ISO 9001:2008
Registered

Letters and reports are for the exclusive use of the clients to whom they are addressed and shall not be reproduced, except in full, without the written permission of Akron Rubber Development Laboratory, Inc. (ARDL). The information contained herein applies to the specific material, products or processes tested or evaluated. No warranty of any kind is herein construed or implied. The liability of ARDL, Inc. shall be limited to the amount of consideration paid for services. ARDL, Inc. is ISO 17025 accredited by A2LA for the test methods listed on the attached scope.

www.ardl.com

2887 Gilchrist Rd. | Akron, Ohio 44305 | answers@ardl.com
Toll Free (800) 830-ARDL | Worldwide (330) 794-6600 | Fax (330) 794-6610



Testing. Development. Problem Solving.

October 2, 2014

John Frost
Environmental Geo-Technologies, LLC

Page 2 of 2
PN118325

SUBJECT: Barcol Hardness on one material.
PO# Attn: John Frost

RECEIVED: One small section identified as; Fiberglass Coupon.

BARCOL HARDNESS ASTM D 2583-13a

Results

Barcol Hardness, Instant

97

Prepared By:

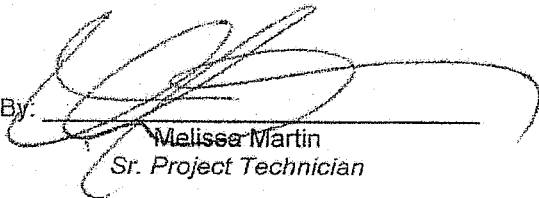
Melisse Martin
Sr. Project Technician

Approved By:

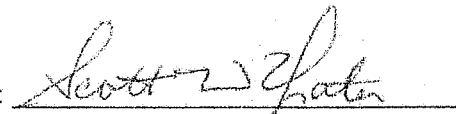
Scott W. Yates
Plastics Testing Assistant Manager

st

www.ardl.com

2887 Gilchrist Rd. | Akron, Ohio 44305 | answers@ardl.com
Toll Free (800) 830-ARDL | Worldwide (330) 794-6600 | Fax (330) 794-6610

MAINTENANCE

UIC Monthly Maintenance Log

9/29/2020	Well 1	Start annual mechanical integrity test
9/29/2020	Well 2	Start annual mechanical integrity test

INJECTION FINGERPRINTS

RECEIVING & APPROVAL FORM

RECEIVING INFORMATION	
Date	9-1-20
Receiving ID#	109012001
Manifest #	Line
Land Ban Cert included	Yes No
EGT Approval #	
Generator	
Client	
Transporter	
Time in	
Time out	
Received by	J.H.
Sampled by	J.H.
LAB INFORMATION	
Compatible? (RT# 1)	Y
PCBs (ppm) (Oily Waste Only)?	
TOC ppm (CC Waste Only)?	
Flash Point (F)	7140
pH (S.U.)	6
Cyanides? (mg/L)	
Sulfides? (ppm)?	
Specific Gravity	1.01
Physical Description	
Stream Consistency	Yes No
Oil in Sample?	Yes No
Temperature (F)	73
Conductivity	27.2 ms
% Solids	1.86
Turbidity	Yes No
Color	
TSS (%)	<0.1
Radiation Screen (as needed)	
Lab Signature/Initials	J.H.

RECEIVING & APPROVAL FORM

RECEIVING INFORMATION	
Date	9-1-2020
Receiving ID#	269012002
Manifest #	Line
Land Ban Cert included	Yes No
EGT Approval #	
Generator	
Client	
Transporter	
Time in	
Time out	
Received by	<i>[Signature]</i>
Sampled by	DM

LAB INFORMATION	
Compatible? (RT#)	
PCBs (ppm) (Oily Waste Only)?	
TOC ppm (CC Waste Only)?	
Flash Point (F)	> 140
pH (S.U.)	6
Cyanides? (mg/L)	
Sulfides? (ppm)?	
Specific Gravity	1.01
Physical Description	
Stream Consistency	Yes No
Oil in Sample?	Yes No
Temperature (F)	75
Conductivity	28.2 us
% Solids	1.91
Turbidity	Yes No
Color	
TSS (%)	< 0.1
Radiation Screen (as needed)	
Lab Signature/Initials	J.H.

RECEIVING & APPROVAL FORM

RECEIVING INFORMATION	
Date	9-2-20
Receiving ID#	I09022001
Manifest #	Line
Land Ban Cert included	Yes No
EGT Approval #	
Generator	
Client	
Transporter	
Time in	
Time out	
Received by	J.H.
Sampled by	J.H.

LAB INFORMATION	
Compatible? (RT# 1)	Y
PCBs (ppm) (Oily Waste Only)?	
TOC ppm (CC Waste Only)?	
Flash Point (F)	> 140
pH (S.U.)	6
Cyanides? (mg/L)	
Sulfides? (ppm)?	
Specific Gravity	1.01
Physical Description	
Stream Consistency	Yes No
Oil in Sample?	Yes No
Temperature (F)	77
Conductivity	34.5ms
% Solids	1.98
Turbidity	Yes No
Color	
TSS (%)	< 0.1
Radiation Screen (as needed)	
Lab Signature/Initials	J.H.

RECEIVING & APPROVAL FORM

RECEIVING INFORMATION	
Date	9-4-2020
Receiving ID#	LO9042001
Manifest #	Line
Land Ban Cert included	Yes No
EGT Approval #	
Generator	
Client	
Transporter	
Time in	
Time out	
Received by	J.H
Sampled by	DM

LAB INFORMATION	
Compatible? (RT#)	
PCBs (ppm) (Oily Waste Only)?	
TOC ppm (CC Waste Only)?	
Flash Point (F)	> 140
pH (S:U)	5.28
Cyanides? (mg/L)	
Sulfides? (ppm)?	
Specific Gravity	1.02
Physical Description	
Stream Consistency	Yes No
Oil in Sample?	Yes No
Temperature (F)	75.9
Conductivity	34.6ms
% Solids	2.02
Turbidity	Yes No
Color	
TSS (%)	< 0.1
Radiation Screen (as needed)	
Lab Signature/Initials	J.H

RECEIVING & APPROVAL FORM

RECEIVING INFORMATION	
Date	09.04.20
Receiving ID#	109042002
Manifest #	Line
Land Ban Cert included	Yes No
EGT Approval #	
Generator	
Client	
Transporter	
Time in	
Time out	
Received by	J.H.
Sampled by	AW

LAB INFORMATION	
Compatible? (RT#)	
PCBs (ppm) (Oily Waste Only)?	
TOC ppm (CC Waste Only)?	
Flash Point (F)	> 140
pH (S.U.)	5.91
Cyanides? (mg/L)	
Sulfides? (ppm)?	
Specific Gravity	1.01
Physical Description	
Stream Consistency	Yes No
Oil in Sample?	Yes No
Temperature (F)	76.2
Conductivity	34.8ms
% Solids	2.01
Turbidity	Yes No
Color	
TSS (%)	< 0.1
Radiation Screen (as needed)	
Lab Signature/Initials	J.H.

RECEIVING & APPROVAL FORM

RECEIVING INFORMATION	
Date	09-08-20
Receiving ID#	209052001
Manifest #	Line
Land Ban Cert included	Yes No
EGT Approval #	
Generator	
Client	
Transporter	
Time in	
Time out	
Received by	J.H.
Sampled by	AW

LAB INFORMATION	
Compatible? (RT#)	
PCBs (ppm) (Oily Waste Only)?	
TOC ppm (CC Waste Only)?	
Flash Point (F)	> 140
pH (S.U.)	5.0
Cyanides? (mg/L)	-
Sulfides? (ppm)?	
Specific Gravity	1.02
Physical Description	
Stream Consistency	Yes No
Oil in Sample?	Yes No
Temperature (F)	72.7
Conductivity	37.2 ms
% Solids	2.58
Turbidity	Yes No
Color	
TSS (%)	40.1
Radiation Screen (as needed)	
Lab Signature/Initials	J.H.

RECEIVING & APPROVAL FORM

RECEIVING INFORMATION	
Date	9-5-20
Receiving ID#	109052002
Manifest #	Line
Land Ban Cert included	Yes No
EGT Approval #	
Generator	
Client	
Transporter	
Time in	
Time out	
Received by	J.H.
Sampled by	J.H.

LAB INFORMATION	
Compatible? (RT#6-8)	X
PCBs (ppm) (Oily Waste Only)?	
TOC ppm (CC Waste Only)?	
Flash Point (F)	> 140
pH (S.U.)	6.13
Cyanides? (mg/L)	
Sulfides? (ppm)?	
Specific Gravity	1.02
Physical Description	
Stream Consistency	Yes No
Oil in Sample?	Yes No
Temperature (F)	72.0
Conductivity	36.4ms
% Solids	2.54
Turbidity	Yes No
Color	
TSS (%)	< 0.1
Radiation Screen (as needed)	
Lab Signature/Initials	J.H.

RECEIVING & APPROVAL FORM

RECEIVING INFORMATION	
Date	09-09-20
Receiving ID#	109092003
Manifest #	Line
Land Ban Cert included	Yes No
EGT Approval #	
Generator	
Client	
Transporter	
Time in	
Time out	
Received by	J.H.
Sampled by	AW

LAB INFORMATION	
Compatible? (RT#)	
PCBs (ppm) (Oily Waste Only)?	
TOC ppm (CC Waste Only)?	
Flash Point (F)	> 140
pH (S.U.)	7.61
Cyanides? (mg/L)	
Sulfides? (ppm)?	
Specific Gravity	1.02
Physical Description	
Stream Consistency	Yes No
Oil in Sample?	Yes No
Temperature (F)	72.6
Conductivity	35.4ms
% Solids	2-55
Turbidity	Yes No
Color	
TSS (%)	< 0.1
Radiation Screen (as needed)	
Lab Signature/Initials	J.H.

RECEIVING & APPROVAL FORM

RECEIVING INFORMATION	
Date	9-8-20
Receiving ID#	I09082001
Manifest #	Line
Land Ban Cert included	Yes No
EGT Approval #	
Generator	
Client	
Transporter	
Time in	
Time out	
Received by	J.H.
Sampled by	

LAB INFORMATION	
Compatible? (RT#)	✓
PCBs (ppm) (Oily Waste Only)?	
TOC ppm (CC Waste Only)?	
Flash Point (F)	>140
pH (S.U.)	7.61 5.75
Cyanides? (mg/L)	
Sulfides? (ppm)?	
Specific Gravity	1.02
Physical Description	
Stream Consistency	Yes No
Oil in Sample?	Yes No
Temperature (F)	72.6
Conductivity	34.9ms
% Solids	2.45
Turbidity	Yes No
Color	
TSS (%)	<0.1
Radiation Screen (as needed)	
Lab Signature/Initials	J.H.

RECEIVING & APPROVAL FORM

RECEIVING INFORMATION	
Date	9-8-20
Receiving ID#	I09082002
Manifest #	Line
Land Ban Cert included	Yes No
EGT Approval #	
Generator	
Client	
Transporter	
Time in	
Time out	
Received by	J.H.
Sampled by	J.H.

LAB INFORMATION	
Compatible? (RT#59)	Y
PCBs (ppm) (Oily Waste Only)?	
TOC ppm (CC Waste Only)?	
Flash Point (F)	> 140
pH (S.U.)	5.35
Cyanides? (mg/L)	
Sulfides? (ppm)?	
Specific Gravity	1.02
Physical Description	
Stream Consistency	Yes No
Oil in Sample?	Yes No
Temperature (F)	71.7
Conductivity	35.3ms
% Solids	2.33
Turbidity	Yes No
Color	
TSS (%)	< 0.1
Radiation Screen (as needed)	
Lab Signature/Initials	J.H.

RECEIVING & APPROVAL FORM

RECEIVING INFORMATION	
Date	9-8-20
Receiving ID#	I09082003
Manifest #	Line
Land Ban Cert included	Yes No
EGT Approval #	
Generator	
Client	
Transporter	
Time in	
Time out	
Received by	J.H.
Sampled by	J.H.

LAB INFORMATION	
Compatible? (RT#58)	Y
PCBs (ppm) (Oily Waste Only)?	
TOC ppm (CC Waste Only)?	
Flash Point (F)	>140
pH (S.U.)	5.63
Cyanides? (mg/L)	
Sulfides? (ppm)?	
Specific Gravity	1.02
Physical Description	
Stream Consistency	Yes No
Oil in Sample?	Yes No
Temperature (F)	72.5
Conductivity	35.5 us
% Solids	2.34
Turbidity	Yes No
Color	
TSS (%)	<0.1
Radiation Screen (as needed)	
Lab Signature/Initials	J.H.

RECEIVING & APPROVAL FORM

RECEIVING INFORMATION	
Date	09-08-20
Receiving ID#	20908 2004
Manifest #	Line
Land Ban Cert included	Yes No
EGT Approval #	
Generator	
Client	
Transporter	
Time in	
Time out	
Received by	J.H
Sampled by	AW

LAB INFORMATION	
Compatible? (RT#)	
PCBs (ppm) (Oily Waste Only)?	
TOC ppm (CC Waste Only)?	
Flash Point (F)	> 140
pH (S.U.)	4.74
Cyanides? (mg/L)	
Sulfides? (ppm)?	
Specific Gravity	1.02
Physical Description	
Stream Consistency	Yes No
Oil in Sample?	Yes No
Temperature (F)	69.9
Conductivity	36.3ms
% Solids	2.53
Turbidity	Yes No
Color	
TSS (%)	< 0.1
Radiation Screen (as needed)	
Lab Signature/Initials	J.H

RECEIVING & APPROVAL FORM

RECEIVING INFORMATION	
Date	9-9-20
Receiving ID#	109092001
Manifest #	Line
Land Ban Cert included	Yes No
EGT Approval #	
Generator	
Client	
Transporter	
Time in	
Time out	
Received by	J.H
Sampled by	J.H

LAB INFORMATION	
Compatible? (RT# 5-8)	Y
PCBs (ppm) (Oily Waste Only)?	
TOC ppm (CC Waste Only)?	
Flash Point (F)	>140
pH (S.U.)	5.54
Cyanides? (mg/L)	
Sulfides? (ppm)?	
Specific Gravity	1.02
Physical Description	
Stream Consistency	Yes No
Oil in Sample?	Yes No
Temperature (F)	69.9
Conductivity	31.8ms
% Solids	2.18
Turbidity	Yes No
Color	
TSS (%)	20.1
Radiation Screen (as needed)	
Lab Signature/Initials	J.H

RECEIVING & APPROVAL FORM

RECEIVING INFORMATION	
Date	1090920 02
Receiving ID#	9-9-20
Manifest #	Line
Land Ban Cert included	Yes No
EGT Approval #	
Generator	
Client	
Transporter	
Time in	
Time out	
Received by	J.H.
Sampled by	J.H.
LAB INFORMATION	
Compatible? (RT#s &)	Y
PCBs (ppm) (Oily Waste Only)?	
TOC ppm (CC Waste Only)?	
Flash Point (F)	> 140
pH (S.U.)	5.34
Cyanides? (mg/L)	
Sulfides? (ppm)?	
Specific Gravity	1.02
Physical Description	
Stream Consistency	Yes No
Oil in Sample?	Yes No
Temperature (F)	70.6
Conductivity	30.5ms
% Solids	2.02
Turbidity	Yes No
Color	
TSS (%)	< 0.1
Radiation Screen (as needed)	
Lab Signature/Initials	J.H.

RECEIVING & APPROVAL FORM

RECEIVING INFORMATION	
Date	9-11-2020
Receiving ID#	209112009
Manifest #	Line
Land Ban Cert included	Yes No
EGT Approval #	
Generator	
Client	
Transporter	
Time in	
Time out	
Received by	J.H.
Sampled by	DM

LAB INFORMATION	
Compatible? (RT#)	
PCBs (ppm) (Oily Waste Only)?	
TOC ppm (CC Waste Only)?	
Flash Point (F)	>140
pH (S.U.)	5.28
Cyanides? (mg/L)	
Sulfides? (ppm)?	
Specific Gravity	1.01
Physical Description	
Stream Consistency	Yes No
Oil in Sample?	Yes No
Temperature (F)	70.4
Conductivity	29.5ms
% Solids	1.83
Turbidity	Yes No
Color	
TSS (%)	<0.1
Radiation Screen (as needed)	
Lab Signature/Initials	J.H.

RECEIVING & APPROVAL FORM

RECEIVING INFORMATION	
Date	9-15-20
Receiving ID#	IO9152001
Manifest #	Line
Land Ban Cert included	Yes No
EGT Approval #	
Generator	
Client	
Transporter	
Time in	
Time out	
Received by	J.H.
Sampled by	J.H.
LAB INFORMATION	
Compatible? (RT# 59)	X
PCBs (ppm) (Oily Waste Only)?	
TOC ppm (CC Waste Only)?	
Flash Point (F)	>140
pH (S.U.)	4.56
Cyanides? (mg/L)	
Sulfides? (ppm)?	
Specific Gravity	1.01
Physical Description	
Stream Consistency	Yes No
Oil in Sample?	Yes No
Temperature (F)	70.2
Conductivity	29.8ms
% Solids	1.81
Turbidity	Yes No
Color	
TSS (%)	<0.1
Radiation Screen (as needed)	
Lab Signature/Initials	J.H.

RECEIVING & APPROVAL FORM

RECEIVING INFORMATION	
Date	9-15-20
Receiving ID#	109152002
Manifest #	Line
Land Ban Cert included	Yes No
EGT Approval #	
Generator	
Client	
Transporter	
Time in	
Time out	
Received by	J.H.
Sampled by	J.H.
LAB INFORMATION	
Compatible? (RT#5-8)	X
PCBs (ppm) (Oily Waste Only)?	
TOC ppm (CC Waste Only)?	
Flash Point (F)	> 140
pH (S.U.)	5.30
Cyanides? (mg/L)	
Sulfides? (ppm)?	
Specific Gravity	1.01
Physical Description	
Stream Consistency	Yes No
Oil in Sample?	Yes No
Temperature (F)	68.7
Conductivity	31.1 ms
% Solids	1.81
Turbidity	Yes No
Color	
TSS (%)	< 0.1
Radiation Screen (as needed)	
Lab Signature/Initials	J.H.

RECEIVING & APPROVAL FORM

RECEIVING INFORMATION	
Date	9-15-20
Receiving ID#	I09152002
Manifest #	Line
Land Ban Cert included	Yes No
EGT Approval #	
Generator	
Client	
Transporter	
Time in	
Time out	
Received by	J.H.
Sampled by	J.H.
LAB INFORMATION	
Compatible? (RT#6-8)	Y
PCBs (ppm) (Oily Waste Only)?	
TOC ppm (CC Waste Only)?	
Flash Point (F)	> 140
pH (S.U.)	4.59
Cyanides? (mg/L)	
Sulfides? (ppm)?	
Specific Gravity	1.01
Physical Description	
Stream Consistency	Yes No
Oil in Sample?	Yes No
Temperature (F)	70.2
Conductivity	32.6 mS
% Solids	2.00
Turbidity	Yes No
Color	
TSS (%)	< 0.1
Radiation Screen (as needed)	
Lab Signature/Initials	J.H.

RECEIVING & APPROVAL FORM

RECEIVING INFORMATION	
Date	09.15.20
Receiving ID#	20918 2004
Manifest #	Line
Land Ban Cert included	Yes No
EGT Approval #	
Generator	
Client	
Transporter	
Time in	
Time out	
Received by	J.H.
Sampled by	AW

LAB INFORMATION	
Compatible? (RT#)	
PCBs (ppm) (Oily Waste Only)?	
TOC ppm (CC Waste Only)?	
Flash Point (F)	> 140
pH (S.U.)	4.27
Cyanides? (mg/L)	
Sulfides? (ppm)?	
Specific Gravity	1.01
Physical Description	
Stream Consistency	Yes No
Oil in Sample?	Yes No
Temperature (F)	68.1
Conductivity	33.2 mS
% Solids	2.11
Turbidity	Yes No
Color	
TSS (%)	< 0.1
Radiation Screen (as needed)	
Lab Signature/Initials	J.77

RECEIVING & APPROVAL FORM

RECEIVING INFORMATION	
Date	9-16-20
Receiving ID#	109162001
Manifest #	Line
Land Ban Cert included	Yes No
EGT Approval #	
Generator	
Client	
Transporter	
Time in	
Time out	
Received by	J. F.
Sampled by	J. F.

LAB INFORMATION	
Compatible? (RT#2-9)	X
PCBs (ppm) (Oily Waste Only)?	
TOC ppm (CC Waste Only)?	
Flash Point (F)	> 140
pH (S.U.)	2.40
Cyanides? (mg/L)	
Sulfides? (ppm)?	
Specific Gravity	1.01
Physical Description	
Stream Consistency	Yes No
Oil in Sample?	Yes No
Temperature (F)	69.0
Conductivity	28.9 ms
% Solids	1.63
Turbidity	Yes No
Color	
TSS (%)	< 0.1
Radiation Screen (as needed)	
Lab Signature/Initials	J.F.

RECEIVING & APPROVAL FORM

RECEIVING INFORMATION	
Date	9-16-20
Receiving ID#	109162002
Manifest #	Line
Land Ban Cert included	Yes No
EGT Approval #	
Generator	
Client	
Transporter	
Time in	
Time out	
Received by	J.H.
Sampled by	J.H.

LAB INFORMATION	
Compatible? (RT#1-3)	X
PCBs (ppm) (Oily Waste Only)?	
TOC ppm (CC-Waste Only)?	
Flash Point (F)	> 140
pH (S.U.)	5.25
Cyanides? (mg/L)	
Sulfides? (ppm)?	
Specific Gravity	1.01
Physical Description	
Stream Consistency	Yes No
Oil in Sample?	Yes No
Temperature (F)	69.2
Conductivity	25.7ms
% Solids	1.63
Turbidity	Yes No
Color	
TSS (%)	< 0.1
Radiation Screen (as needed)	J.H.
Lab Signature/Initials	J.H.

RECEIVING & APPROVAL FORM

RECEIVING INFORMATION	
Date	9-16-2020
Receiving ID#	IC91162003
Manifest #	Line
Land Ban Cert included	Yes No
EGT Approval #	
Generator	
Client	
Transporter	
Time in	
Time out	
Received by	J.H.
Sampled by	DM

LAB INFORMATION	
Compatible? (RT#)	
PCBs (ppm) (Oily Waste Only)?	
TOC ppm (CC-Waste Only)?	
Flash Point (F)	> 140
pH (S.U.)	5.25
Cyanides? (mg/L)	
Sulfides? (ppm)?	
Specific Gravity	1.02
Physical Description	
Stream Consistency	Yes No
Oil in Sample?	Yes No
Temperature (F)	70.9
Conductivity	31.2ms
% Solids	1.90
Turbidity	Yes No
Color	
TSS (%)	< 0.1
Radiation Screen (as needed)	
Lab Signature/Initials	J.H.

RECEIVING & APPROVAL FORM

RECEIVING INFORMATION	
Date	9-17-20
Receiving ID#	109172001
Manifest #	Line
Land Ban Cert included	Yes No
EGT Approval #	
Generator	
Client	
Transporter	
Time in	
Time out	
Received by	J.H.
Sampled by	J.F.
LAB INFORMATION	
Compatible? (RT#S8)	Y
PCBs (ppm) (Oily Waste Only)?	
TOC ppm (CC Waste Only)?	
Flash Point (F)	> 140
pH (S.U.)	5.56
Cyanides? (mg/L)	
Sulfides? (ppm)?	
Specific Gravity	1.01
Physical Description	
Stream Consistency	Yes No
Oil in Sample?	Yes No
Temperature (F)	71.6
Conductivity	29.3ms
% Solids	1.98
Turbidity	Yes No
Color	
TSS (%)	< 0.1
Radiation Screen (as needed)	
Lab Signature/Initials	J.F.

RECEIVING & APPROVAL FORM

RECEIVING INFORMATION	
Date	09.17.20
Receiving ID#	J09172002
Manifest #	Line
Land Ban Cert included	Yes No
EGT Approval #	
Generator	
Client	
Transporter	
Time in	
Time out	
Received by	J.H.
Sampled by	AW

LAB INFORMATION	
Compatible? (RT#)	
PCBs (ppm) (Oily Waste Only)?	
TOC ppm (CC Waste Only)?	
Flash Point (F)	> 140
pH (S.U.)	5.55
Cyanides? (mg/L)	
Sulfides? (ppm)?	
Specific Gravity	1.01
Physical Description	
Stream Consistency	Yes No
Oil in Sample?	Yes No
Temperature (F)	69.0
Conductivity	28.2ms
% Solids	1.86
Turbidity	Yes No
Color	
TSS (%)	< 0.1
Radiation Screen (as needed)	
Lab Signature/Initials	J.H.

RECEIVING & APPROVAL FORM

RECEIVING INFORMATION	
Date	09-17-20
Receiving ID#	109172003
Manifest #	Line
Land Ban Cert included	Yes No
EGT Approval #	
Generator	
Client	
Transporter	
Time in	
Time out	
Received by	J.H.
Sampled by	AW

LAB INFORMATION	
Compatible? (RT#)	
PCBs (ppm) (Oily Waste Only)?	
TOC ppm (CC Waste Only)?	
Flash Point (F)	> 140
pH (S.U.)	5.43
Cyanides? (mg/L)	
Sulfides? (ppm)?	
Specific Gravity	1.01
Physical Description	
Stream Consistency	Yes No
Oil in Sample?	Yes No
Temperature (F)	68.1
Conductivity	25.3 μ S
% Solids	1.65
Turbidity	Yes No
Color	
TSS (%)	< 0.1
Radiation Screen (as needed)	
Lab Signature/Initials	J.H.

RECEIVING & APPROVAL FORM

RECEIVING INFORMATION	
Date	09.17.20
Receiving ID#	200172004
Manifest #	Line
Land Ban Cert included	Yes No
EGT Approval #	
Generator	
Client	
Transporter	
Time in	
Time out	
Received by	J.H.
Sampled by	MW

LAB INFORMATION	
Compatible? (RT#)	
PCBs (ppm) (Oily Waste Only)?	
TOC ppm (CC Waste Only)?	
Flash Point (F)	>140
pH (S.U.)	5.43
Cyanides? (mg/L)	
Sulfides? (ppm)?	
Specific Gravity	1.01
Physical Description	
Stream Consistency	Yes No
Oil in Sample?	Yes No
Temperature (F)	67.5
Conductivity	256 ug
% Solids	1.60
Turbidity	Yes No
Color	
TSS (%)	<0.1
Radiation Screen (as needed)	
Lab Signature/Initials	J.H.

RECEIVING & APPROVAL FORM

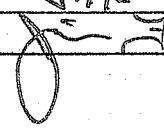
RECEIVING INFORMATION	
Date	9-18-20
Receiving ID#	109182001
Manifest #	Line
Land Ban Cert included	Yes No
EGT Approval #	
Generator	
Client	
Transporter	
Time in	
Time out	
Received by	J.H.
Sampled by	
LAB INFORMATION	
Compatible? (RT#5-9)	Y
PCBs (ppm) (Oily Waste Only)?	
TOC ppm (CC Waste Only)?	
Flash Point (F)	
pH (S.U.)	5.48
Cyanides? (mg/L)	
Sulfides? (ppm)?	
Specific Gravity	1.01
Physical Description	
Stream Consistency	Yes No
Oil in Sample?	Yes No
Temperature (F)	67.4
Conductivity	24.4ms
% Solids	1.47
Turbidity	Yes No
Color	
TSS (%)	< 0.1
Radiation Screen (as needed)	
Lab Signature/Initials	

RECEIVING & APPROVAL FORM

RECEIVING INFORMATION	
Date	9-18-201
Receiving ID#	I09182002
Manifest #	Line
Land Ban Cert included	Yes No
EGT Approval #	
Generator	
Client	
Transporter	
Time in	
Time out	
Received by	J.H.
Sampled by	J.H.
LAB INFORMATION	
Compatible? (RT#s-8)	Y
PCBs (ppm) (Oily Waste Only)?	
TOC ppm (CC Waste Only)?	
Flash Point (F)	> 140
pH (S.U.)	5.91
Cyanides? (mg/L)	
Sulfides? (ppm)?	
Specific Gravity	1.01
Physical Description	
Stream Consistency	Yes No
Oil in Sample?	Yes No
Temperature (F)	68.3
Conductivity	22.8 mS
% Solids	1.34
Turbidity	Yes No
Color	
TSS (%)	< 0.1
Radiation Screen (as needed)	
Lab Signature/Initials	J.H.

RECEIVING & APPROVAL FORM

RECEIVING INFORMATION	
Date	09.18.20
Receiving ID#	10918 20 03
Manifest #	Line
Land Ban Cert included	Yes No
EGT Approval #	
Generator	
Client	
Transporter	
Time in	
Time out	
Received by	J.H
Sampled by	RW

LAB INFORMATION	
Compatible? (RT#)	
PCBs (ppm) (Oily Waste Only)?	
TOC ppm (CC Waste Only)?	
Flash Point (F)	>140
pH (S.U.)	6.41
Cyanides? (mg/L)	
Sulfides? (ppm)?	
Specific Gravity	1.01
Physical Description	
Stream Consistency	Yes No
Oil in Sample?	Yes No
Temperature (F)	64.4
Conductivity	24.8ms
% Solids	1.43
Turbidity	Yes No
Color	
TSS (%)	<0.1
Radiation Screen (as needed)	
Lab Signature/Initials	J.H

RECEIVING & APPROVAL FORM

RECEIVING INFORMATION	
Date	9-21-20
Receiving ID#	109212001
Manifest #	Line
Land Ban Cert included	Yes No
EGT Approval #	
Generator	
Client	
Transporter	
Time in	
Time out	
Received by	J.H.
Sampled by	J.H.
LAB INFORMATION	
Compatible? (RT#58)	X
PCBs (ppm) (Oily Waste Only)?	
TOC ppm (CC Waste Only)?	
Flash Point (F)	> 140
pH (S.U.)	5.92
Cyanides? (mg/L)	
Sulfides? (ppm)?	
Specific Gravity	1.01
Physical Description	
Stream Consistency	Yes No
Oil in Sample?	Yes No
Temperature (F)	61.3
Conductivity	25.4 ms
% Solids	1.49
Turbidity	Yes No
Color	
TSS (%)	< 0.1
Radiation Screen (as needed)	
Lab Signature/Initials	J.H.

RECEIVING & APPROVAL FORM

RECEIVING INFORMATION	
Date	9-21-20
Receiving ID#	I09212002
Manifest #	Line
Land Ban Cert included	Yes No
EGT Approval #	
Generator	
Client	
Transporter	
Time in	
Time out	
Received by	<i>[Signature]</i>
Sampled by	<i>[Signature]</i>

LAB INFORMATION	
Compatible? (RT#55)	<input checked="" type="checkbox"/>
PCBs (ppm) (Oily Waste Only)?	
TOC ppm (CC Waste Only)?	
Flash Point (F)	> 140
pH (S.U.)	5.71
Cyanides? (mg/L)	
Sulfides? (ppm)?	
Specific Gravity	1.01
Physical Description	
Stream Consistency	Yes No
Oil in Sample?	Yes No
Temperature (F)	67.5
Conductivity	24.6 ms
% Solids	1.42
Turbidity	Yes No
Color	
TSS (%)	< 0.1
Radiation Screen (as needed)	
Lab Signature/Initials	<i>[Signature]</i>

RECEIVING & APPROVAL FORM

RECEIVING INFORMATION	
Date	09-21-20
Receiving ID#	209 21 2005
Manifest #	Line
Land Ban Cert included	Yes No
EGT Approval #	
Generator	
Client	
Transporter	
Time in	
Time out	
Received by	J.F.
Sampled by	AW

LAB INFORMATION	
Compatible? (RT#)	
PCBs (ppm) (Oily Waste Only)?	
TOC ppm (CC Waste Only)?	
Flash Point (F)	> 140
pH (S.U.)	6.34
Cyanides? (mg/L)	
Sulfides? (ppm)?	
Specific Gravity	1.01
Physical Description	
Stream Consistency	Yes No
Oil in Sample?	Yes No
Temperature (F)	64.9
Conductivity	271ms
% Solids	1.71
Turbidity	Yes No
Color	
TSS (%)	< 0.1
Radiation Screen (as needed)	
Lab Signature/Initials	J.F.

RECEIVING & APPROVAL FORM

RECEIVING INFORMATION	
Date	09.21.20
Receiving ID#	109212064
Manifest #	Line
Land Ban Cert included	Yes No
EGT Approval #	
Generator	
Client	
Transporter	
Time in	
Time out	
Received by	J.H.
Sampled by	B.W.

LAB INFORMATION	
Compatible? (RT#)	
PCBs (ppm) (Oily Waste Only)?	
TOC ppm (CC Waste Only)?	
Flash Point (F)	> 140
pH (S.U.)	6.06
Cyanides? (mg/L)	
Sulfides? (ppm)?	
Specific Gravity	1.01
Physical Description	
Stream Consistency	Yes No
Oil in Sample?	Yes No
Temperature (F)	64.8
Conductivity	26.2 ms
% Solids	1.74
Turbidity	Yes No
Color	
TSS (%)	< 0.1
Radiation Screen (as needed)	
Lab Signature/Initials	J.H.

RECEIVING & APPROVAL FORM

RECEIVING INFORMATION	
Date	9-22-20
Receiving ID#	IC9222001
Manifest #	Line
Land Ban Cert included	Yes No
EGT Approval #	
Generator	
Client	
Transporter	
Time in	
Time out	
Received by	J.M.
Sampled by	<i>[Signature]</i>

LAB INFORMATION	
Compatible? (RT#)	58 Y
PCBs (ppm) (Oily Waste Only)?	
TOC ppm (CC Waste Only)?	
Flash Point (F)	> 140
pH (S.U.)	5.87
Cyanides? (mg/L)	
Sulfides? (ppm)?	
Specific Gravity	1.02
Physical Description	
Stream Consistency	Yes No
Oil in Sample?	Yes No
Temperature (F)	64.3
Conductivity	210.9ms
% Solids	1.74
Turbidity	Yes No
Color	
TSS (%)	< 0.1
Radiation Screen (as needed)	
Lab Signature/Initials	S.H.

RECEIVING & APPROVAL FORM

RECEIVING INFORMATION	
Date	9-22-2020
Receiving ID#	209222002
Manifest #	Line
Land Ban Cert included	Yes No
EGT Approval #	
Generator	
Client	
Transporter	
Time in	
Time out	
Received by	J.H.
Sampled by	DM

LAB INFORMATION	
Compatible? (RT#)	Y
PCBs (ppm) (Oily Waste Only)?	
TOC ppm (CC Waste Only)?	
Flash Point (F)	> 140
pH (S.U.)	6.03
Cyanides? (mg/L)	
Sulfides? (ppm)?	
Specific Gravity	1.01
Physical Description	
Stream Consistency	Yes No
Oil in Sample?	Yes No
Temperature (F)	64.9
Conductivity	27.1ms
% Solids	1.81
Turbidity	Yes No
Color	
TSS (%)	< 0.1
Radiation Screen (as needed)	
Lab Signature/Initials	J.H.

RECEIVING & APPROVAL FORM

RECEIVING INFORMATION	
Date	09-22-20
Receiving ID#	109222003
Manifest #	Line
Land Ban Cert included	Yes No
EGT Approval #	
Generator	
Client	
Transporter	
Time in	
Time out	
Received by	J.T.
Sampled by	AW

LAB INFORMATION	
Compatible? (RT#)	
PCBs (ppm) (Oily Waste Only)?	
TOC ppm (CC Waste Only)?	
Flash Point (F)	>140
pH (S.U.)	4.52
Cyanides? (mg/L)	
Sulfides? (ppm)?	
Specific Gravity	1.01
Physical Description	
Stream Consistency	Yes No
Oil in Sample?	Yes No
Temperature (F)	66.9
Conductivity	19.74 ms
% Solids	1.13
Turbidity	Yes No
Color	
TSS (%)	<0.1
Radiation Screen (as needed)	
Lab Signature/Initials	J.T.

WASTE PROFILES