



Environmental GEO-Technologies, LLC

May 31, 2017

Mr. Allan Batka
United States Environmental Protection Agency
Region 5 (WU-16J)
77 West Jackson Blvd.
Chicago, Illinois 60604

Re: EGT Monthly Report (in conformance with MI-163-1W-C010 & MI-163-1W-C011)

Dear Mr. Batka:

Environmental Geo-Technologies, LLC ("EGT") hereby timely submits its forty-second Monthly Report in conformance with the requirements of its two EPA UIC permits (#s MI-163-1W-C010 & MI-163-1W-C011).

EGT is providing all of the attached information in the same sequence as required by both subject permits, i.e. Part II.D.1 (a-i), Part III, Attachment A, and Part III, Attachment E.G.2 & E.I.

EGT hereby timely submits its twenty-third Injection Fluid Analyses (for April, 2017) identified on both Pages A-3 of 3 also in conformance with EGT's two EPA UIC permits with the attached "Data Summary Sheet" from a contract laboratory, Ann Arbor Technical Services, Inc., and, those results demonstrate compliance with all of the limits for each of the chemical entities ("Names) identified on Page A-3 of 3 for F039 waste which EGT accepted.

I certify under penalty of law that this document and all attachments were prepared under my direction or supervision in accordance with a system designed to assure that qualified personnel properly gather and evaluate the information submitted. Based on my inquiry of the person or persons who manage the system, or those persons directly responsible for gathering the information, the information submitted is, to the best of my knowledge and belief, true, accurate, and complete. I am aware that there are significant penalties for submitting false information, including the possibility of fine and imprisonment for knowing violations.

We trust that you find this interim report satisfactory, however, if you have any questions or comments, please feel free to contact us.

Sincerely,

Richard J. Powals, P.E.
Vice-President

cc: J. Frost (EGT), T. Athans (EGT), P. Sullivan (EGT)

att.

rjp053117/EGTEPAMonthlyReport-April, 2017



290 South Wagner Road
 Ann Arbor, Michigan 48103
 Tel. 734/995-0995 Fax. 734/995-3731
 Michigan Laboratory ID: 8604
 Wisconsin Laboratory ID: 998321720

Semivolatile Organic Compounds Data Summary Sheet

For: Mr. Richard Powals
 Environmental Geo-Technologies, Inc.
 28470 Citrin Drive
 Romulus, MI 48174

ATS Project: Environmental Geo-Technologies, Inc. #E008-000
 Report Date: 5/30/17
 ATS SRF: 0503171

Sample Identification: April Composite 2017

Sample Date:	5/2/17	QC Batch Number:	QCORG0505171-E
Laboratory Receipt Date:	5/3/17		B7E0054
Preparation Date:	5/5/17, 5/10/17	Sample Matrix:	Wastewater
Analysis Date:	5/30/17, 5/12/17	Dilution Factor:	500

<u>Parameter (CAS)</u>	<u>Method</u>	<u>Units</u>	<u>Result</u>	<u>Reporting Limit</u>
Aldrin (309-00-2)	EPA 8270 Mod	mg/mL	<0.00001	0.00001
Benzidine (92-87-5)	EPA 8270 Mod	mg/mL	<0.00075	0.00075
N-Nitrosodimethylamine (82-75-9)	EPA 8270 Mod	mg/mL	<0.0001	0.0001
Tetraethyl Lead (78-00-2)	EPA 8270 Mod	mg/mL	<0.00005	0.00005
Hexachlorodibenzo-p-dioxins	EPA 1613B	mg/mL	<0.00000000005	0.00000000005
Octachlorodibenzofuran (39001-02-0)	EPA 1613B	mg/mL	<0.00000000005	0.00000000005
Octachlorodibenzo-p-dioxin (3268-87-9)	EPA 1613B	mg/mL	0.0000000019	0.00000000005
Tetrachlorodibenzo-p-dioxins	EPA 1613B	mg/mL	<0.00000000004	0.00000000004

<u>Surrogates / Labeled Standards:</u>	<u>Method</u>	<u>Percent Recovery</u>	<u>Recovery Limits</u>
2-Fluorobiphenyl	EPA 8270 Mod	88.1	(50 - 150)
Nitrobenzene-d5	EPA 8270 Mod	89.6	(50 - 150)
p-Terphenyl-d14	EPA 8270 Mod	85.6	(50 - 150)
Tetrachloro-m-xylene (TCMX)	EPA 8270 Mod	78.0	(50 - 150)
13C-1,2,3,4,7,8-HxCDD	EPA 1613B	48.4	(32 - 141)
13C-1,2,3,6,7,8-HxCDD	EPA 1613B	46.1	(28 - 130)
13C-1,2,3,7,8,9-HxCDD	EPA 1613B	39.8	(32 - 141)
13C-OCDF	EPA 1613B	25.6	(17 - 157)
13C-OCDD	EPA 1613B	27.5	(17 - 157)
13C-2,3,7,8-TCDD	EPA 1613B	30.1	(25 - 164)

Comments:

USEPA Analysis-1613B performed by Vista Analytical.

AVERAGE INJECTION RATE

Calculation of Average Injection Rate

CURRENT REPORTING YEAR 2017CURRENT REPORTING MONTH APRIL

Date (month, year) of the first injection into either well at the Citrin Road Facility

Nov 2013

CURRENT MONTH (all volumes in gallons)

	Injected Waste	Injected Non-Waste	Total injected
MI-163-1W-C010, Well #1-12			
Current Month	587,745	0	587,745
Since facility first injected			9,633,785
MI-163-1W-C011, Well #2-12			
Current Month	218,285	0	218,285
Since facility first injected			4,438,063
		Lifetime Combined	14,068,848

Conversion factors

365.25 days per year ÷ 12 months per year = 30.4375 days per month

30.4375 days per month × 1440 minutes per day = 43,830 minutes per month

CalculationsWhole number of months of injection 41

41 lifetime number of months of injection × 43,830 minutes/month
 = 1,797,030 minutes of injection

Lifetime combined injected volume 14,068,848 ÷ 1,797,030 minutes of injection
 = 7.8 gpm average injection rate

WELL 1 DATA

WELL 01 Monthly Data

Date	Min Injection Pressure (PSIG)	Max Injection Pressure (PSIG)	Min Sight Glass Level (in)	Max Sight Glass Level (in)	Min Annulus Pressure (PSIG)	Max Annulus Pressure (PSIG)	Min Injectate pH	Max Injectate pH	Min Flow Rate (GPM)	Max Flow Rate (GPM)	Min Differential Pressure (PSIG)	Max Differential Pressure (PSIG)
4/1/2017	100.0	106.0	21.3	21.6	963.7	994.1	7.9	7.9	0.0	0.0	862.8	888.7
4/2/2017	98.4	100.6	21.3	21.6	957.5	964.0	7.9	7.9	0.0	0.0	858.7	863.8
4/3/2017	97.9	745.6	21.3	22.4	900.3	1200.3	7.9	7.9	0.0	32.6	313.9	859.3
4/4/2017	155.9	745.7	21.6	22.7	900.0	1200.0	7.9	7.9	0.0	24.3	264.7	826.2
4/5/2017	3.7	753.0	20.9	22.8	898.1	1203.8	7.9	7.9	0.0	83.8	249.2	987.5
4/6/2017	170.7	748.1	22.1	23.2	898.6	1200.0	7.4	7.9	0.0	31.9	252.7	755.8
4/7/2017	-2.4	747.8	21.6	22.7	899.9	1200.2	7.9	12.8	0.0	31.5	297.4	957.8
4/8/2017	-2.8	3.0	21.6	21.9	907.5	926.0	7.9	7.9	0.0	0.0	908.1	928.4
4/9/2017	-2.4	4.0	21.6	21.9	902.7	907.5	7.9	7.9	0.0	0.0	900.0	909.8
4/10/2017	-0.5	759.1	21.6	22.8	899.5	1200.3	7.9	7.9	0.0	135.5	142.7	902.7
4/11/2017	-5.8	745.7	21.5	22.8	899.1	1200.8	7.9	7.9	0.0	72.3	297.1	973.6
4/12/2017	23.0	747.2	21.4	23.0	898.8	1200.7	7.9	7.9	0.0	73.0	239.9	977.6
4/13/2017	158.6	745.7	21.7	23.3	899.9	1200.2	7.9	7.9	0.0	41.5	247.1	814.3
4/14/2017	60.8	746.0	21.4	22.5	899.6	1200.0	7.9	7.9	0.0	29.9	321.9	902.4
4/15/2017	56.2	61.4	21.3	21.7	954.8	963.1	7.9	7.9	0.0	0.0	898.0	902.4
4/16/2017	54.5	56.9	21.5	21.7	949.9	954.9	7.3	8.4	0.0	0.0	895.1	898.6
4/17/2017	54.5	758.6	21.6	23.6	778.1	1200.0	7.2	9.5	0.0	26.2	60.8	895.4
4/18/2017	-6.1	753.8	21.1	22.8	891.0	1250.1	7.8	8.2	0.0	212.0	228.6	1008.5
4/19/2017	111.7	746.4	22.3	23.2	899.9	1200.0	-6.7	13.7	0.0	38.3	233.4	824.3
4/20/2017	192.3	753.4	22.3	22.9	900.2	1140.4	7.9	7.9	0.0	20.8	336.9	734.7
4/21/2017	97.9	750.3	21.8	22.8	900.0	1200.1	7.9	7.9	0.0	25.6	269.3	865.5
4/22/2017	95.9	751.1	21.3	23.2	899.5	1200.0	7.9	7.9	0.0	0.0	240.3	900.0
4/23/2017	94.0	109.5	21.3	22.0	900.0	1005.6	7.9	7.9	0.0	0.0	805.0	901.2
4/24/2017	94.1	752.4	21.3	23.2	937.0	1200.9	7.9	7.9	0.0	25.2	248.4	897.1
4/25/2017	-8.3	750.9	21.7	23.2	899.3	1200.5	7.9	7.9	0.0	88.4	278.6	910.2
4/26/2017	-1.8	751.0	21.5	23.4	898.7	1200.4	-6.9	15.7	0.0	74.8	249.0	972.8
4/27/2017	124.5	750.5	22.0	23.5	899.9	1117.2	-6.9	15.4	0.0	28.2	216.6	868.9
4/28/2017	96.7	751.6	21.9	22.9	898.8	1200.0	7.9	7.9	0.0	0.0	277.9	881.3
4/29/2017	97.4	113.3	21.3	22.1	900.0	1006.7	7.9	7.9	0.0	0.0	800.2	896.5
4/30/2017	95.5	97.8	21.3	21.6	964.5	977.8	7.9	7.9	0.0	0.0	868.7	880.3

Circle Chart Index

Environmental Geo-Technologies, LLC 28470 Citrin Drive Romulus, MI 48174

Chart Recorder #1

Channel #1

Blue Pen - Well 1 Injection Pressure (chart value x 30)

Channel #2

Red Pen – Well 1 Annulus Pressure (chart value x 30)

Channel #3

Green Pen – Well 1 Flow Rate (chart value x 4)

Channel #4

Black Pen – Well 1 Annulus Tank Level (chart value x 0)

Chart Recorder #2

Channel #1

Blue Pen – Well 2 Injection Pressure (chart value x 30)

Channel #2

Red Pen – Well 2 Annulus Pressure (chart value x 30)

Channel #3

Green Pen – Well 2 Flow Rate (chart value x 4)

Channel #4

Black Pen – Well 2 Annulus Tank Level (chart value x 0)

Chart Recorder #3

Channel #1

Blue Pen – Injection pH Well 1 & 2 (chart value + 3.3)

Channel #2

Red Pen – Well 1 Monthly Volume (chart value x 100,000)

Channel #3

Green Pen – Well 2 Monthly Volume (chart value x 100,000)

Channel #4

Black Pen – Temperature (chart value x 0)

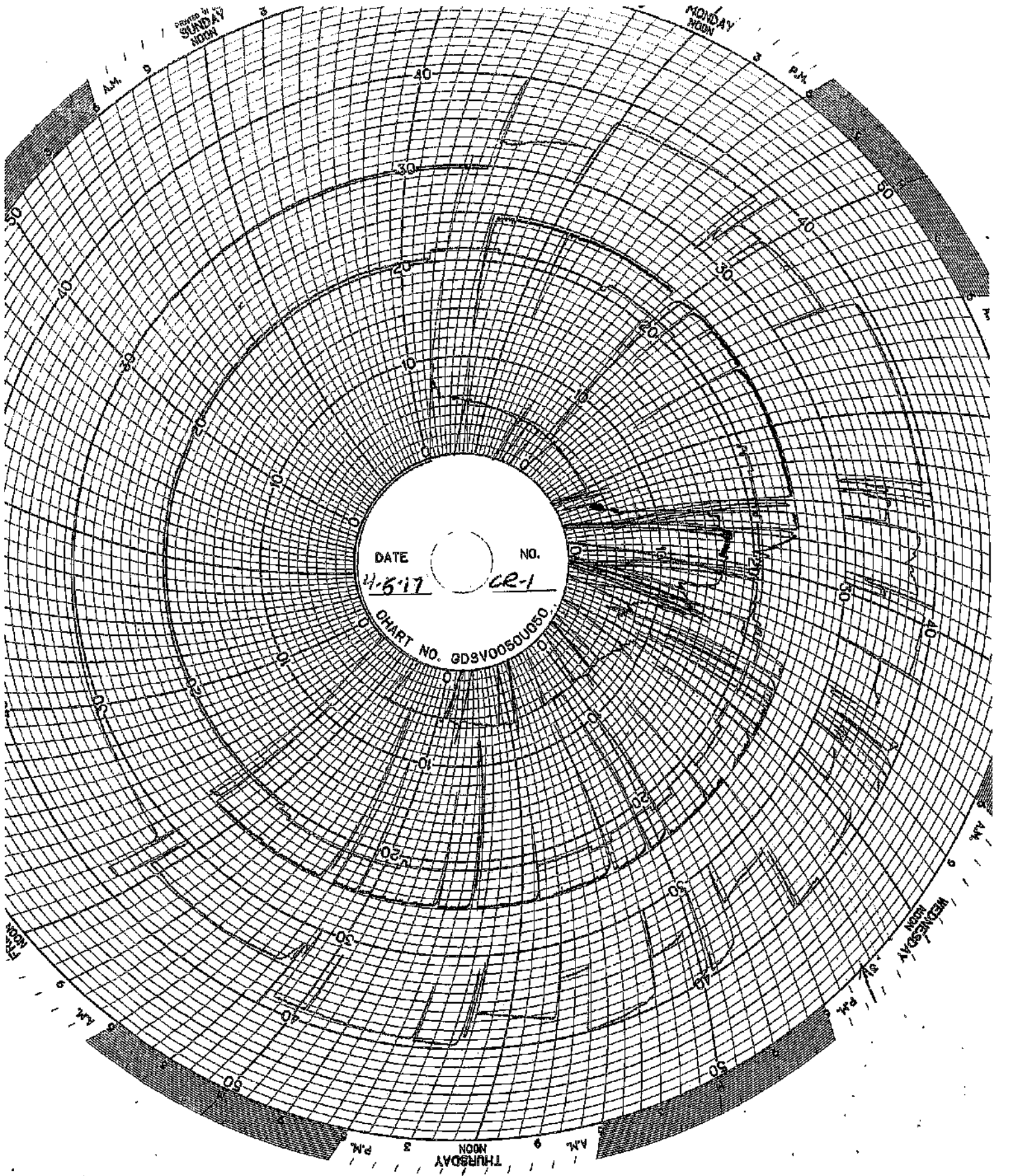

DATE 4-6-17 NO. CR-1
CHART NO. GDSV0050U050

SUNDAY
NOON

MONDAY
NOON

THURSDAY
NOON

WEDNESDAY
NOON

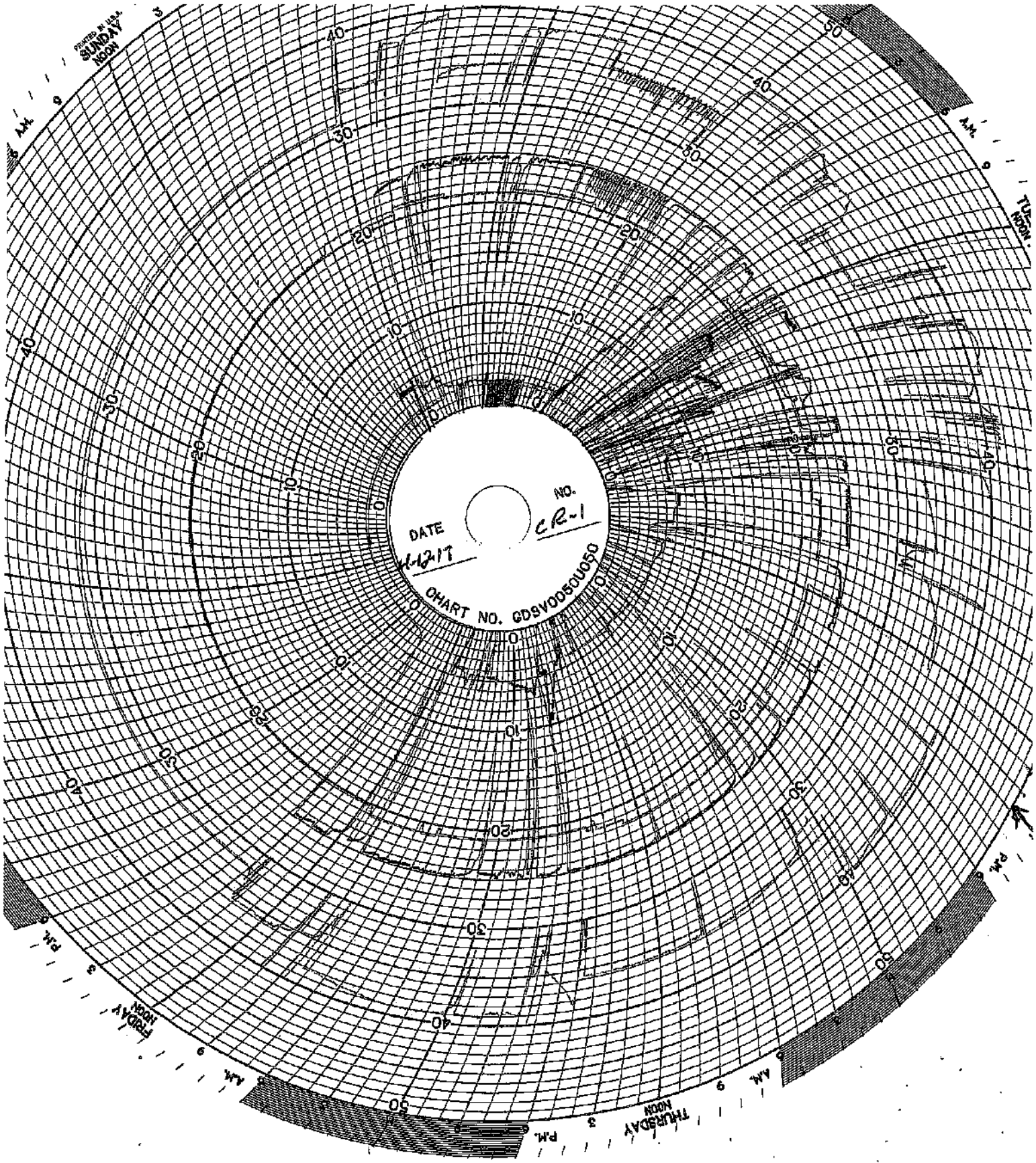

PRINTED IN U.S.A.
SUNDAY
NOON

TUESDAY
NOON

FRIDAY
NOON

THURSDAY
NOON

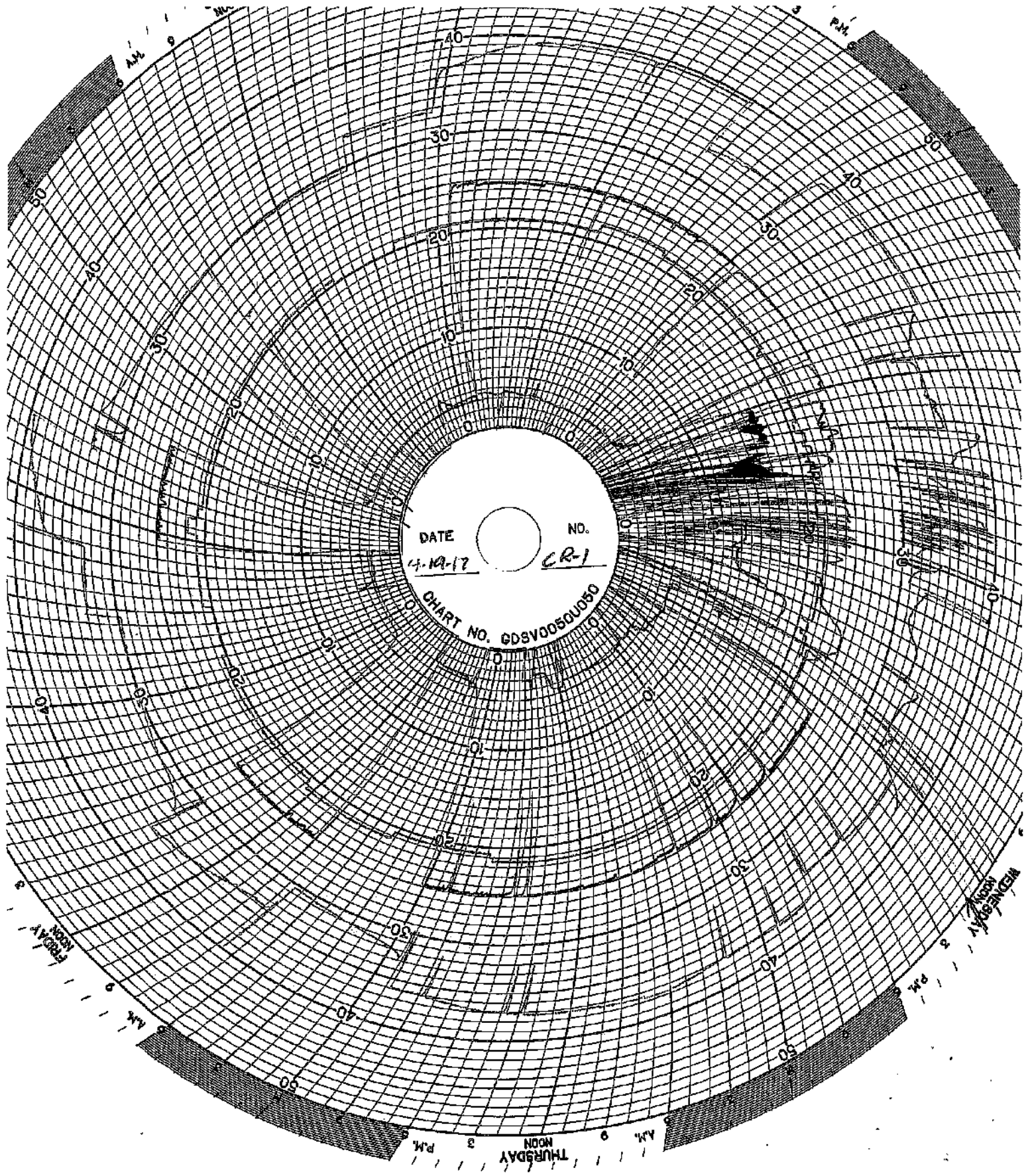

DATE 4-19-17 NO. CR-1
CHART NO. GDSV0050U050

THURSDAY 9 AM 3 PM
FRIDAY 9 AM 3 PM
MONDAY 9 AM 3 PM
TUESDAY 9 AM 3 PM

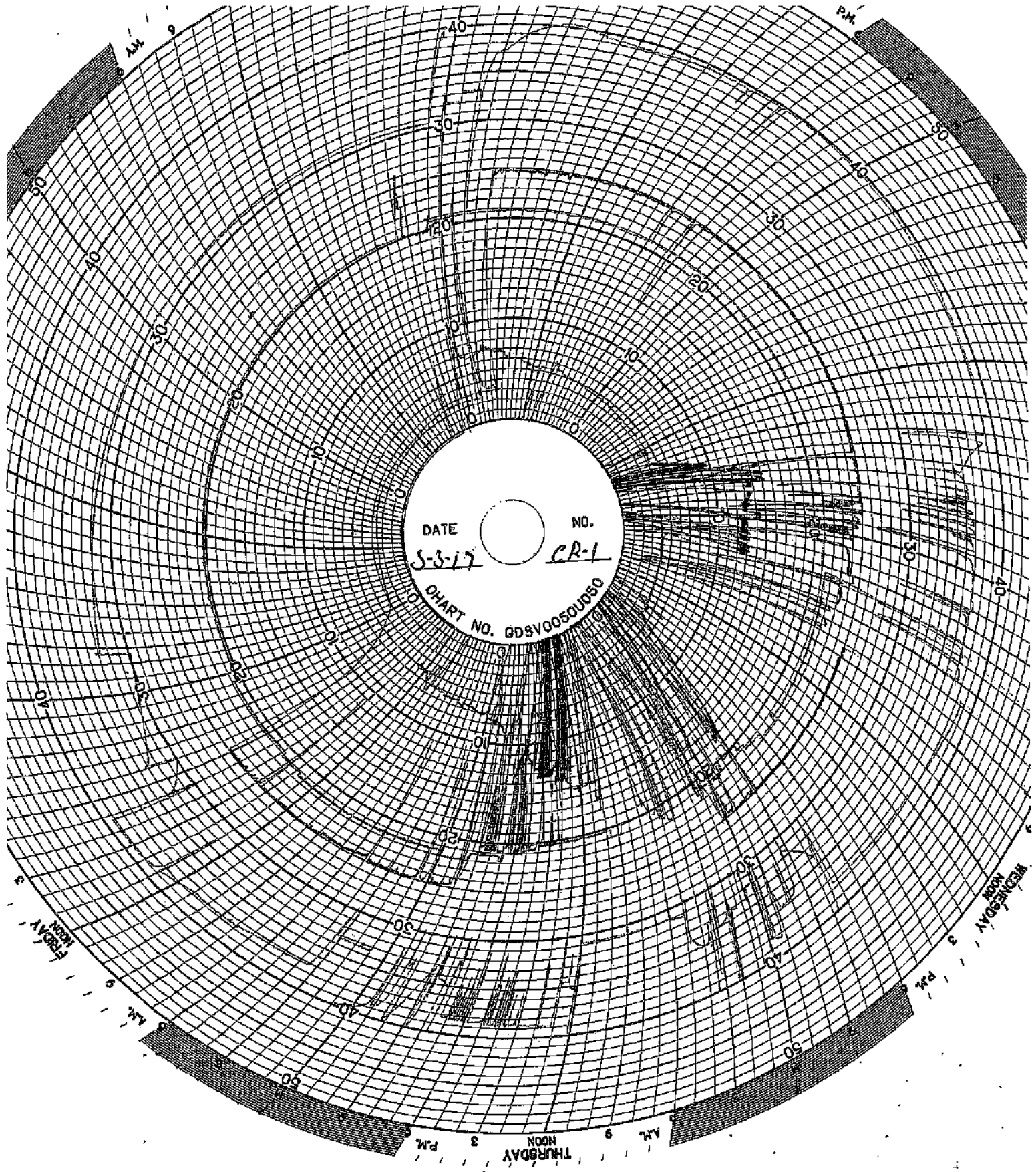

DATE 5-3-17 NO. CR-1
CHART NO. GDSV00501050

THURSDAY
NOON

WEDNESDAY
NOON

FRIDAY
NOON

THURSDAY
NOON

P.M.

P.M.

A.M.

A.M.

P.M.

A.M.

40

30

20

10

0

40

30

20

10

0

10

20

30

40

50

40

30

20

10

0

10

20

30

40

50

10

20

30

40

50

40

30

20

10

0

10

20

30

40

50

10

40

30

20

10

0

10

20

30

40

50

10

20

40

30

20

10

0

10

20

30

40

50

10

20

30

40

30

20

10

0

10

20

30

40

50

10

20

30

40

50

10

20

40

30

20

10

0

10

20

30

40

50

10

20

30

40

50

10

20

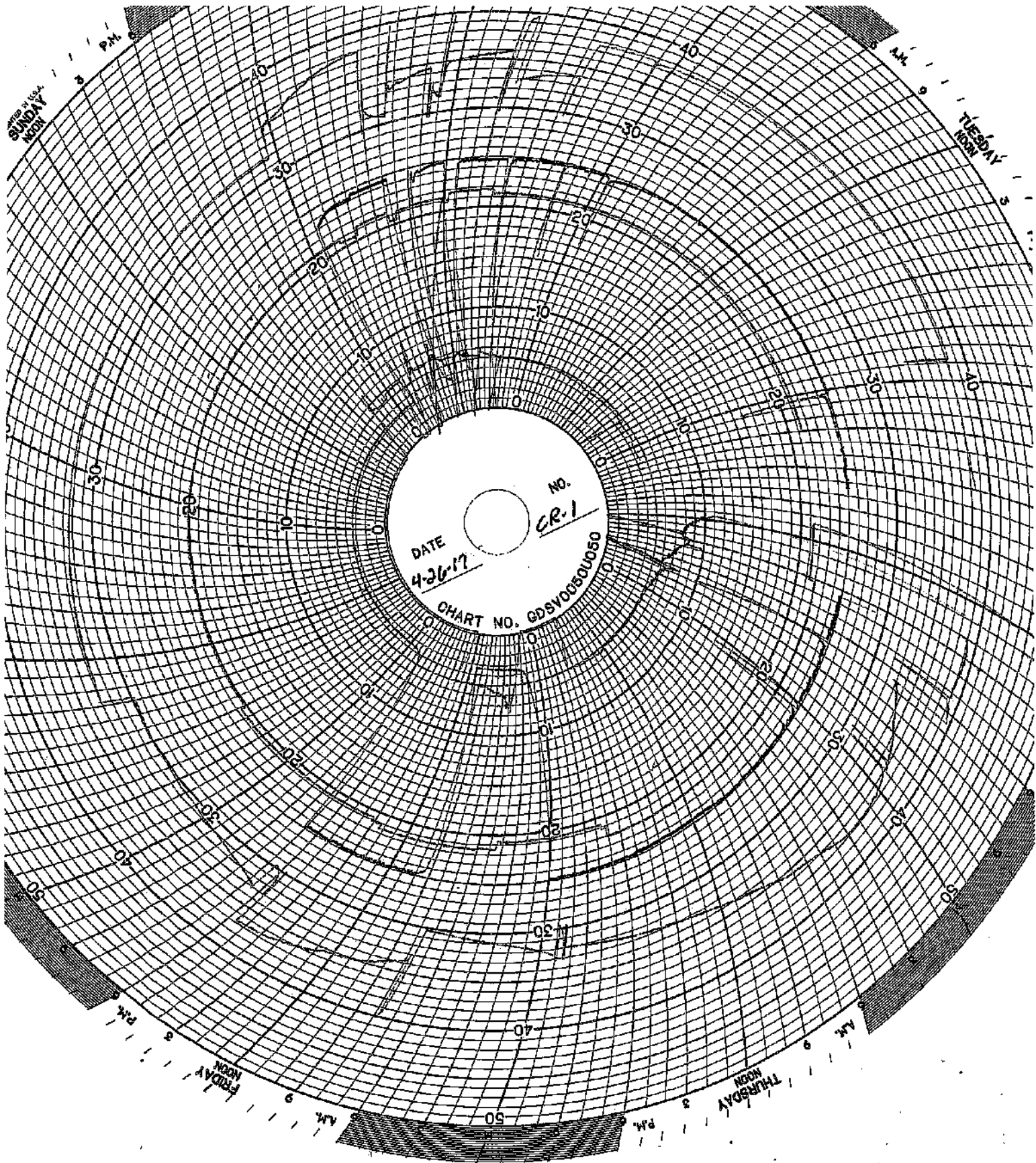

SUNDAY
NOON
P.M.

TUESDAY
NOON
A.M.

FRIDAY
NOON
A.M.

THURSDAY
NOON
P.M.

WELL 2 DATA

Well 02 Monthly Data

Date	Min Injection Pressure (PSIG)	Max Injection Pressure (PSIG)	Min Sight Glass Level (in)	Max Sight Glass Level (in)	Min Annulus Pressure (PSIG)	Max Annulus Pressure (PSIG)	Min Injectate pH	Max Injectate pH	Min Flow Rate (GPM)	Max Flow Rate (GPM)	Min Differential Pressure (PSIG)	Max Differential Pressure (PSIG)
4/1/2017	100.0	102.3	22.8	23.5	642.6	687.3	7.9	7.9	0.0	0.0	638.1	682.8
4/2/2017	98.4	97.6	22.8	23.5	633.0	643.2	7.9	7.9	0.0	0.0	628.5	638.7
4/3/2017	97.9	745.6	23.1	23.2	631.3	956.1	7.9	7.9	6.7	11.8	626.7	951.6
4/4/2017	155.9	745.7	23.2	23.3	708.5	972.3	7.9	7.9	7.4	10.2	704.0	967.7
4/5/2017	3.7	753.0	22.7	23.3	686.1	1105.0	7.9	7.9	9.9	72.1	681.6	1100.5
4/6/2017	170.7	748.1	22.7	22.8	855.9	1154.0	7.4	7.9	5.7	0.0	851.4	1149.4
4/7/2017	-2.4	747.8	22.7	22.8	736.0	1068.6	7.9	12.8	4.3	103.0	731.5	1064.1
4/8/2017	-2.8	3.0	22.4	23.1	704.1	736.3	7.9	7.9	0.0	0.0	699.6	731.8
4/9/2017	-2.4	4.0	22.5	23.2	694.0	704.5	7.9	7.9	0.0	21.6	689.5	699.9
4/10/2017	-0.5	759.1	22.8	23.3	690.0	1038.3	7.9	7.9	6.2	39.3	685.5	1033.7
4/11/2017	-5.8	745.7	22.7	23.3	674.6	1046.8	7.9	7.9	6.9	24.7	670.1	1042.3
4/12/2017	23.0	747.2	22.8	23.4	690.0	1083.8	7.9	7.9	10.4	0.0	685.5	1079.3
4/13/2017	158.6	745.7	23.0	23.1	733.0	1123.5	7.9	7.9	6.9	0.0	728.5	1119.0
4/14/2017	60.8	746.0	22.8	23.4	654.4	1002.1	7.9	7.9	6.0	0.0	649.8	997.6
4/15/2017	56.2	61.4	22.9	23.4	631.5	654.7	7.9	7.9	0.0	0.0	627.0	650.2
4/16/2017	54.5	56.9	22.8	23.5	622.9	632.0	7.3	8.4	0.0	0.0	618.4	627.5
4/17/2017	54.5	758.6	22.2	23.5	623.1	1200.8	7.2	9.5	6.9	18.3	618.6	1196.3
4/18/2017	-6.1	753.8	22.1	22.7	793.1	1163.1	7.8	8.2	8.3	36.0	788.6	1158.6
4/19/2017	97.7	744.7	22.3	23.0	878.7	1209.4	-6.7	13.7	10.4	19.9	372.9	1196.1
4/20/2017	231.6	749.3	22.7	23.3	851.6	1122.4	7.9	7.9	8.1	15.0	323.8	620.1
4/21/2017	98.4	749.1	22.7	23.0	700.6	1054.6	7.9	7.9	2.3	13.2	236.1	670.5
4/22/2017	96.4	749.3	22.6	23.3	660.0	1051.1	7.9	7.9	1.9	19.8	186.9	656.5
4/23/2017	94.2	109.9	22.7	23.4	623.9	694.2	7.9	7.9	0.0	18.6	526.7	597.1
4/24/2017	94.1	749.3	22.1	23.1	623.5	1223.1	7.9	7.9	6.7	0.0	171.8	580.4
4/25/2017	-8.7	751.5	21.9	22.6	787.8	1220.9	7.9	7.9	0.0	0.0	377.9	822.2
4/26/2017	-1.8	750.9	22.0	22.8	779.6	1259.7	-6.9	15.7	0.0	0.0	293.0	952.1
4/27/2017	128.1	749.0	22.3	22.9	862.6	1279.8	-6.9	15.4	0.0	0.0	387.7	735.5
4/28/2017	97.0	748.9	22.5	23.0	762.9	1130.2	7.9	7.9	4.3	0.0	300.1	737.4
4/29/2017	97.5	113.7	22.4	23.0	684.5	770.5	7.9	7.9	0.0	0.0	586.9	667.4
4/30/2017	95.6	97.6	22.5	22.6	662.3	684.8	7.9	7.9	0.0	0.0	566.6	587.2

Circle Chart Index

Environmental Geo-Technologies, LLC 28470 Citrin Drive Romulus, MI 48174

Chart Recorder #1

Channel #1

Blue Pen – Well 1 Injection Pressure (chart value x 30)

Channel #2

Red Pen – Well 1 Annulus Pressure (chart value x 30)

Channel #3

Green Pen – Well 1 Flow Rate (chart value x 4)

Channel #4

Black Pen – Well 1 Annulus Tank Level (chart value x 0)

Chart Recorder #2

Channel #1

Blue Pen – Well 2 Injection Pressure (chart value x 30)

Channel #2

Red Pen – Well 2 Annulus Pressure (chart value x 30)

Channel #3

Green Pen – Well 2 Flow Rate (chart value x 4)

Channel #4

Black Pen – Well 2 Annulus Tank Level (chart value x 0)

Chart Recorder #3

Channel #1

Blue Pen – Injection pH Well 1 & 2 (chart value + 3.3)

Channel #2

Red Pen – Well 1 Monthly Volume (chart value x 100,000)

Channel #3

Green Pen – Well 2 Monthly Volume (chart value x 100,000)

Channel #4

Black Pen – Temperature (chart value x 0)

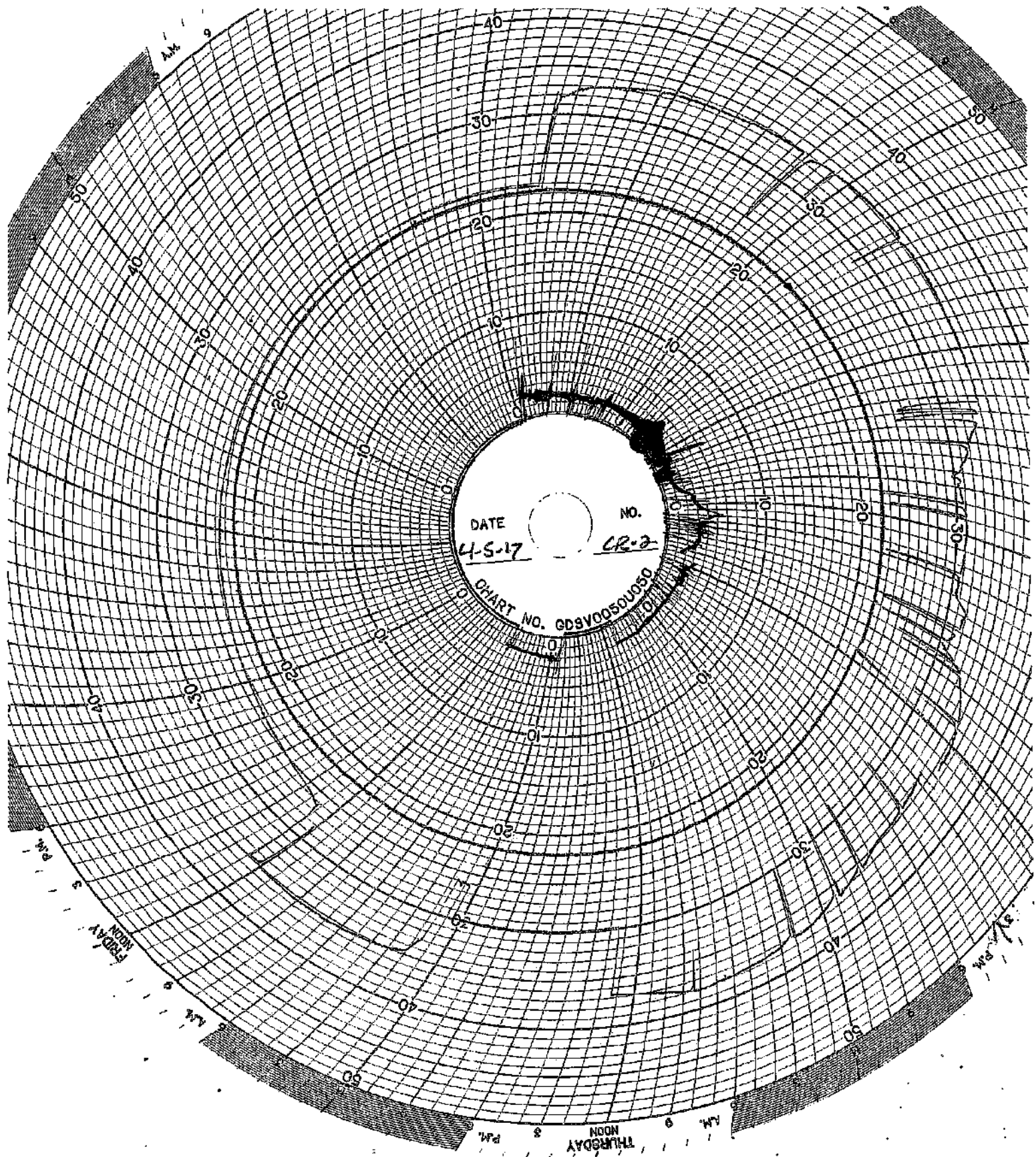

DATE 4-5-17 NO. CR-2

CHART NO. GDSV00501050

THURSDAY NOON 9 AM

9 AM 8 AM 7 AM 6 AM 5 AM 4 AM 3 AM 2 AM 1 AM

12 PM 1 PM 2 PM 3 PM 4 PM 5 PM 6 PM 7 PM 8 PM 9 PM

checked by
SUNDAY
NOON

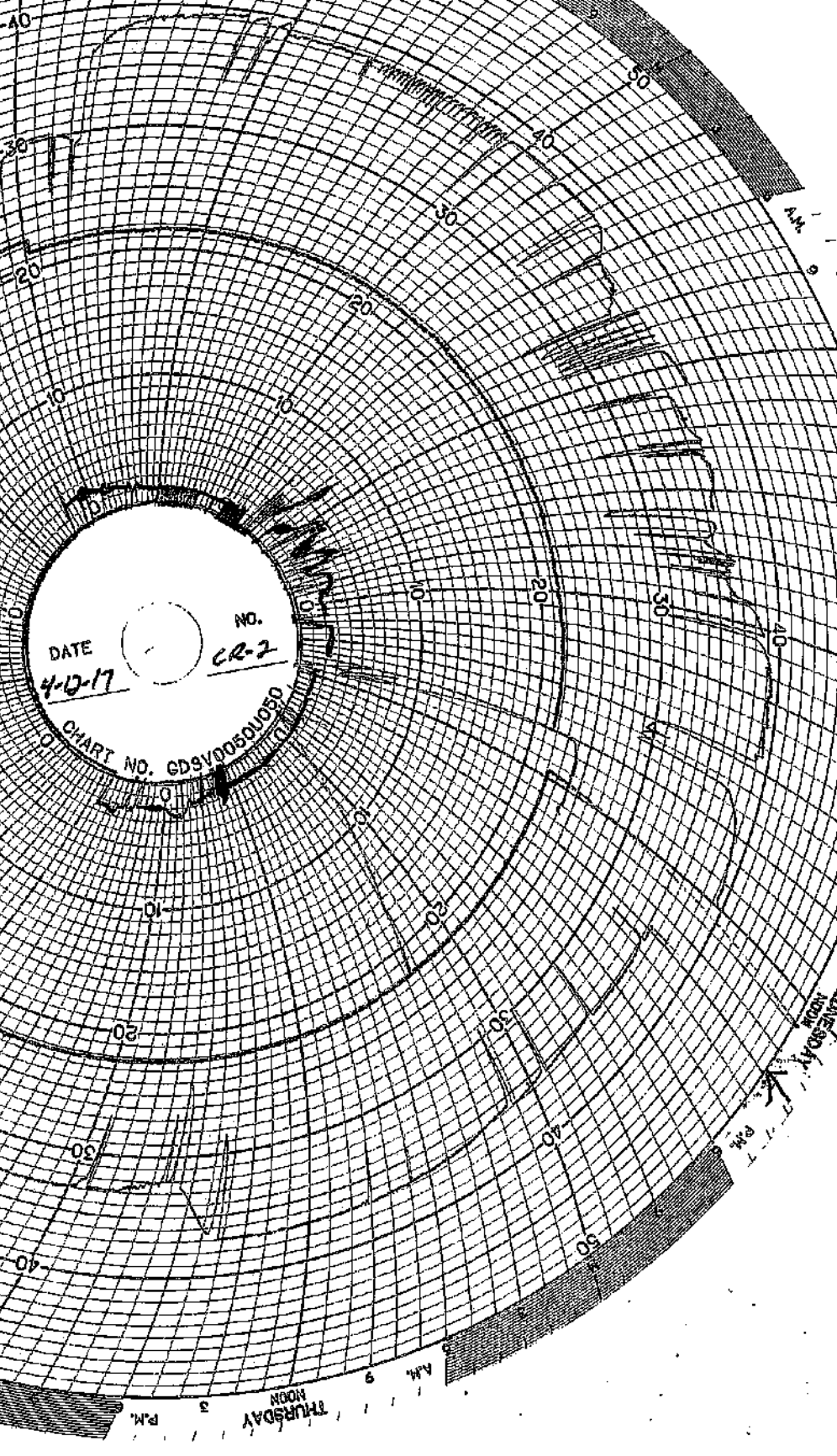

DATE 4-10-17 NO. CR-2
CHART NO. GDSV00501050

AM 9

THURSDAY
NOON

THURSDAY
NOON

FRIDAY
NOON

AM 9

AM 9

PM 3

NOON

PM 3

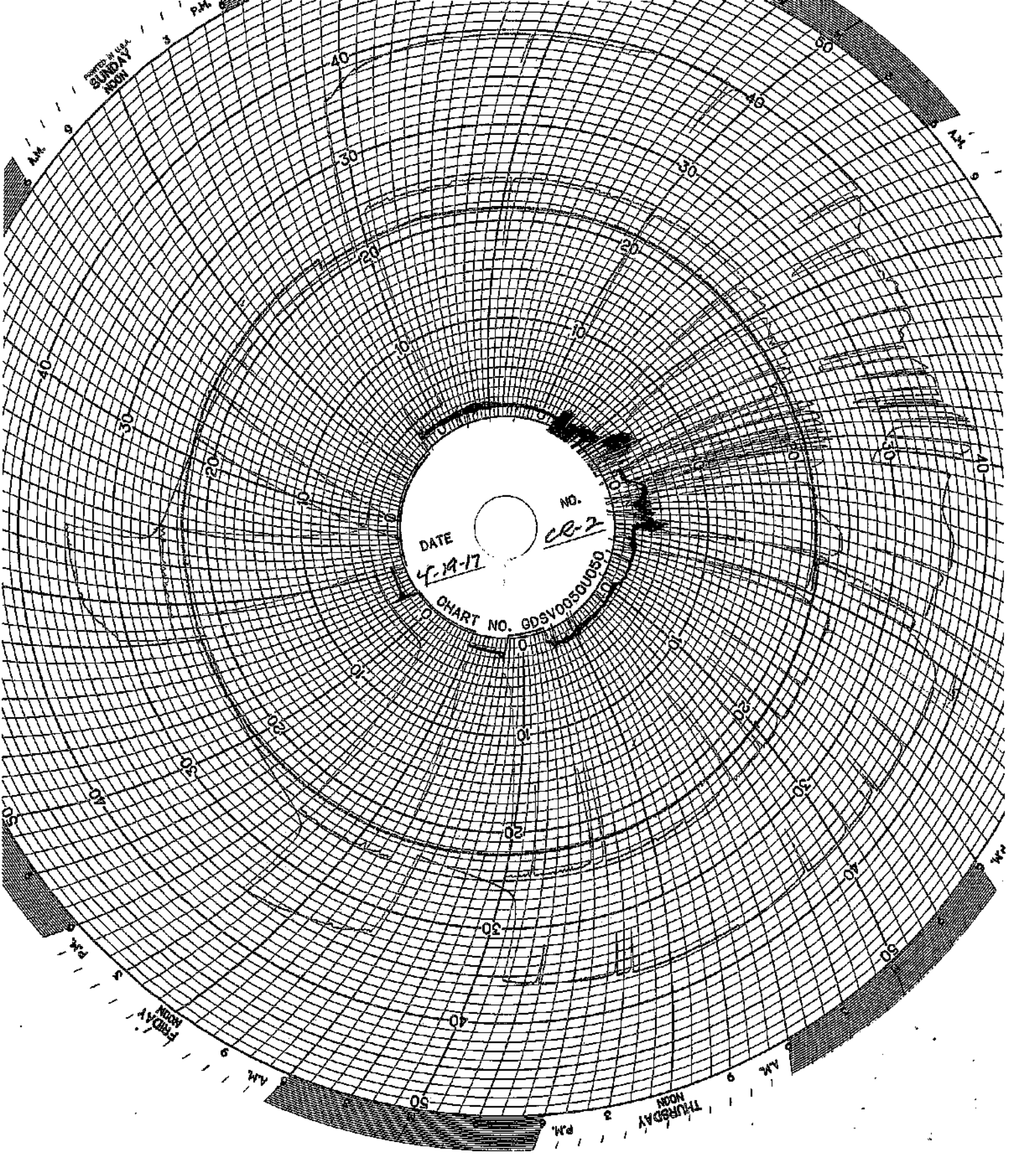

Printed in U.S.A.
SUBWAY
NOON

DATE 4-14-17 NO. CR-2
CHART NO. GDSV0050UD50

THURSDAY
NOON 3 PM 9 AM

FRIDAY
NOON 3 PM 9 AM

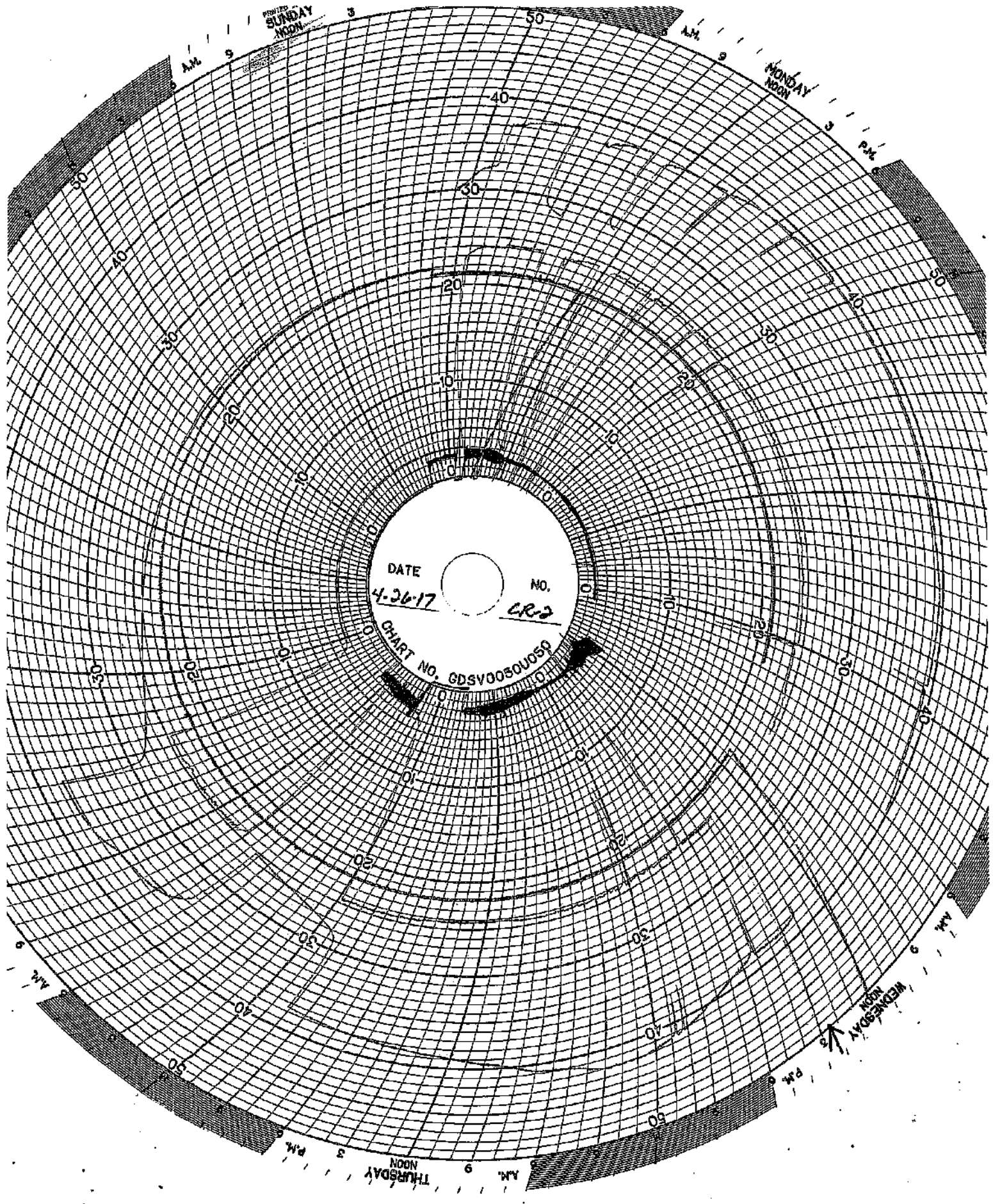

DATE
4-26-17

NO.
CR2

CHART NO. GDSV0050U59

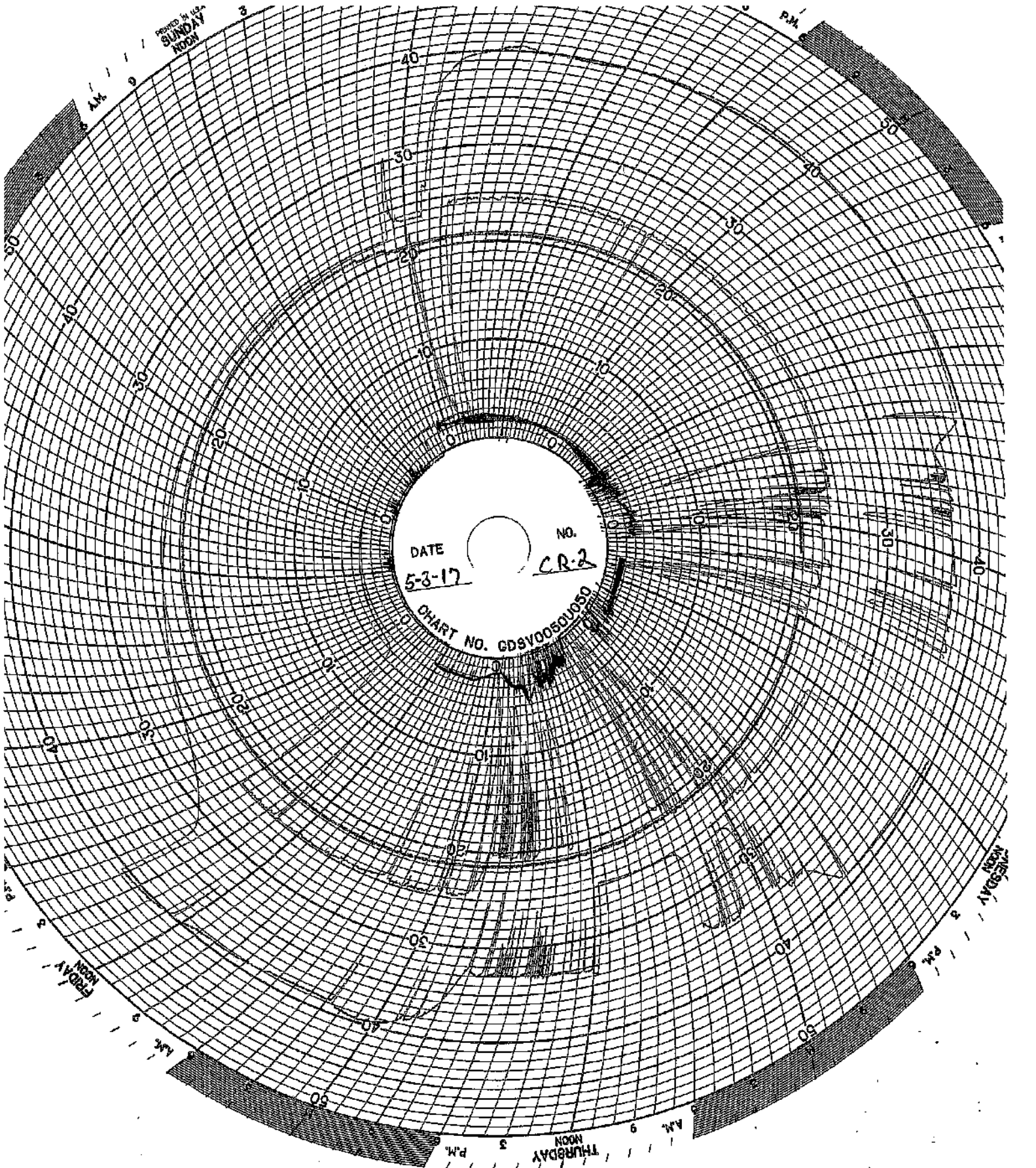

DATE 5-3-17
NO. CR-2
CHART NO. GDSV00501050

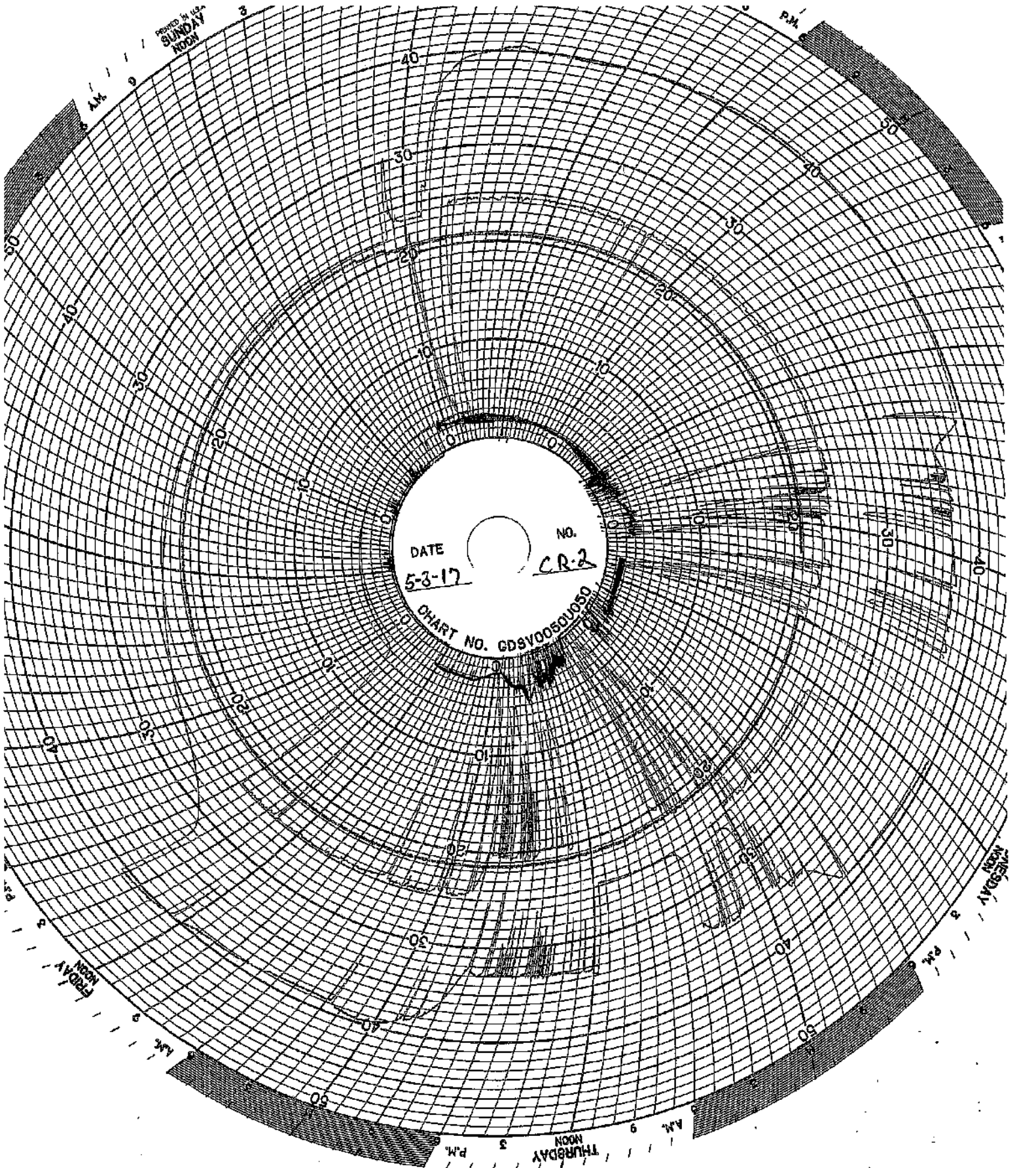

DATE 5-3-17
NO. CR-2
CHART NO. GDSV00501050

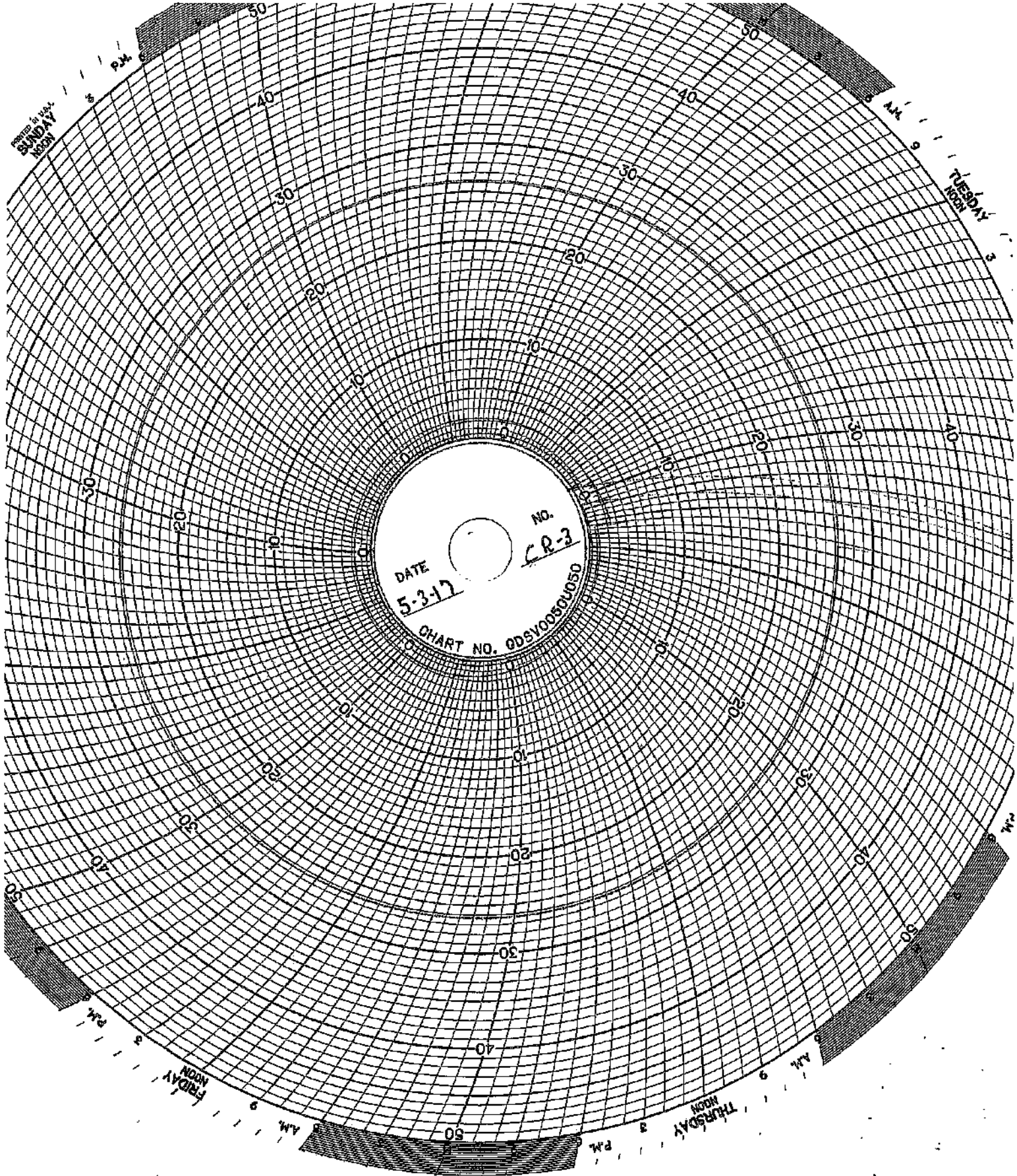

DATE 5-3-17
No. CR-3
CHART NO. 0DSV0050US0

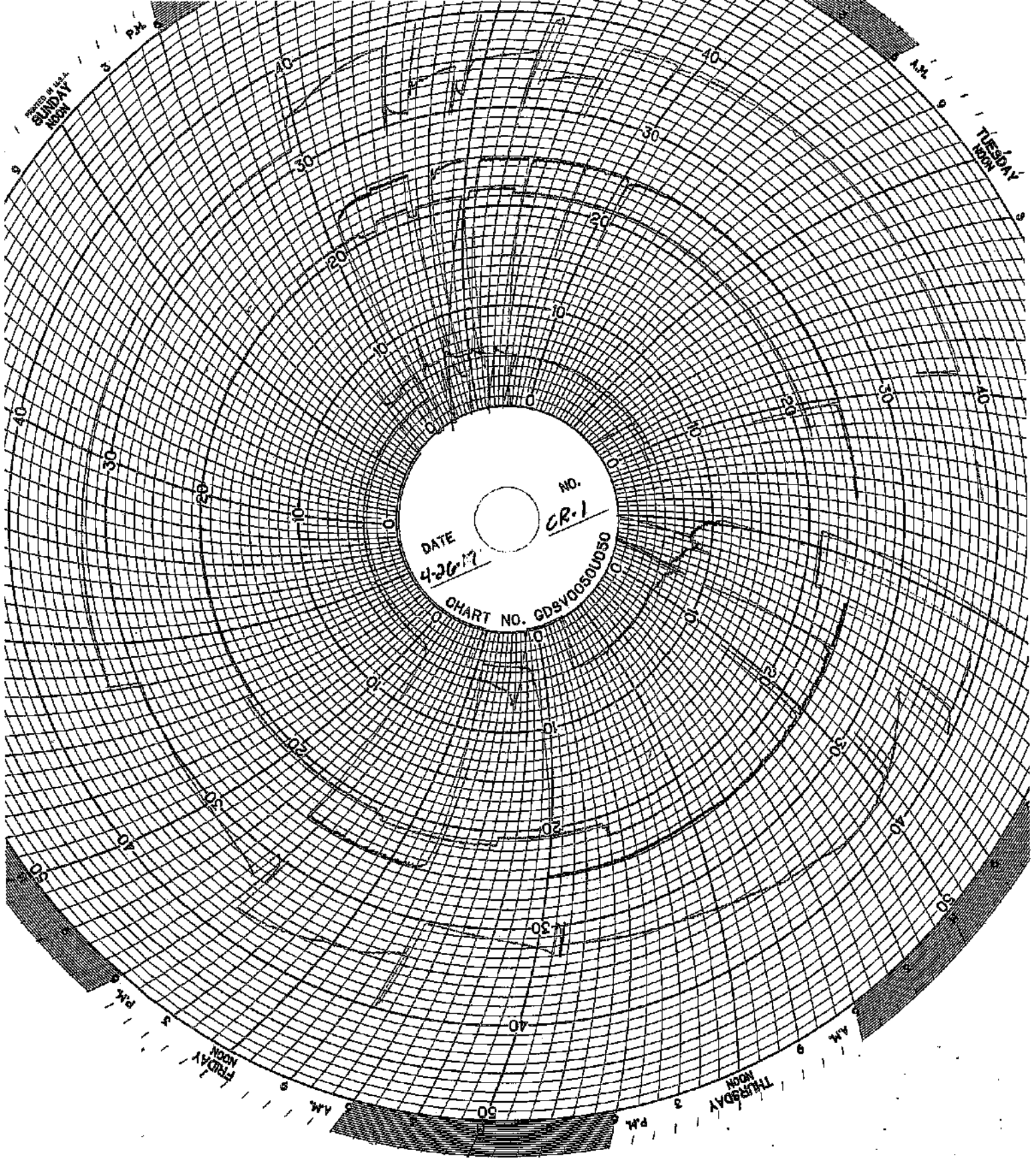

DATE 4-26-77
No. CR-1
CHART NO. GDSV0050UD50

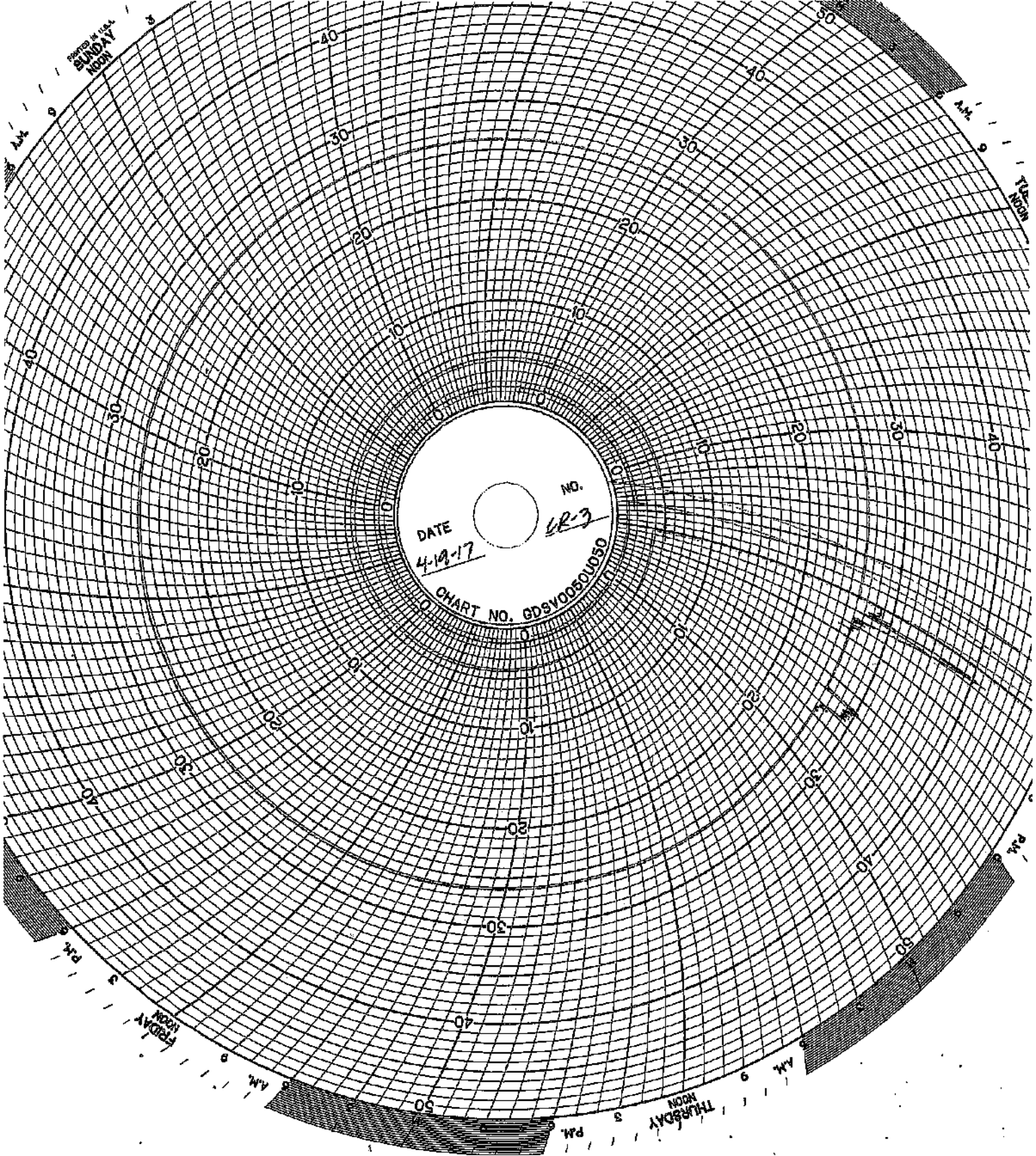

9 AM
NOON
SUNDAY

9 AM
NOON
TUESDAY

9 AM
NOON
WEDNESDAY

9 AM
NOON
THURSDAY

9 AM
NOON
FRIDAY

DATE
4-19-17

NO.
6R-3

CHART NO. GDSV0060U050

10
20
30
40
50

10
20
30
40
50

10
20
30
40
50

10
20
30
40
50

10
20
30
40
50

10
20
30
40
50

10
20
30
40
50

10
20
30
40
50

10
20
30
40
50

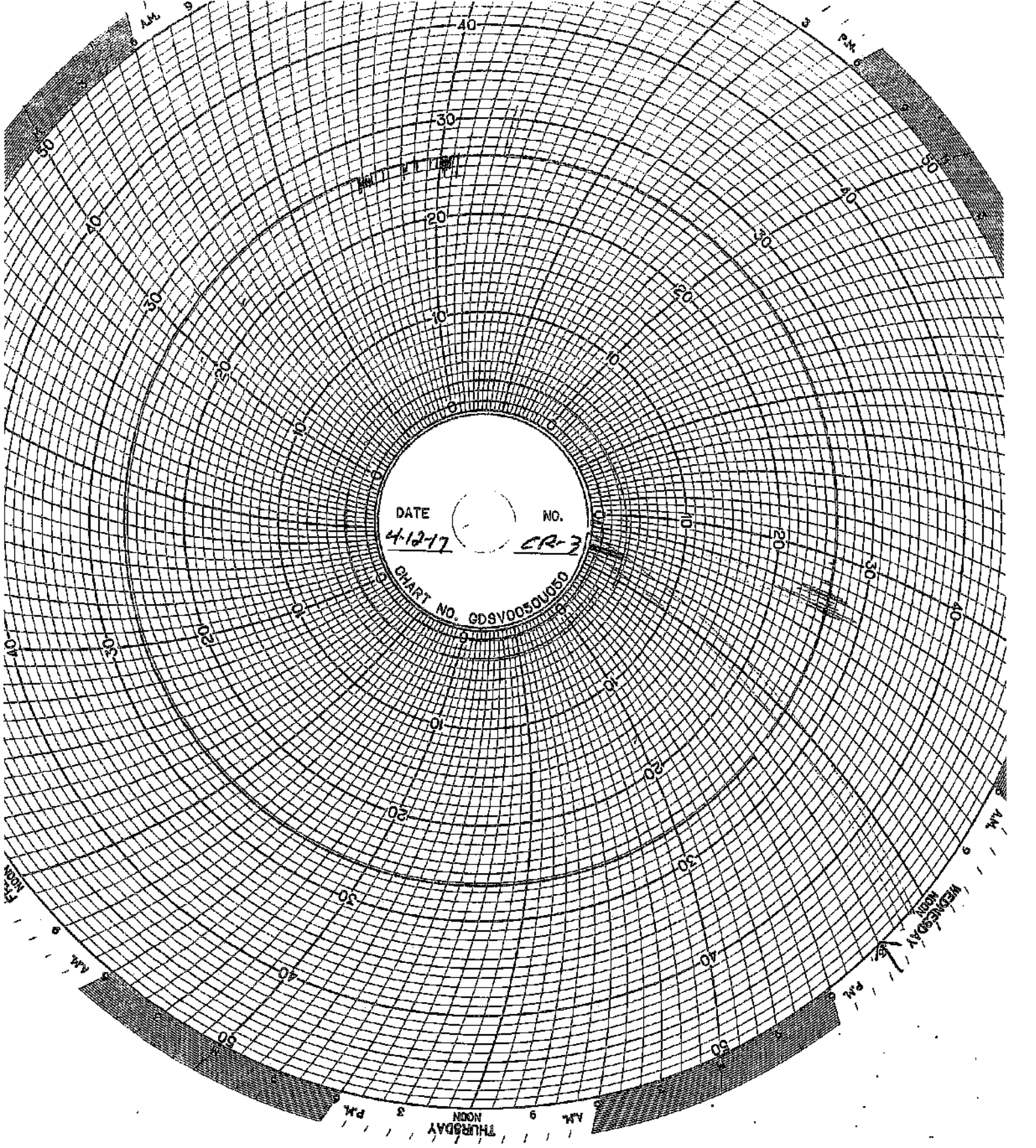

THURSDAY 9 AM 3 PM NOON

WEDNESDAY 9 AM 3 PM NOON

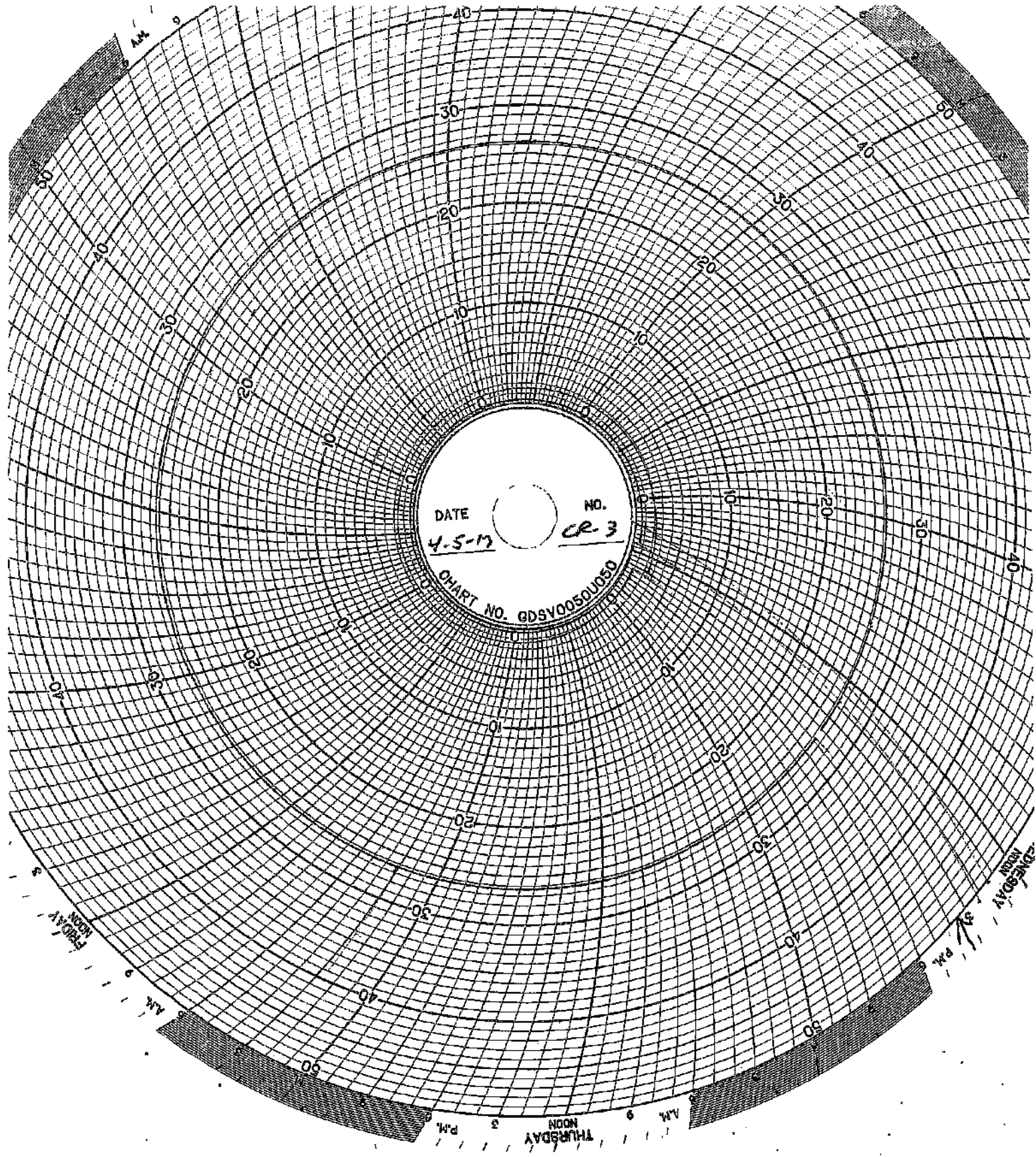

DATE

NO.

4-5-17

CR 3

CHART NO. GDSV0050050

THURSDAY
NOON
A.M. 9
P.M. 3

FRIDAY
NOON
P.M. 3

A.M. 9

P.M. 3

FRIDAY
NOON
P.M. 3

FRIDAY
NOON
P.M. 3

MAINTENANCE LOG

UIC Monthly Maintenance Log

4/19/2017	Well 2	Installed rebuilt injection pressure guage
-----------	--------	--

CORROSION MONITORING

CORROSION MONITORING COUPONS BASELINE VISUAL DESCRIPTION

November 4, 2013

Fiberglass

The fiberglass coupon is Red Box 2000 type and is 2-1/2 inches long by 1/2 inch wide and 1/4 inches thick. It is a dark orange (rust) in color with a glossy shine on one side a polished look on the opposite side and the cut edges look sanded.

Hastelloy

The hastelloy coupon is identified as C276 with serial number 1. The dimensions of the coupon are 3 inches long by 1/2 inch wide and 1/4 inch thick. The coupon is silver in color with a lightly sandblasted surface.

Stainless Steel

The stainless steel coupon is identified as 316L with serial number C1562. The dimensions of the coupon are 3 inches long by 1/2 inch wide and 1/4 inch thick. The coupon is silver in color with a lightly sandblasted surface.

Ghesquiere Plastic Testing, Inc.

20450 HARPER AVENUE
HARPER WOODS, MI 48225
PHONE (313) 885-3535
FAX (313) 885-1771

Report Date: November 15, 2013
Test Date: October 15 - November 14, 2013

Report #1310-77651
Performed for:
Environmental Geo-Technologies
28470 Citrin Drive
Romulus, MI 48174

Attention: Mr. Don Anderson

WORK REQUESTED:

Perform Barcol Hardness test on sample submitted.

DESCRIPTION OF SAMPLE:

Sample submitted was identified as a fiberglass test coupon.

(P. O. #Credit Card).

WORK PERFORMED:

Test specimen was prepared as necessary and conditioned for a minimum of 24 hours at standard laboratory conditions prior to testing.

Barcol Hardness test was performed in accordance with the procedures of ASTM D2583-13. One specimen was tested.

RESULTS:

The following determination was made based upon the above test:

BARCOL HARDNESS

	<u>Hardness</u>
Specimen 1	90

Specimen is being returned with this report for further evaluation.

Ghesquiere Plastic Testing, Inc.

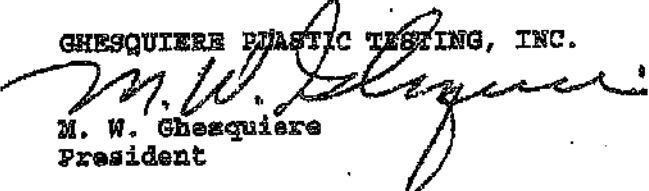
M. W. Ghesquiere
President

MWG/kni

Our letters and reports are for the exclusive use of the client to whom they are addressed, and shall not be reproduced except in full without our written approval. Our letters and reports apply only to the sample tested and are not necessarily indicative of the qualities of apparently identical or similar products. The letters and reports and the name of Ghesquiere Plastic Testing, Inc., are not to be used under any circumstances in advertising to the general public. Samples, extra and related test materials will be destroyed 30 days after the date of the final report unless the client indicates otherwise in writing.

TOTAL 1 PAGES

GHESEQUIERE PLASTIC TESTING, INC.

20450 HARPER AVENUE
HARPER WOODS, MI 48225
PHONE (313) 885-3535
FAX (313) 885-1771

Report Date: February 17, 2014
Test Date: February 14 - 17, 2014

Report #1402-78036
Performed for:
Environmental Geo-Technologies
28470 Citrin Drive
Romulus, MI 48174

Attention: Mr. Don Anderson

WORK REQUESTED:

Perform Barcol Hardness test on sample submitted.

DESCRIPTION OF SAMPLE:

Sample submitted was identified as a fiberglass test coupon.

(P. O. #Credit Card).

WORK PERFORMED:

Test specimen was prepared as necessary and conditioned for a minimum of 24 hours at standard laboratory conditions prior to testing.

Barcol Hardness test was performed in accordance with the procedures of ASTM D2583-13. One specimen was tested.

RESULTS:

The following determination was made based upon the above test:

BARCOL HARDNESS

Hardness

Specimen 1: 90

Specimen was returned to the client on February 17, 2014.

GHESEQUIERE PLASTIC TESTING, INC.

M. W. Ghesquiere
President

MWG/dm

Our letters and reports are for the exclusive use of the client to whom they are addressed, and shall not be reproduced, except in full, without our written approval. Our letters and reports apply only to the sample tested and are not necessarily indicative of the quality of apparently identical or similar products. The letters and reports and the name of Ghesquiere Plastic Testing, Inc., are not to be used under any circumstances in advertising to the general public. Samples, extra and related test materials will be destroyed 90 days after the date of the final report unless the client indicates otherwise in writing.

TOTAL 1 PAGES

Ghesquiere Plastic Testing, Inc.

20450 HARPER AVENUE
HARPER WOODS, MI 48225
PHONE (313) 885-3535
FAX (313) 885-1771

Report Date: June 16, 2014
Test Date: June 13 - 16, 2014

Report #1406-78499
Performed for:
Environmental Geo-Technologies, LLC
28470 Citrin Drive
Romulus, MI 48174

Attention: Mr. Don Anderson

WORK REQUESTED:

Perform Barcol Hardness test on sample submitted.

DESCRIPTION OF SAMPLE:

Sample submitted was identified as a fiberglass test coupon.
(P. O. #Credit Card).

WORK PERFORMED:

Test specimen was prepared as necessary and conditioned for a minimum of 24 hours at standard laboratory conditions prior to testing.

Barcol Hardness test was performed in accordance with the procedures of ASTM D2583-13. One specimen was tested.

RESULTS:

The following determination was made based upon the above test:

BARCOL HARDNESS

	<u>Hardness</u>
Specimen 1	85

Specimen was returned to the client June 16, 2014.

Ghesquiere Plastic Testing, Inc.

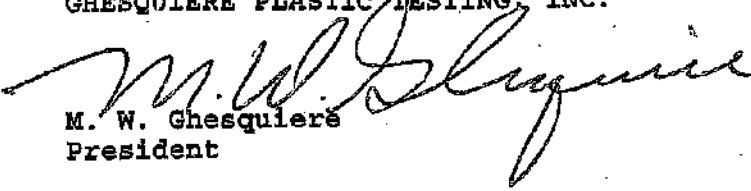
M. W. Ghesquiere
President

MWG/dm



October 2, 2014

TEST REPORT

PN 118325

PO Attn: John Frost

PLASTICS TESTING DEPARTMENT

Prepared For:

John Frost
Environmental Geo-Technologies, LLC
28470 Citrin Drive
Romulus, MI 48174

Prepared By:

Melissa Martin
Sr. Project Technician

Approved By:

Jim Drummond
Physical & Plastics Testing, Manager



An A2LA ISO 17025 Accredited Testing Laboratory — Certificate Numbers 255.01 & 255.02
ISO 9001:2008 Registered

ISO 9001:2008
Registered

Letters and reports are for the exclusive use of the clients to whom they are addressed and shall not be reproduced, except in full, without the written permission of Akron Rubber Development Laboratory, Inc. (ARDL). The information contained herein applies to the specific material, products or processes tested or evaluated. No warranty of any kind is herein constituted or implied. The liability of ARDL, Inc. shall be limited to the amount of consideration paid for services. ARDL, Inc. is ISO 17025 accredited by A2LA for the test methods listed on the attached scope.

www.arld.com

2887 Gilchrist Rd. | Akron, Ohio 44306 | answers@ardl.com
Toll Free (800) 836-ARDL | Worldwide (330) 794-6600 | Fax (330) 794-6610



Testing. Development. Problem Solving.

October 2, 2014

John Frost
Environmental Geo-Technologies, LLC

Page 2 of 2
PN118325

SUBJECT: Barcol Hardness on one material.
PO# Attn: John Frost

RECEIVED: One small section identified as; Fiberglass Coupon.

BARCOL HARDNESS ASTM D 2583-13a

Results

Barcol Hardness, Instant

97

Prepared By:



Melissa Martin
Sr. Project Technician

sf

Approved By:



Scott W. Yates
Plastics Testing Assistant Manager

www.ardl.com

2887 Gilchrist Rd. | Akron, Ohio 44305 | answers@ardl.com
Toll Free (800) 830-ARDL | Worldwide (330) 794-6600 | Fax (330) 794-6610



Progress Through Innovation, Technology and Customer Satisfaction

October 22, 2015

• TEST REPORT •

PN 125322
PO 00154

PLASTICS TESTING DEPARTMENT

Prepared For:

John Frost
Environmental Geo-Technologies, LLC
28470 Citrin Drive
Romulus, MI 48174

Prepared By:



Melissa Martin
Sr. Project Technician

Approved By:

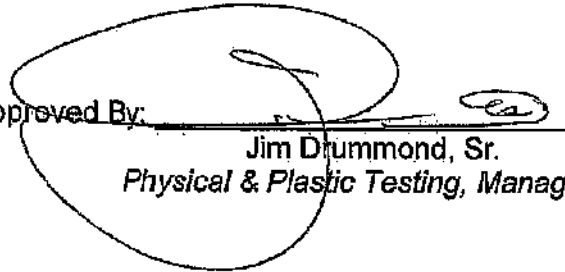

Jim Drummond, Sr.
Physical & Plastic Testing, Manager



An A2LA ISO 17025 Accredited Testing Laboratory — Certificate Numbers 255.01 & 255.02
ISO 9001:2008 Registered

ISO 9001:2008
Registered

Letters and reports are for the exclusive use of the clients to whom they are addressed and shall not be reproduced, except in full, without the written permission of Akron Rubber Development Laboratory, Inc. (ARDL). This information contained herein applies to the specific material, products or processes tested or evaluated. No warranty of any kind is herein construed or implied. The liability of ARDL, Inc. shall be limited to the amount of consideration paid for services. ARDL, Inc. is ISO 17025 accredited by A2LA for the test methods listed on the attached scope.

www.ardl.com | 2887 Gilchrist Rd. | Akron, Ohio 44305 | answers@ardl.com | Toll Free (800) 830-ARDL
Fax (330) 794-6610 | Worldwide (330) 794-6600



October 22, 2015

John Frost
Environmental Geo-Technologies, LLC

Page 2 of 2
PN 125322

SUBJECT: Barcol Hardness on one material.

RECEIVED: One small section identified as; Fiberglass Coupon.

BARCOL HARDNESS ASTM D 2583-13a
Instant Reading

Results

Barcol Hardness, Instant

95

Prepared By:



Melissa Martin
Sr. Project Technician

to

Approved By:

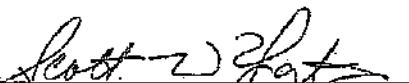

Scott W. Yates
Plastics Testing Assistant Manager



Progress Through Innovation, Technology and Customer Satisfaction

December 12, 2016

TEST REPORT

PN 132662
PO

PLASTICS TESTING DEPARTMENT

Prepared For:

John Frost
Environmental Geo-Technologies, LLC
28470 Citrin Drive
Romulus, MI 48174

Prepared By:

Melissa Martin
Senior Project Technician

Rev 04/19/16

Approved By:

Jim Drummond
Physical Testing, Manager



An A2LA ISO 17025 Accredited Testing Laboratory — Certificate Numbers 255.01 & 255.02
ISO 9001:2008 Registered



Letters and reports are for the exclusive use of the clients to whom they are addressed and shall not be reproduced, except in full, without the written permission of Akron Rubber Development Laboratory, Inc. (ARDL). The information contained herein applies to the specific material, products or processes tested or evaluated. No warranty of any kind is herein asserted or implied. The liability of ARDL, Inc. shall be limited to the amount of consideration paid for services. ARDL, Inc. is ISO 17025 accredited by A2LA for the test methods listed on the referenced certificates.



December 12, 2016

John Frost
Environmental Geo-Technologies, LLC

Page 2 of 2
PN 132662

SUBJECT: Barcol Hardness on one (1) material.

RECEIVED: One (1) small section identified as; Fiberglass Coupon.

BARCOL HARDNESS ASTM D 2583-13a
Instant Reading

RESULTS

Barcol Hardness, Instant 96

Prepared By: 
Melissa Martin
Senior Project Technician

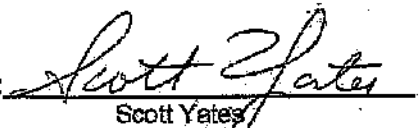
Approved By: 
Scott Yates
Plastics Testing, Assistant Manager

wk

ARDL is ISO 17025 accredited by A2LA for the test methods listed on the certificates referenced on page one. NOTE: Non-ISO 17025 accredited test methods are designated with the ^ symbol to differentiate from ISO 17025 accredited methods in the body of the test report.

**CORROSION MONITORING PLAN
COUPON SUMMARY**

Date	Hastelloy (C267)	Stainless Steel (316L)	Fiberglass (Redbox)	
12/19/2013	13.330 g	10.848 g	7.309 g	Initial Mass @ start up
2/21/2014	13.329 g	10.846 g	7.306 g	
3/10/2014	13.327 g	10.845 g	7.300 g	
4/18/2014	13.324 g	10.841 g	7.272 g	
5/30/2014	13.328 g	10.818 g	7.226 g	
6/30/2014	13.321 g	10.337 g	7.196 g	
7/11/2014	13.323 g	10.304 g	7.196 g	
8/12/2014	13.328 g	10.045 g	7.182 g	
9/17/2014	13.321 g	9.997 g	7.090 g	
10/30/2014	13.321 g	9.387 g	7.075 g	
11/21/2014	13.320 g	9.386 g	7.069 g	
12/19/2014	13.321 g	9.315 g	7.084 g	
1/12/2015	13.321 g	9.289 g	7.063 g	
2/23/2015	13.339 g	9.286 g	7.005 g	
3/31/2015	13.339 g	9.286 g	7.005 g	
4/27/2015	13.335 g	9.130 g	6.852 g	
5/21/2015	13.336 g	9.124 g	6.809 g	
6/12/2015	13.334 g	9.126 g	6.819 g	
7/27/2015	13.337 g	9.127 g	6.818 g	
8/26/2015	13.337 g	9.022 g	6.780 g	
9/21/2015	13.336 g	8.987 g	6.792 g	
10/19/2015	13.335 g	8.985 g	6.797 g	
11/16/2015	13.334 g	8.982 g	6.788 g	
12/17/2015	13.334 g	8.933 g	6.791 g	
1/29/2016	13.334 g	8.931 g	6.788 g	New stainless steel coupon
2/16/2016	13.332 g	8.799 g	6.757 g	
3/31/2016	13.339 g	9.286 g	7.005 g	
4/22/2016	13.333 g	8.590 g	6.744 g	
5/31/2015	13.334 g	6.084 g	6.784 g	
6/30/2016	13.328 g	10.942 g	6.793 g	
8/3/2016	13.326 g	10.529 g	6.743 g	
8/29/2016	13.325 g	10.020 g	6.723 g	
10/27/2016	13.325 g	8.765 g	6.708 g	
11/29/2016	13.327 g	8.571 g	6.740 g	
12/12/2016	13.323 g	8.223 g	6.717 g	
1/3/2017	13.325 g	8.059 g	6.712 g	
2/28/2017	13.324 g	7.634 g	6.727 g	
3/24/2017	13.325 g	7.370 g	6.732 g	
4/28/2017	13.325 g	6.736 g	6.736 g	

**INJECTION
FINGERPRINTS**

FINGERPRINT FORM

ENVIRONMENTAL GEO-TECHNOLOGIES, LLC.

RECEIVING & APPROVAL FORM

Date	16:30	4/3/17
Receiving ID#	I 04031201	
Manifest#	Line:	
Land Ban Cert included	Yes	No
EGT Approval #		
Generator		
Client		
Transporter		
Time in		
Time out		
Received by	J.H.	
Sampled by	JP	

COPY

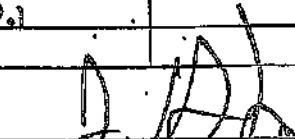
Compatible? (RT#)	Yes	No	Barium	
PCBe (ppm)(Oily Waste Only)?			Calcium	
TOC (ppm)(CC Waste Only)?			Total Iron	
Flash Point (°F)	> 140		Magnesium	
pH (S.U.)	6.9		Sodium Chloride	
Cyanides? (mg/L)			Bicarbonate	
Sulfides? (ppm)			Carbonate	
Specific Gravity	1.02		TDS	1.79
Physical Description			Resistivity	
Stream Consistency	Yes	No	Sulfate	
Oil in Sample	Yes	No		
Temperature	68°F			
Conductivity	34.2 mS			
% Solids	1.7			
Turbidity	Yes	No		
Color (visual)				
TSS (%)	50.1			
Radiation Screen (as needed)				
Lab Signature				

FINGERPRINT FORM

ENVIRONMENTAL GEO-TECHNOLOGIES, LLC

RECEIVING & APPROVAL FORM

Date	1530	4/3/17
Receiving ID#	104031702	
Manifest#	Line:	
Land Ban Cert included	Yes	No
EGT Approval #		
Generator		
Client		
Transporter		
Time In		
Time out		
Received by	J.H.	
Sampled by		

COPY

Compatible? (RT#)	(Yes) No	Barium	
PCBs (ppm)(Oily Waste Only)?		Calcium	
TOC (ppm)(CC Waste Only)?		Total Iron	
Flash Point (°F)	> 140	Magnesium	
pH (S.U.)	7.0	Sodium Chloride	
Cyanides? (mg/L)		Bicarbonate	
Sulfides? (ppm)		Carbonate	
Specific Gravity	1.02	TDS	1.92
Physical Description		Resistivity	
Stream Consistency	Yes No	Sulfate	
Oil In Sample	Yes No		
Temperature	64°F		
Conductivity	37.8 mS		
% Solids	1.9		
Turbidity	Yes No		
Color (visual)			
TSS (%)	< 0.1		
Radiation Screen (as needed)			
Lab Signature			

FINGERPRINT FORM

ENVIRONMENTAL GEO-TECHNOLOGIES, LLC

RECEIVING & APPROVAL FORM

Date	112115	04/04/17
Receiving ID#	L04091701	
Manifest#	Line:	
Land Ban Cert Included	Yes	No
EGT Approval #		
Generator		
Client		
Transporter		
Time In		
Time out		
Received by	J.H.	
Sampled by	T.E.	

COPY

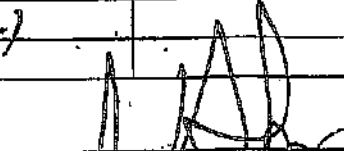
Compatible? (RT#)	Yes	No	Barium	
PCBs (ppm)(Oily Waste Only)?			Calcium	
TOC (ppm)(GC Waste Only)?			Total Iron	
Flash Point (°F)	> 140		Magnesium	
pH (S.U.)	6.8		Sodium Chloride	
Cyanides? (mg/L)			Bicarbonate	
Sulfides? (ppm)			Carbonate	
Specific Gravity	1.02		TDS	1.92
Physical Description			Resistivity	
Stream Consistency	Yes	No	Sulfate	
Oil In Sample	Yes	No		
Temperature	65°F			
Conductivity	36.6 mS			
% Solids	1.9			
Turbidity	Yes	No		
Color (visual)				
TSS (%)	< 0.1			
Radiation Screen (as needed)				
Lab Signature				

FINGERPRINT FORM

ENVIRONMENTAL GEO-TECHNOLOGIES, LLC.

RECEIVING & APPROVAL FORM

Date	11:45	4/4/17
Receiving ID#	I 04041702	
Manifest#	Line:	
Land Ban Cert Included	Yes	No
EGT Approval #		
Generator		
Client		
Transporter		
Time In		
Time out		
Received by	J.H.	
Sampled by	P.P.	

COPY

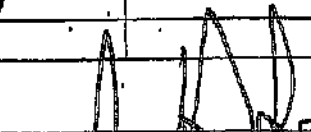
Compatible? (RT#)	Yes	No	Barium	
PCBs (ppm)(Oily Waste Only)?			Calcium	
TOC (ppm)(CC Waste Only)?			Total Iron	
Flash Point (°F)	> 140		Magnesium	
pH (S.U.)	6.9		Sodium Chloride	
Cyanides? (mg/L)			Bicarbonate	
Sulfides? (ppm)			Carbonate	
Specific Gravity	1.02		TDS	1.89
Physical Description			Resistivity	
Stream Consistency	Yes	No	Sulfate	
Oil In Sample	Yes	No		
Temperature	66°F			
Conductivity	36.2 us			
% Solids	1.8			
Turbidity	Yes	No		
Color (visual)				
TSS (%)	< 0.1			
Radiation Screen (as needed)				
Lab Signature				

FINGERPRINT FORM

ENVIRONMENTAL GEO-TECNOLOGIES, LLC.

RECEIVING & APPROVAL FORM

Date	2:30 AM 04/05/17
Receiving ID#	104051781
Manifest# Line:	
Land Ban Cert Included	Yes No
EGT Approval #	
Generator	
Client	
Transporter	
Time In	
Time out	
Received by	J.H.
Sampled by	T.E.

COPY

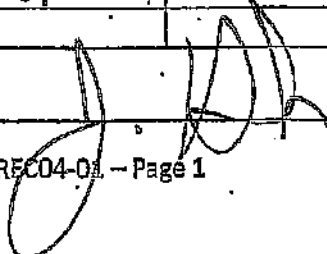
Compatible? (RT#)	(Yes) No	Barium	
PCBs (ppm)(Oily Waste Only)?		Calcium	
TOC (ppm)(CC Waste Only)?		Total Iron	
Flash Point (°F)	>140	Magnesium	
pH (S.U.)	0.5	Sodium Chloride	
Cyanides? (mg/L)		Bicarbonate	
Sulfides? (ppm)		Carbonate	
Specific Gravity	1.11	TDS	28.8%
Physical Description		Resistivity	
Stream Consistency	Yes No	Sulfate	
Oil in Sample	Yes No		
Temperature	65 F		
Conductivity	>400.0ms		
% Solids	28.8		
Turbidity	Yes No		
Color (visual)			
TSS (%)	<0.1		
Radiation Screen (as needed)			
Lab Signature			

FINGERPRINT FORM

ENVIRONMENTAL GEO-TECHNOLOGIES, LLC.

RECEIVING & APPROVAL FORM

Date	8:00	4/5/17
Receiving ID#	I 04051702	
Manifest#	Line:	
Land Ban Cert Included	Yes	No
EGT Approval #		
Generator		
Client		
Transporter		
Time In		
Time out		
Received by	J.H.	
Sampled by	[Signature]	

COPY

Compatible? (RT#)	Yes	No	Barium	
PCBs (ppm)(Oily Waste Only)?			Calcium	
TOC (ppm)(CC Waste Only)?			Total Iron	
Flash Point (°F)	> 140		Magnesium	
pH (S.U.)	0.5		Sodium Chloride	
Cyanides? (mg/L)			Bicarbonate	
Sulfides? (ppm)			Carbonate	
Specific Gravity	1.13		TDS	32.5%
Physical Description			Resistivity	
Stream Consistency	Yes	No	Sulfate	
Oil in Sample	Yes	No		
Temperature	65°F			
Conductivity	> 400.0 μS			
% Solids	32.5			
Turbidity	Yes	No		
Color (visual)				
TSS (%)	0.1			
Radiation Screen (as needed)				
Lab Signature				

FINGERPRINT FORM

ENVIRONMENTAL GEO-TECHNOLOGIES, LLC

RECEIVING & APPROVAL FORM

Date	@ 15:30	040517
Receiving ID#	IC4051703	
Manifest#	Line:	
Land Ban Cert Included	Yes	No
EGT Approval #		
Generator		
Client		
Transporter		
Time In		
Time out		
Received by	J.H.	
Sampled by		

COPY

Compatible? (RT#)	<input checked="" type="radio"/> Yes	<input type="radio"/> No	Barium	
PCBs (ppm)(Oily Waste Only)?			Calcium	
TOC (ppm)(CC Waste Only)?			Total Iron	
Flash Point (°F)	> 140		Magnesium	
pH (S.U.)	7.0		Sodium Chloride	
Cyanides? (mg/L)			Bicarbonate	
Sulfides? (ppm)			Carbonate	
Specific Gravity	1.03		TDS	2.22
Physical Description			Resistivity	
Stream Consistency	<input type="radio"/> Yes	<input type="radio"/> No	Sulfate	
Oil in Sample	<input type="radio"/> Yes	<input type="radio"/> No		
Temperature	65°F			
Conductivity	44.9ms			
% Solids	2.2			
Turbidity	<input type="radio"/> Yes	<input type="radio"/> No		
Color (visual)				
TSS (%)	< 0.1			
Radiation Screen (as needed)				
Lab Signature				

FINGERPRINT FORM

ENVIRONMENTAL GEO-TECHNOLOGIES, LLC.

RECEIVING & APPROVAL FORM

Date	1 900 PM	04/05/17
Receiving ID#	T04051704	
Manifest#	Line:	
Land Ban Cert Included	Yes	No
EGT Approval #		
Generator		
Client		
Transporter		
Time In		
Time out		
Received by	J.H	
Sampled by	T E	

COPY

Compatible? (RT#)	(Yes) No	Barium	
PCBs, (ppm)(Oily Waste Only)?		Calcium	
TOC (ppm)(CC Waste Only)?		Total Iron	
Flash Point (°F)	> 140	Magnesium	
pH (S.U.)	6.8	Sodium Chloride	
Cyanides? (mg/L)		Bicarbonate	
Sulfides? (ppm)		Carbonate	
Specific Gravity	1.03	TDS	2.17
Physical Description		Resistivity	
Stream Consistency	Yes No	Sulfate	
Oil in Sample	Yes No		
Temperature	65°F		
Conductivity	41.1 mS		
% Solids	2.1		
Turbidity	Yes No		
Color (visual)			
TSS (%)	< 0.1		
Radiation Screen (as needed)			
Lab Signature			

FINGERPRINT FORM

ENVIRONMENTAL GEO-TECHNOLOGIES, LLC.

RECEIVING & APPROVAL FORM

Date	12:15 AM 04/06/17
Receiving ID#	IC4061701
Manifest# Line:	
Land Ban Cert included	Yes No
EGT Approval #	
Generator	
Client	
Transporter	
Time in	
Time out	
Received by	J.H.
Sampled by	TE

COPY

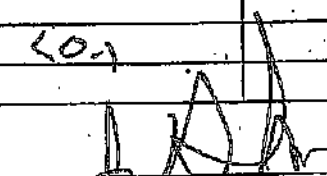
Compatible? (RT#)	Yes No	Barium	
PCBs (ppm)(Oily Waste Only?)		Calcium	
TOC (ppm)(CC Waste Only?)		Total Iron	
Flash Point (°F)	210	Magnesium	
pH (S.U.)	7.1	Sodium Chloride	
Cyanides? (mg/L)		Bicarbonate	
Sulfides? (ppm)		Carbonate	
Specific Gravity	1.02	TDS	2.07
Physical Description		Resistivity	
Stream Consistency	Yes No	Sulfate	
Oil in Sample	Yes No		
Temperature	65°F		
Conductivity	40.0ms		
% Solids	2.0		
Turbidity	Yes No		
Color (visual)			
TSS (%)	20.1		
Radiation Screen (as needed)			
Lab Signature			

FINGERPRINT FORM

ENVIRONMENTAL GEO-TECHNOLOGIES, LLC

RECEIVING & APPROVAL FORM

Date	1800	4/16/17
Receiving ID#	I 04061702	
Manifest#	Line:	
Land Ban Cert Included	Yes	No
EGT Approval #		
Generator		
Client		
Transporter		
Time In		
Time out		
Received by	J.H.	
Sampled by	[Signature]	

COPY

Compatible? (RT#)	Yes	No	Barium	
PCBs (ppm)(Oily Waste Only)?			Calcium	
TOC (ppm)(CC Waste Only)?			Total Iron	
Flash Point (°F)	> 140		Magnesium	
pH (S.U.)	6.8		Sodium Chloride	
Cyanides? (mg/L)			Bicarbonate	
Sulfides? (ppm)			Carbonate	
Specific Gravity	1.02		TDS	1.92
Physical Description			Resistivity	
Stream Consistency	Yes	No	Sulfate	
Oil in Sample	Yes	No		
Temperature	66°F			
Conductivity	38.3 mS			
% Solids	1.9			
Turbidity	Yes	No		
Color (visual)				
TSS (%)	< 0.1			
Radiation Screen (as needed)				
Lab Signature	[Signature]			

FINGERPRINT FORM

ENVIRONMENTAL GEO-TECHNOLOGIES, LLC.

RECEIVING & APPROVAL FORM

Date	1615	4-6-17
Receiving ID#	I 04061703	
Manifest# Line:		
Land Ban Cert included	Yes	No
EGT Approval #		
Generator		
Client		
Transporter		
Time In		
Time out		
Received by	J-H	
Sampled by	JP	

COPY

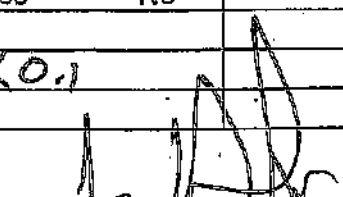
Compatible? (RT#)	Yes	No	Barium	
PCBs (ppm)(Oily Waste Only)?			Calcium	
TOC (ppm)(CC Waste Only)?			Total Iron	
Flash Point (°F)	>140		Magnesium	
pH (S.U.)	6.8		Sodium Chloride	
Cyanides? (mg/L)			Bicarbonate	
Sulfides? (ppm)			Carbonate	
Specific Gravity	1.02		TDS	1.9 7
Physical Description			Resistivity	
Stream Consistency	Yes	No	Sulfate	
Oil in Sample	Yes	No		
Temperature	69°F			
Conductivity	37.2			
% Solids	1.9			
Turbidity	Yes	No		
Color (visual)				
TSS (%)	<0.1			
Radiation Screen (as needed)				
Lab Signature				

FINGERPRINT FORM

ENVIRONMENTAL GEO-TECHNOLOGIES, LLC

RECEIVING & APPROVAL FORM

Date	12:15AM 09/07/17
Receiving ID#	104071701
Manifest# Line:	
Land Ban Cert Included	Yes No
EGT Approval #	
Generator	
Client	
Transporter	
Time In	
Time out	
Received by	J.H.
Sampled by	TE

COPY

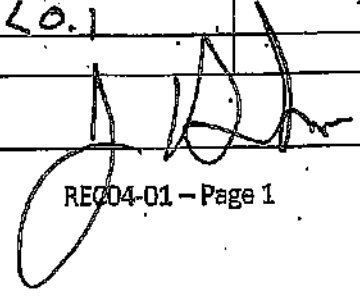
Compatible? (RT#)	Yes No	Barium	
PCBs (ppm)(Oily Waste Only)?		Calcium	
TOC (ppm)(GC Waste Only)?		Total Iron	
Flash Point (°F)	> 140	Magnesium	
pH (S.U.)	7.0	Sodium Chloride	
Cyanides? (mg/L)		Bicarbonate	
Sulfides? (ppm)		Carbonate	
Specific Gravity	1.02	TDS	1.8 %
Physical Description		Resistivity	
Stream Consistency	Yes No	Sulfate	
Oil In Sample	Yes No		
Temperature	64°F		
Conductivity	25.2 mS		
% Solids	1.8		
Turbidity	Yes No		
Color (visual)			
TSS (%)	< 0.1		
Radiation Screen (as needed)			
Lab Signature			

FINGERPRINT FORM

ENVIRONMENTAL GEO-TECHNOLOGIES, LLC.

RECEIVING & APPROVAL FORM

Date	10/16/15	04/07/17
Receiving ID#	104071702	
Manifest#	Line:	
Land Ban Cert included	Yes	No
EGT Approval #		
Generator		
Client		
Transporter		
Time In		
Time out		
Received by	J.H.	
Sampled by	9/15/17	

COPY

Compatible? (RT#)	<input checked="" type="radio"/> Yes	<input type="radio"/> No	Barium	
PCBs (ppm)(Oily Waste Only)?			Calcium	
TOC (ppm)(CC Waste Only)?			Total Iron	
Flash Point (°F)	> 140		Magnesium	
pH (S.U.)	6.8		Sodium Chloride	
Cyanides? (mg/L)			Bicarbonate	
Sulfides? (ppm)			Carbonate	
Specific Gravity	1.02		TDS	1.7 %
Physical Description			Resistivity	
Stream Consistency	<input type="radio"/> Yes	<input type="radio"/> No	Sulfate	
Oil in Sample	<input type="radio"/> Yes	<input type="radio"/> No		
Temperature	69°F			
Conductivity	34.9 mS			
% Solids	1.7			
Turbidity	<input type="radio"/> Yes	<input type="radio"/> No		
Color (visual)				
TSS (%)	< 0.1			
Radiation Screen (as needed)				
Lab Signature				

FINGERPRINT FORM

ENVIRONMENTAL GEO-TECHNOLOGIES, LLC.

RECEIVING & APPROVAL FORM

Date	6:20	4/10/17
Receiving ID#	I04101701	
Manifest#	Line:	
Land Ban Cert Included	Yes	No
EGT Approval #		
Generator		
Client		
Transporter		
Time In		
Time out		
Received by	J.H.	
Sampled by	RF	

COPY

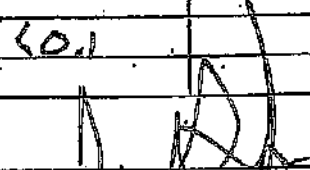
Compatible? (RT#)	(Yes) No	Barium	
PCBa (ppm)(Oily Waste Only)?		Calcium	
TOC (ppm)(CC Waste Only)?		Total Iron	
Flash Point (°F)	> 140	Magnesium	
pH (S.U.)	6.8	Sodium Chloride	
Cyanides? (mg/L)		Bicarbonate	
Sulfides? (ppm)		Carbonate	
Specific Gravity	1.02	TDS	17%
Physical Description		Resistivity	
Stream Consistency	Yes No	Sulfate	
Oil In Sample	Yes No		
Temperature	68°F		
Conductivity	35.6 mS		
% Solids	1.7		
Turbidity	Yes No		
Color (visual)			
TSS (%)	50.1		
Radiation Screen (as needed)			
Lab Signature			

FINGERPRINT FORM

ENVIRONMENTAL GEO-TECHNOLOGIES, LLC

RECEIVING & APPROVAL FORM

Date	1400	4/10/17
Receiving ID#	E04101702	
Manifest#	Line:	
Land Ban Cert included	Yes	No
EGT Approval #		
Generator		
Client		
Transporter		
Time in		
Time out		
Received by	S.A.	
Sampled by	P.P.	

COPY

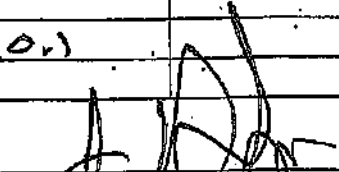
Compatible? (RT#)	<input checked="" type="radio"/> Yes <input type="radio"/> No	Barium	
PCBs (ppm)(Oily Waste Only)?		Calcium	
TOC (ppm)(CC Waste Only)?		Total Iron	
Flash Point (°F)	> 140	Magnesium	
pH (S.U.)	6.9	Sodium Chloride	
Cyanides? (mg/L)		Bicarbonate	
Sulfides? (ppm)		Carbonate	
Specific Gravity	1.02	TDS	1.7 %
Physical Description		Resistivity	
Stream Consistency	<input type="radio"/> Yes <input type="radio"/> No	Sulfate	
Oil in Sample	<input type="radio"/> Yes <input type="radio"/> No		
Temperature	71 °F		
Conductivity	339 mS		
% Solids	1.7		
Turbidity	<input type="radio"/> Yes <input type="radio"/> No		
Color (visual)			
TSS (%)	Low		
Radiation Screen (as needed)			
Lab Signature			

FINGERPRINT FORM

ENVIRONMENTAL GEO-TECHNOLOGIES, LLC.

RECEIVING & APPROVAL FORM

Date	12:15	04/11/17
Receiving ID#	E0411701	
Manifest#	Line:	
Land Ban Cert Included	Yes	No
EGT Approval #		
Generator		
Client		
Transporter		
Time In		
Time out		
Received by	J.H.	
Sampled by	TE	

COPY

Compatible? (RT#)	(Yes) No	Barium	
PCBs (ppm)(Oily Waste Only)?		Calcium	
TOC (ppm)(CC Waste Only)?		Total Iron	
Flash Point (°F)	> 140	Magnesium	
pH (3.U.)	6.4	Sodium Chloride	
Cyanides? (mg/L)		Bicarbonate	
Sulfides? (ppm)		Carbonate	
Specific Gravity	1.02	TDS	1.8 %
Physical Description		Resistivity	
Stream Consistency	Yes No	Sulfate	
Oil In Sample	Yes No		
Temperature	68°F		
Conductivity	35.9 mS		
% Solids	1.8		
Turbidity	Yes No		
Color (visual)			
TSS (%)	< 0.1		
Radiation Screen (as needed)			
Lab Signature			

FINGERPRINT FORM

ENVIRONMENTAL GEO-TECHNOLOGIES, LLC.

RECEIVING & APPROVAL FORM

Date	10:15	4/11/17
Receiving ID#	I04111702	
Manifest# Line:		
Land Ban Cert Included	Yes	No
EGT Approval #		
Generator		
Client		
Transporter		
Time in		
Time out		
Received by	J.H.	
Sampled by	[Signature]	

COPY

Compatible? (RT#)	(Yes) No	Barium	
PCBs (ppm)(Oily Waste Only)?		Calcium	
TOC (ppm)(CC Waste Only)?		Total Iron	
Flash Point (°F)	> 140	Magnesium	
pH (S.U.)	6.8	Sodium Chloride	
Cyanides? (mg/L)		Bicarbonate	
Sulfides? (ppm)		Carbonate	
Specific Gravity	1.02	TDS	1.8 %
Physical Description		Resistivity	
Stream Consistency	Yes No	Sulfate	
Oil in Sample	Yes No		
Temperature	70°F		
Conductivity	36.8 mS		
% Solids	1.8		
Turbidity	Yes No		
Color (visual)			
TSS (%)	< 0.1		
Radiation Screen (as needed)			
Lab Signature	[Signature]		

FINGERPRINT FORM

ENVIRONMENTAL GEO-TECHNOLOGIES, LLC

RECEIVING & APPROVAL FORM

Date	7:35 PM 09/11/17
Receiving ID#	T0411703
Manifest# Line:	
Land Ban Cert Included	Yes No
EGT Approval #	
Generator	
Client	
Transporter	
Time In	
Time out	
Received by	J.H.
Sampled by	T.E.

COPY

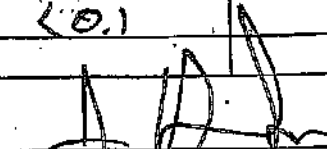
Compatible? (RT#)	Yes <input checked="" type="checkbox"/> No <input type="checkbox"/>	Barium	
PCBs (ppm)(Oily Waste Only)?		Calcium	
TOC (ppm)(CC Waste Only)?		Total Iron	
Flash Point (°F)	> 140	Magnesium	
pH (S.U.)	0.4	Sodium Chloride	
Cyanides? (mg/L)		Bicarbonate	
Sulfides? (ppm)		Carbonate	
Specific Gravity	1.10	TDS	38.1%
Physical Description		Resistivity	
Stream Consistency	Yes <input type="checkbox"/> No <input type="checkbox"/>	Sulfate	
Oil in Sample	Yes <input type="checkbox"/> No <input type="checkbox"/>		
Temperature	65°F		
Conductivity	> 400.0 mS		
% Solids	38.1		
Turbidity	Yes <input type="checkbox"/> No <input type="checkbox"/>		
Color (visual)			
TSS (%)	< 0.1		
Radiation Screen (as needed)			
Lab Signature			

FINGERPRINT FORM

ENVIRONMENTAL GEO-TECHNOLOGIES, LLC.

RECEIVING & APPROVAL FORM

Date	12:15	04/12/17
Receiving ID#	104121701	
Manifest#	Line:	
Land Ban Cert Included	Yes	No
EGT Approval #		
Generator		
Client		
Transporter		
Time In		
Time out		
Received by	J.H.	
Sampled by	TE	

COPY

Compatible? (RT#)	<input checked="" type="radio"/> Yes	<input type="radio"/> No	Barium	
PCBs (ppm)(Oily Waste Only)?			Calcium	
TOC (ppm)(CC Waste Only)?			Total Iron	
Flash Point (°F)	> 140		Magnesium	
pH (S.U.)	5.5		Sodium Chloride	
Cyanides? (mg/L)			Bicarbonate	
Sulfides? (ppm)			Carbonate	
Specific Gravity	1.02		TDS	1.4 %
Physical Description			Resistivity	
Stream Consistency	<input type="radio"/> Yes	<input type="radio"/> No	Sulfate	
Oil in Sample	<input type="radio"/> Yes	<input type="radio"/> No		
Temperature	71 °F			
Conductivity	28.2 mS			
% Solids	1.4			
Turbidity	<input type="radio"/> Yes	<input type="radio"/> No		
Color (visual)				
TSS (%)	< 0.1			
Radiation Screen (as needed)				
Lab Signature				

FINGERPRINT FORM

ENVIRONMENTAL GEO-TECHNOLOGIES, LLC

RECEIVING & APPROVAL FORM

Date	425A2	04/21/17
Receiving ID#	E04121702	
Manifest#	Line:	
Land Ban Cert Included	Yes	No
EGT Approval #		
Generator		
Client		
Transporter		
Time In		
Time out		
Received by	J.H.	
Sampled by	T.E.	

COPY

Compatible? (RT#)	(Yes) No	Barium	
PCBs (ppm)(Oily Waste Only)?		Calcium	
TOC (ppm)(GC Waste Only)?		Total Iron	
Flash Point (°F)	> 140	Magnesium	
pH (S.U.)	0.5	Sodium Chloride	
Cyanides? (mg/L)		Bicarbonate	
Sulfides? (ppm)		Carbonate	
Specific Gravity	1.16	TDS	25.2%
Physical Description		Resistivity	
Stream Consistency	Yes No	Sulfate	
Oil in Sample	Yes No		
Temperature	65°F		
Conductivity	> 400.0mS		
% Solids	25.2		
Turbidity	Yes No		
Color (visual)			
TSS (%)	< 0.1		
Radiation Screen (as needed)			
Lab Signature			

FINGERPRINT FORM

ENVIRONMENTAL GEO-TECHNOLOGIES, LLC.

RECEIVING & APPROVAL FORM

Date	8:30	4/12/17
Receiving ID#	I04121703	
Manifest# Line:		
Land Ban Cert Included	Yes	No
EGT Approval #		
Generator		
Client		
Transporter		
Time in		
Time out		
Received by	S.H.	
Sampled by	RP	

COPY

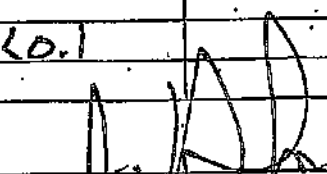
Compatible? (RT#)	Yes	No	Barium	
PCBs (ppm)(Oil Waste Only)?			Calcium	
TOC (ppm)(CC Waste Only)?			Total Iron	
Flash Point (°F)	> 140		Magnesium	
pH (S.U.)	0.9		Sodium Chloride	
Cyanides? (mg/L)			Bicarbonate	
Sulfides? (ppm)			Carbonate	
Specific Gravity	1.15		TDS	11.3 %
Physical Description			Resistivity	
Stream Consistency	Yes	No	Sulfate	
Oil In Sample	Yes	No		
Temperature	64°F			
Conductivity	225.5mS			
% Solids	11.3			
Turbidity	Yes	No		
Color (visual)				
TSS (%)	0.1			
Radiation Screen (as needed)				
Lab Signature				

FINGERPRINT FORM

ENVIRONMENTAL GEO-TECNOLOGIES, LLC.

RECEIVING & APPROVAL FORM

Date	12:45	4/12/17
Receiving ID#	I04121704	
Manifest#	Line:	
Land Ban Cert included	Yes	No
EGT Approval #		
Generator		
Client		
Transporter		
Time In		
Time out		
Received by	J.H.	
Sampled by	[Signature]	

COPY

Compatible? (RT#)	Yes	No	Barium	
PCBs (ppm)(Oily Waste Only)?			Calcium	
TOC (ppm)(CC Waste Only)?			Total Iron	
Flash Point (°F)	> 140		Magnesium	
pH (S.U.)	6.5		Sodium Chloride	
Cyanides? (mg/L)			Bicarbonate	
Sulfides? (ppm)			Carbonate	
Specific Gravity	1.02		TDS	1.7 %
Physical Description			Resistivity	
Stream Consistency	Yes	No	Sulfate	
Oil in Sample	Yes	No		
Temperature	71 °F			
Conductivity	34.4 mS			
% Solids	1.7			
Turbidity	Yes	No		
Color (visual)				
TSS (%)	< 0.1			
Radiation Screen (as needed)				
Lab Signature	[Signature]			

FINGERPRINT FORM

ENVIRONMENTAL GEO-TECHNOLOGIES, LLC.

RECEIVING & APPROVAL FORM

Date	8:30 PM	04/12/17
Receiving ID#	I04121705	
Manifest#	Line:	
Land Ban Cert Included	Yes	No
EGT Approval #		
Generator		
Client		
Transporter		
Time In		
Time out		
Received by	J.H.	
Sampled by	TE	

COPY

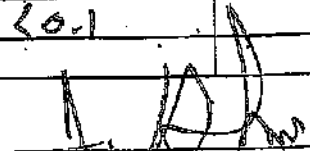
Compatible? (RT#)	Yes	No	Barium	
PCBs (ppm)(Oily Waste Only)?			Calcium	
TOC (ppm)(CC Waste Only)?			Total Iron	
Flash Point (°F)	> 140		Magnesium	
pH (S.U.)	6.6		Sodium Chloride	
Cyanides? (mg/L)			Bicarbonate	
Sulfides? (ppm)			Carbonate	
Specific Gravity	1.03		TDS	1.9 %
Physical Description			Reactivity	
Stream Consistency	Yes	No	Sulfate	
Oil In Sample	Yes	No		
Temperature	64 °F			
Conductivity	36.8 mS			
% Solids	1.9			
Turbidity	Yes	No		
Color (visual)				
TSS (%)	< 0.1			
Radiation Screen (as needed)				
Lab Signature				

FINGERPRINT FORM

ENVIRONMENTAL GEO-TECNOLOGIES, LLC.

RECEIVING & APPROVAL FORM

Date	12:15 AM 09/13/17
Receiving ID#	104131701
Manifest# Line:	
Land Ban Cert Included	Yes No
EQT Approval #	
Generator	
Client	
Transporter	
Time In	
Time out	
Received by	J.H.
Sampled by	T.E.

COPY

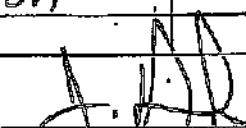
Compatible? (RT#)	Yes No	Barium	
PCBs (ppm)(Oily Waste Only)?		Calcium	
TOC (ppm)(CC Waste Only)?		Total Iron	
Flash Point (°F)	> 140	Magnesium	
pH (S.U.)	6.8	Sodium Chloride	
Cyanides? (mg/L)		Bicarbonate	
Sulfides? (ppm)		Carbonate	
Specific Gravity	1.03	TDS	1.9 %
Physical Description		Resistivity	
Stream Consistency	Yes No	Sulfate	
Oil In Sample	Yes No		
Temperature	65 °F		
Conductivity	37.8 mS		
% Solids	1.9		
Turbidity	Yes No		
Color (visual)			
TSS (%)	20.1		
Radiation Screen (as needed)			
Lab Signature			

FINGERPRINT FORM

ENVIRONMENTAL GEO-TECHNOLOGIES, LLC.

RECEIVING & APPROVAL FORM

Date	1100	4 / 13 / 17
Receiving ID#	I 04131702	
Manifest#	Line:	
Land Ban Cert Included	Yes	No
EGT Approval #		
Generator		
Client		
Transporter		
Time In		
Time out		
Received by	J.H.	
Sampled by	P.P.	

COPY

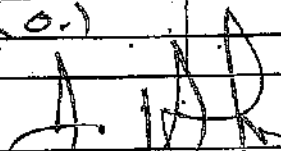
Compatible? (RT#)	Yes <input checked="" type="checkbox"/> No <input type="checkbox"/>	Barium	
PCBs (ppm)(Oily Waste Only)?		Calcium	
TOC (ppm)(GC Waste Only)?		Total Iron	
Flash Point (°F)	> 140	Magnesium	
pH (S.U.)	6.9	Sodium Chloride	
Cyanides? (mg/L)		Bicarbonate	
Sulfides? (ppm)		Carbonate	
Specific Gravity	1.03	TDS	19 %
Physical Description		Resistivity	
Stream Consistency	Yes <input type="checkbox"/> No <input type="checkbox"/>	Sulfate	
Oil In Sample	Yes <input type="checkbox"/> No <input type="checkbox"/>		
Temperature	71 °F		
Conductivity	38.6 mS		
% Solids	1.9		
Turbidity	Yes <input type="checkbox"/> No <input type="checkbox"/>		
Color (visual)			
TSS (%)	< 0.1		
Radiation Screen (as needed)			
Lab Signature			

FINGERPRINT FORM

ENVIRONMENTAL GEO-TECHNOLOGIES, LLC.

RECEIVING & APPROVAL FORM

Date	7:45 PM 04/13/17
Receiving ID#	FO4131703
Manifest# Line:	
Land Ban Cert included	Yes No
EGT Approval #	
Generator	
Client	
Transporter	
Time In	
Time out	
Received by	J.H.
Sampled by	TE

COPY

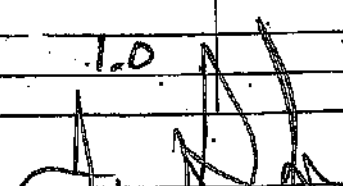
Compatible? (RT#)	Yes No	Barium	
PCBs (ppm)(Oily Waste Only)?		Calcium	
TOC (ppm)(CC Waste Only)?		Total Iron	
Flash Point (°F)	> 140	Magnesium	
pH (S.U.)	2.1	Sodium Chloride	
Cyanides? (mg/L)		Bicarbonate	
Sulfides? (ppm)		Carbonate	
Specific Gravity	1.07	TDS	5.2%
Physical Description		Resistivity	
Stream Consistency	Yes No	Sulfate	
Oil in Sample	Yes No		
Temperature	65°F		
Conductivity	102.9 mS		
% Solids	5.2		
Turbidity	Yes No		
Color (visual)			
TSS (%)	1.0		
Radiation Screen (as needed)			
Lab Signature			

FINGERPRINT FORM

ENVIRONMENTAL GEO-TECHNOLOGIES, LLC.

RECEIVING & APPROVAL FORM

Date	12:10 AM 04/14/17
Receiving ID#	IC04141701
Manifest# Line:	
Land Ban Cert Included	Yes No
EQT Approval #	
Generator	
Client	
Transporter	
Time in	
Time out	
Received by	S.H.
Sampled by	T.E.

COPY

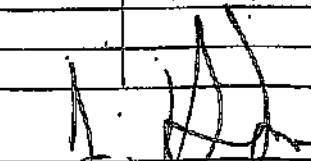
Compatible? (RT#)	Yes No	Barium	
PCBs (ppm)(Oily Waste Only)?		Calcium	
TOC (ppm)(CC Waste Only)?		Total Iron	
Flesh Point (°F)	> 140	Magnesium	
pH (S.U.)	2.1	Sodium Chloride	
Cyanides? (mg/L)		Bicarbonate	
Sulfides? (ppm)		Carbonate	
Specific Gravity	1.06	TDS	4.6 %
Physical Description		Resistivity	
Stream Consistency	Yes No	Sulfate	
Oil In Sample	Yes No		
Temperature	65 °F		
Conductivity	92.8 mS		
% Solids	4.6		
Turbidity	Yes No		
Color (visual)			
TSS (%)	0.1		
Radiation Screen (as needed)			
Lab Signature			

FINGERPRINT FORM

ENVIRONMENTAL GEO-TECHNOLOGIES, LLC

RECEIVING & APPROVAL FORM

Date	11.57 AM 04/14/17
Receiving ID#	E04141702
Manifest# Lines:	
Land Ban Cert Included	Yes No
EQT Approval #	
Generator	
Client	
Transporter	
Time In	
Time out	
Received by	J.H.
Sampled by	PK

COPY

Compatible? (RT#)	Yes No	Barium	
PCBs (ppm)(Oily Waste Only)?		Calcium	
TOC (ppm)(CC Waste Only)?		Total Iron	
Flash Point (°F)	> 140	Magnesium	
pH (S.U.)	2.1	Sodium Chloride	
Cyanides? (mg/L)		Bicarbonate	
Sulfides? (ppm)		Carbonate	
Specific Gravity	1.00	TDS	4.0 %
Physical Description		Resistivity	
Stream Consistency	Yes No	Sulfate	
Oil In Sample	Yes No		
Temperature	67°F		
Conductivity	79.4 mS		
% Solids	4.0		
Turbidity	Yes No		
Color (visual)			
TSS (%)	< 0.1		
Radiation Screen (as needed)			
Lab Signature			

FINGERPRINT FORM

ENVIRONMENTAL GEO-TECHNOLOGIES, LLC

RECEIVING & APPROVAL FORM

Date	4:18AM 04/17/17
Receiving ID#	104171701
Manifest# Line:	
Land Ban Cert Included	Yes No
EGT Approval #	
Generator	
Client	
Transporter	
Time in	
Time out	
Received by	J.H.
Sampled by	TE

COPY

Compatible? (RT#)	Yes No	Barium	
PCBs (ppm)(Oily Waste Only)?		Calcium	
TOC (ppm)(CC Waste Only)?		Total Iron	
Flash Point (°F)	> 140	Magnesium	
pH (S.U.)	6.8	Sodium Chloride	
Cyanides? (mg/L)		Bicarbonate	
Sulfides? (ppm)		Carbonate	
Specific Gravity	1.02	TDS	1.8 %
Physical Description		Resistivity	
Stream Consistency	Yes No	Sulfate	
Oil In Sample	Yes No		
Temperature	66 °F		
Conductivity	36.0 mS		
% Solids	1.8		
Turbidity	Yes No		
Color (visual)			
TSS (%)	< 0.1		
Radiation Screen (as needed)			
Lab Signature			

FINGERPRINT FORM

ENVIRONMENTAL GEO-TECHNOLOGIES, LLC.

RECEIVING & APPROVAL FORM

Date	12:30	4/17/17
Receiving ID#	E04171702	
Manifest#	Line:	
Land Ban Cert included	Yes	No
EGT Approval #		
Generator		
Client		
Transporter		
Time In		
Time out		
Received by		
Sampled by		

COPY

Compatible? (RT#)	Yes	No	Barium	
PCBs (ppm)(Oily Waste Only)?			Calcium	
TOC (ppm)(CC Waste Only)?			Total Iron	
Flash Point (°F)	> 140		Magnesium	
pH (S.U.)	6.5		Sodium Chloride	
Cyanides? (mg/L)			Bicarbonate	
Sulfides? (ppm)			Carbonate	
Specific Gravity	1.02		TDS	1.5 %
Physical Description			Resistivity	
Stream Consistency	Yes	No	Sulfate	
Oil in Sample	Yes	No		
Temperature	77°F			
Conductivity	29.4 mS			
% Solids	1.5			
Turbidity	Yes	No		
Color (visual)				
TSS (%)	< 0.1			
Radiation Screen (as needed)				
Lab Signature				

FINGERPRINT FORM

ENVIRONMENTAL GEO-TECHNOLOGIES, LLC.

RECEIVING & APPROVAL FORM

RECEIVING INFORMATION	
Date	6:44 AM 04/16/17
Receiving ID#	I 04181701
Manifest# Line:	
Land Ban Cert included	Yes No
EGT Approval #	
Generator	
Client	
Transporter	
Time in	
Time out	
Received by	J.H
Sampled by	TF

COPY

LAB INFORMATION		Oil in Sample	
All Waste Streams		Oil in Sample	
Compatible? (RT#)	Yes No	Barium	
PCBs (ppm)(Oily Waste Only)?		Calcium	
TOC (ppm)(CC Waste Only)?		Total Iron	
Flash Point (°F)	> 140	Magnesium	
pH (S.U.)	0.6	Sodium Chloride	
Cyanides? (mg/L)		Bicarbonate	
Sulfides? (ppm)		Carbonate	
Specific Gravity	1.15	TDS	37.2 %
Physical Description		Resistivity	
Stream Consistency	Yes No	Sulfate	
Oil in Sample	Yes No		
Temperature	63°F		
Conductivity	> 400.0 mS		
% Solids	37.2		
Turbidity	Yes No		
Color (visual)			
TSS (%)	< 0.1		
Radiation Screen (as needed)			
Lab Signature			

FINGERPRINT FORM

ENVIRONMENTAL GEO-TECHNOLOGIES, LLC.

RECEIVING & APPROVAL FORM

RECEIVING INFORMATION	
Date	1500 4/18/17
Receiving ID#	L 04181702
Manifest# Line:	
Land Ban Cert included	Yes No
EGT Approval #	
Generator	
Client	
Transporter	
Time in	
Time out	
Received by	J.H.
Sampled by	JP

COPY

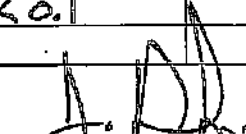
LAB INFORMATION		Oilfield Use Only	
All Waste Elements			
Compatible? (RT#)	Yes No	Barium	
PCBs (ppm)(Oily Waste Only)?		Calcium	
TOC (ppm)(CC Waste Only)?		Total Iron	
Flash Point (°F)	> 140	Magnesium	
pH (S.U.)	0.6	Sodium Chloride	
Cyanides? (mg/L)		Bicarbonate	
Sulfides? (ppm)		Carbonate	
Specific Gravity	1.15	TDS	33.9 %
Physical Description		Resistivity	
Stream Consistency	Yes No	Sulfate	
Oil In Sample	Yes No		
Temperature	66°F		
Conductivity	> 400.0 mS		
% Solids	33.9		
Turbidity	Yes No		
Color (visual)			
TSS (%)	< 0.1		
Radiation Screen (as needed)			
Lab Signature			

FINGERPRINT FORM

ENVIRONMENTAL GEO-TECHNOLOGIES, LLC.

RECEIVING & APPROVAL FORM

RECEIVING INFORMATION	
Date	18:45 04/18/17
Receiving ID#	I 04181703
Manifest#	Line:
Land Ban Cert Included	Yes No
EGT Approval #	
Generator	
Client	
Transporter	
Time In	
Time out	
Received by	J.H.
Sampled by	J.H.

COPY

LAB INFORMATION		OIL & BING-ON	
Compatible? (RT#)	<input checked="" type="radio"/> Yes <input type="radio"/> No	Barium	
PCBs (ppm)(Oily Waste Only)?		Calcium	
TOC (ppm)(CC Waste Only)?		Total Iron	
Flash Point (°F)	> 140	Magnesium	
pH (S.U.)	0.7	Sodium Chloride	
Cyanides? (mg/L)		Bicarbonate	
Sulfides? (ppm)		Carbonate	
Specific Gravity	1.10	TDS	22.4 %
Physical Description		Resistivity	
Stream Consistency	Yes No	Sulfate	
Oil in Sample	Yes No		
Temperature	106°F		
Conductivity	> 400.0ms		
% Solids	22.4		
Turbidity	Yes No		
Color (visual)			
TSS (%)	< 0.1		
Radiation Screen (as needed)			
Lab Signature			

FINGERPRINT FORM

ENVIRONMENTAL GEO-TECHNOLOGIES, LLC.

RECEIVING & APPROVAL FORM

RECEIVING INFORMATION		
Date	2245	4/18/17
Receiving ID#	J 04181704	
Manifest#	Line:	
Land Ban Cert Included	Yes	No
EGT Approval #		
Generator		
Client		
Transporter		
Time in		
Time out		
Received by	J.H.	
Sampled by		

COPY

WASTE INFORMATION		ON-LINE DATA	
All Waste Streams		On-line Data Only	
Compatible? (RT#)	(Yes) No	Barium	
PCBs (ppm)(Oily Waste Only)?		Calcium	
TOC (ppm)(GC Waste Only)?		Total Iron	
Flash Point (°F)	> 140	Magnesium	
pH (S.U.)	6.1	Sodium Chloride	
Cyanides? (mg/L)		Bicarbonate	
Sulfides? (ppm)		Carbonate	
Specific Gravity	1.02	TDS	1.8 %
Physical Description		Resistivity	
Stream Consistency	Yes No	Sulfate	
Oil in Sample	Yes No		
Temperature	66°F		
Conductivity	35.1 mS		
% Solids	1.8		
Turbidity	Yes No		
Color (visual)			
TSS (%)	< 0.1		
Radiation Screen (as needed)			
Lab Signature			

FINGERPRINT FORM

ENVIRONMENTAL GEO-TECHNOLOGIES, LLC.

RECEIVING & APPROVAL FORM

RECEIVING INFORMATION	
Date	12:15 AM 04/19/17
Receiving ID#	J04191701
Manifest# Line:	
Land Ban Cert included	Yes No
EGT Approval #	
Generator	
Client	
Transporter	
Time In	
Time out	
Received by	J.A.
Sampled by	T.E.

COPY

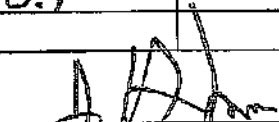
LAB INFORMATION		FIELD BASED	
Waste Stream		Oil	
Compatible? (RT#)	Yes No	Barium	
PCBs (ppm)(Oily Waste Only)?		Calcium	
TOC (ppm)(CC Waste Only)?		Total Iron	
Flash Point (°F)	> 140	Magnesium	
pH (S.U.)	6.5	Sodium Chloride	
Cyanides? (mg/L)		Bicarbonate	
Sulfides? (ppm)		Carbonate	
Specific Gravity	1.02	TDS	1.8 %
Physical Description		Resistivity	
Stream Consistency	Yes No	Sulfate	
Oil In Sample	Yes No		
Temperature	66°F		
Conductivity	35.8 uS		
% Solids	1.8		
Turbidity	Yes No		
Color (visual)			
TSS (%)	< 0.1		
Radiation Screen (as needed)			
Lab Signature			

FINGERPRINT FORM

ENVIRONMENTAL GEO-TECHNOLOGIES, LLC.

RECEIVING & APPROVAL FORM

RECEIVING INFORMATION	
Date	04/19/17
Receiving ID#	J04191702
Manifest# Line:	
Land Ban Cert Included	Yes No
EGT Approval #	
Generator	
Client	
Transporter	
Time in	
Time out	
Received by	J.H.
Sampled by	T.E.

COPY

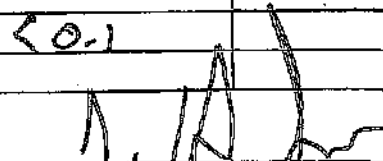
LAB INFORMATION		Other Tests Only	
Always Submitted			
Compatible? (RT#)	(Yes) No	Barium	
PCBs (ppm)(Oily Waste Only)?		Calcium	
TOC (ppm)(CC Waste Only)?		Total Iron	
Flash Point (°F)	> 140	Magnesium	
pH (S.U.)	6.9	Sodium Chloride	
Cyanides? (mg/L)		Bicarbonate	
Sulfides? (ppm)		Carbonate	
Specific Gravity	1.02	TDS	1.8 %
Physical Description		Resistivity	
Stream Consistency	Yes No	Sulfate	
Oil In Sample	Yes No		
Temperature	83°F		
Conductivity	37.0 mS		
% Solids	1.8		
Turbidity	Yes No		
Color (visual)			
TSS (%)	< 0.1		
Radiation Screen (as needed)			
Lab Signature			

FINGERPRINT FORM

ENVIRONMENTAL GEO-TECHNOLOGIES, LLC.

RECEIVING & APPROVAL FORM

RECEIVING INFORMATION	
Date	15:30 4/19/17
Receiving ID#	J 04191703
Manifest#	Line:
Land Ban Cert Included	Yes No
EGT Approval #	
Generator	
Client	
Transporter	
Time In	
Time out	
Received by	J.H.
Sampled by	SP

COPY

LAB INFORMATION		FIELD TESTS ONLY	
ALL WASTE SAMPLES			
Compatible? (RT#)	Yes No	Barium	
PCBs (ppm)(Oily Waste Only)?		Calcium	
TOC (ppm)(CG Waste Only)?		Total Iron	
Flash Point (°F)	> 140	Magnesium	
pH (S.U.)	6.7	Sodium Chloride	
Cyanides? (mg/L)		Bicarbonate	
Sulfides? (ppm)		Carbonate	
Specific Gravity	1.02	TDS	1.8 %
Physical Description		Resistivity	
Stream Consistency	Yes No	Sulfate	
Oil in Sample	Yes No		
Temperature	79°F		
Conductivity	36.5 mS		
% Solids	1.8		
Turbidity	Yes No		
Color (visual)			
TSS (%)	< 0.1		
Radiation Screen (as needed)			
Lab Signature			

FINGERPRINT FORM

ENVIRONMENTAL GEO-TECHNOLOGIES, LLC.

RECEIVING & APPROVAL FORM

RECEIVING INFORMATION	
Date	2300 4/19/17
Receiving ID#	504191704
Manifest#	Line:
Land Ban Cert included	Yes No
EGT Approval #	
Generator	
Client	
Transporter	
Time In	
Time out	
Received by	J.H.
Sampled by	VP

COPY

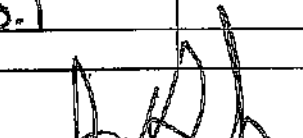
LAB INFORMATION		COLLECTIBLES	
Compatible? (RT#)	(yes) No	Barium	
PCBs (ppm)(Oily Waste Only)?		Calcium	
TOC (ppm)(CG Waste Only)?		Total Iron	
Flash Point (°F)	> 140	Magnesium	
pH (S.U.)	5.7	Sodium Chloride	
Cyanides? (mg/L)		Bicarbonate	
Sulfides? (ppm)		Carbonate	
Specific Gravity	1.02	TDS	2.1 %
Physical Description		Resistivity	
Stream Consistency	Yes No	Sulfate	
Oil In Sample	Yes No		
Temperature	65 °F		
Conductivity	41.9 ms		
% Solids	2.1		
Turbidity	Yes No		
Color (visual)			
TSS (%)	< 0.1		
Radiation Screen (as needed)			
Lab Signature			

FINGERPRINT FORM

ENVIRONMENTAL GEO-TECHNOLOGIES, LLC

RECEIVING & APPROVAL FORM

RECEIVING INFORMATION	
Date	12:15 AM 04/20/17
Receiving ID#	104201701
Manifest#	Line:
Land Ban Cert Included	Yes No
EGT Approval #	
Generator	
Client	
Transporter	
Time In	
Time out	
Received by	J.H.
Sampled by	T.E.

COPY

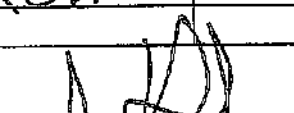
TEST INFORMATION		© Environmental Geo-Technologies, LLC	
ALWAYS STANDARDS		Capacities (mL)	
Compatible? (RT#)	(Yes) No	Barium	
PCBs (ppm)(Oily Waste Only)?		Calcium	
TOC (ppm)(CC Waste Only)?		Total Iron	
Flash Point (°F)	> 140	Magnesium	
pH (S.U.)	6.4	Sodium Chloride	
Cyanides? (mg/L)		Bicarbonate	
Sulfides? (ppm)		Carbonate	
Specific Gravity	1.02	TDS	1.9 %
Physical Description		Resistivity	
Stream Consistency	Yes No	Sulfate	
Oil In Sample	Yes No		
Temperature	65°F		
Conductivity	38.2 mS		
% Solids			
Turbidity	Yes No		
Color (visual)			
TSS (%)	< 0.1		
Radiation Screen (as needed)			
Lab Signature			

FINGERPRINT FORM

ENVIRONMENTAL GEO-TECHNOLOGIES, LLC.

RECEIVING & APPROVAL FORM

RECEIVING INFORMATION	
Date	12:15 4/20/17
Receiving ID#	04201702
Manifest# Line:	
Land Ban Cert included	Yes No
EGT Approval #	
Generator	
Client	
Transporter	
Time in	
Time out	
Received by	J.H.
Sampled by	J.H.

COPY

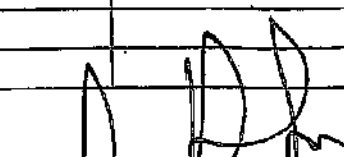
LAB INFORMATION		Other Elements	
Compatible? (RT#)	Yes No	Barium	
PCBs (ppm)(Oily Waste Only)?		Calcium	
TOC (ppm)(CC Waste Only)?		Total Iron	
Flash Point (°F)	> 140	Magnesium	
pH (S.U.)	6.9	Sodium Chloride	
Cyanides? (mg/L)		Bicarbonate	
Sulfides? (ppm)		Carbonate	
Specific Gravity	1.02	TDS	1.8 %
Physical Description		Resistivity	
Stream Consistency	Yes No	Sulfate	
Oil in Sample	Yes No		
Temperature	75°F		
Conductivity	36.4 mS		
% Solids	1.8		
Turbidity	Yes No		
Color (visual)			
TSS (%)	< 0.1		
Radiation Screen (as needed)			
Lab Signature			

FINGERPRINT FORM

ENVIRONMENTAL GEO-TECHNOLOGIES, LLC.

RECEIVING & APPROVAL FORM

RECEIVING INFORMATION	
Date	2150 4/20/17
Receiving ID#	I 04201703
Manifest# Line:	
Land Ban Cert included	Yes No
EGT Approval#	
Generator	
Client	
Transporter	
Time In	
Time out	
Received by	J.H.
Sampled by	BP

COPY

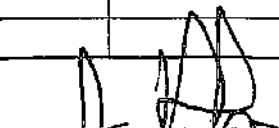
LAB INFORMATION		OTHER TESTS	
Waste Stream		Other Tests	
Compatible? (RT#)	(Yes) No	Barium	
PCBs (ppm)(Oily Waste Only)?		Calcium	
TOC (ppm)(CC Waste Only)?		Total Iron	
Flash Point (°F)	> 140	Magnesium	
pH (S.U.)	6.5	Sodium Chloride	
Cyanides? (mg/L)		Bicarbonate	
Sulfides? (ppm)		Carbonate	
Specific Gravity	1.02	TDS	2.0 %
Physical Description		Resistivity	
Stream Consistency	Yes No	Sulfate	
Oil in Sample	Yes No		
Temperature	64°F		
Conductivity	37.5 mS		
% Solids	2.0		
Turbidity	Yes No		
Color (visual)			
TSS (%)	< 0.1		
Radiation Screen (as needed)			
Lab Signature			

FINGERPRINT FORM

ENVIRONMENTAL GEO-TECHNOLOGIES, LLC.

RECEIVING & APPROVAL FORM

RECEIVING INFORMATION	
Date	8140 AM 04/21/17
Receiving ID#	104211701
Manifest#	Line:
Land Ban Cert included	Yes No
EGT Approval #	
Generator	
Client	
Transporter	
Time in	
Time out	
Received by	J.H.
Sampled by	TE

COPY

LAB INFORMATION		Other Elements Only	
All Waste Shipments			
Compatible? (RT#)	Yes No	Barium	
PCBs (ppm)(Oily Waste Only)?		Calcium	
TOC (ppm)(CC Waste Only)?		Total Iron	
Flash Point (°F)	> 140	Magnesium	
pH (S.U.)	6.4	Sodium Chloride	
Cyanides? (mg/L)		Bicarbonate	
Sulfides? (ppm)		Carbonate	
Specific Gravity	1.02	TDS	1.9 %
Physical Description		Resistivity	
Stream Consistency	Yes No	Sulfate	
Oil in Sample	Yes No		
Temperature	72°F		
Conductivity	36.9 mS		
% Solids	1.9		
Turbidity	Yes No		
Color (visual)			
TSS (%)	< 0.1		
Radiation Screen (as needed)			
Lab Signature			

FINGERPRINT FORM

ENVIRONMENTAL GEO-TECHNOLOGIES, LLC.

RECEIVING & APPROVAL FORM

RECEIVING INFORMATION	
Date	11:00 AM 04/22/17
Receiving ID#	E 04221701
Manifest#	Line:
Land Ban Cert included	Yes No
EGT Approval #	
Generator	
Client	
Transporter	
Time in	
Time out	
Received by	J.H.
Sampled by	TE

COPY

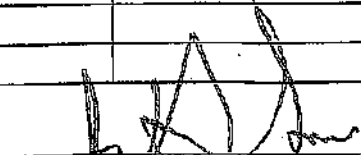
WASTE INFORMATION		OTHER FINDINGS	
Always Specified			
Compatible? (RT#)	Yes No	Barium	
PCBs (ppm)(Oily Waste Only)?		Calcium	
TOC (ppm)(CC Waste Only)?		Total Iron	
Flash Point (°F)	> 140	Magnesium	
pH (S.U.)	6.8	Sodium Chloride	
Cyanides? (mg/L)		Bicarbonate	
Sulfides? (ppm)		Carbonate	
Specific Gravity	1.01	TDS	1.8%
Physical Description		Resistivity	
Stream Consistency	Yes No	Sulfate	
Oil in Sample	Yes No		
Temperature	84°F		
Conductivity	36.5 us		
% Solids	1.8		
Turbidity	Yes No		
Color (visual)			
TSS (%)	< 0.1		
Radiation Screen (as needed)			
Lab Signature			

FINGERPRINT FORM

ENVIRONMENTAL GEO-TECHNOLOGIES, LLC.

RECEIVING & APPROVAL FORM

RECEIVING INFORMATION	
Date	12:30 AM CM 12/17
Receiving ID#	504241701
Manifest#	Line:
Land Ban Cert included	Yes No
EGT Approval #	
Generator	
Client	
Transporter	
Time in	
Time out	
Received by	J.H.
Sampled by	TK

COPY

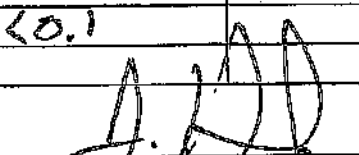
LAB INFORMATION		Oilfield Sites Only	
All Waste Shipment			
Compatible? (RT#)	Yes No	Barium	
PCBs (ppm)(Oily Waste Only)?		Calcium	
TOC (ppm)(CC Waste Only)?		Total Iron	
Flash Point (°F)	> 140	Magnesium	
pH (S.U.)	6.7	Sodium Chloride	
Cyanides? (mg/L)		Bicarbonate	
Sulfides? (ppm)		Carbonate	
Specific Gravity	1.02	TDS	1.9 %
Physical Description		Resistivity	
Stream Consistency	Yes No	Sulfate	
Oil in Sample	Yes No		
Temperature	61°F		
Conductivity	37.8 nS		
% Solids	1.9		
Turbidity	Yes No		
Color (visual)			
TSS (%)	< 0.1		
Radiation Screen (as needed)			
Lab Signature			

FINGERPRINT FORM

ENVIRONMENTAL GEO-TECHNOLOGIES, LLC.

RECEIVING & APPROVAL FORM

RECEIVING INFORMATION	
Date	13:15 4/24/17
Receiving ID#	T04241702
Manifest# Line:	
Land Ban Cert included	Yes No
EGT Approval #	
Generator	
Client	
Transporter	
Time In	
Time out	
Received by	J.P.
Sampled by	J.P.

COPY

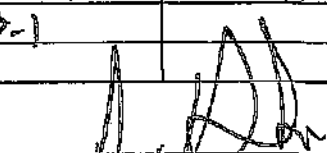
LAB INFORMATION		Special Parameters	
Compatible? (RT#)	Yes No	Barium	
PCBs (ppm)(Oily Waste Only)?		Calcium	
TOC (ppm)(CC Waste Only)?		Total Iron	
Flash Point (°F)	> 140	Magnesium	
pH (S.U.)	6.8	Sodium Chloride	
Cyanides? (mg/L)		Bicarbonate	
Sulfides? (ppm)		Carbonate	
Specific Gravity	1.02	TDS	1.9 %
Physical Description		Resistivity	
Stream Consistency	Yes No	Sulfate	
Oil in Sample	Yes No		
Temperature	74°F		
Conductivity	37.8 mS		
% Solids	1.9		
Turbidity	Yes No		
Color (visual)			
TSS (%)	< 0.1		
Radiation Screen (as needed)			
Lab Signature			

FINGERPRINT FORM

ENVIRONMENTAL GEO-TECHNOLOGIES, LLC.

RECEIVING & APPROVAL FORM

RECEIVING INFORMATION	
Date	12:15AM 04/25/17
Receiving ID#	EGT4251701
Manifest# Line:	
Land Ban Cert Included	Yes No
EGT Approval #	
Generator	
Client	
Transporter	
Time in	
Time out	
Received by	J.H.
Sampled by	T.E.

COPY

TEST INFORMATION		Oilfield Brines	
Waste Stream		Oilfield Brines	
Compatible? (RT#)	(Yes) No	Barium	
PCBs (ppm)(Oily Waste Only)?		Calcium	
TOC (ppm)(CC Waste Only)?		Total Iron	
Flash Point (°F)	> 140	Magnesium	
pH (S.U.)	7.1	Sodium Chloride	
Cyanides? (mg/L)		Bicarbonate	
Sulfides? (ppm)		Carbonate	
Specific Gravity	1.02	TDS	1.7 %
Physical Description		Resistivity	
Stream Consistency	Yes No	Sulfate	
Oil in Sample	Yes No		
Temperature	69°F		
Conductivity	32.6ms		
% Solids	1.7		
Turbidity	Yes No		
Color (visual)			
TSS (%)	< 0.1		
Radiation Screen (as needed)			
Lab Signature			

FINGERPRINT FORM

ENVIRONMENTAL GEO-TECHNOLOGIES, LLC.

RECEIVING & APPROVAL FORM

RECEIVING INFORMATION	
Date	1940 4/25/17
Receiving ID#	T 04251703
Manifest# Line:	
Land Ban Cert included	Yes No
EGT Approval #	
Generator	
Client	
Transporter	
Time in	
Time out	
Received by	J.H.
Sampled by	J.H.

COPY

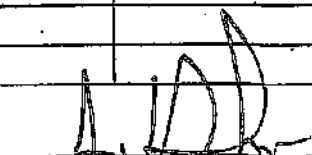
LAB INFORMATION		Office Files Only	
All Waste Elements			
Compatible? (RT#)	Yes No	Barium	
PCBs (ppm)(Oily Waste Only)?		Calcium	
TOC (ppm)(GC Waste Only)?		Total Iron	
Flash Point (°F)	> 140	Magnesium	
pH (S.U.)	0.6	Sodium Chloride	
Cyanides? (mg/L)		Bicarbonate	
Sulfides? (ppm)		Carbonate	
Specific Gravity	1.12	TDS	25.7 %
Physical Description		Resistivity	
Stream Consistency	Yes No	Sulfate	
Oil in Sample	Yes No		
Temperature	68°F		
Conductivity	> 400.0 mS		
% Solids	25.7		
Turbidity	Yes No		
Color (visual)			
TSS (%)	< 0.1		
Radiation Screen (as needed)			
Lab Signature			

FINGERPRINT FORM

ENVIRONMENTAL GEO-TECHNOLOGIES, LLC.

RECEIVING & APPROVAL FORM

RECEIVING INFORMATION	
Date	C12:02 04/25/17
Receiving ID#	T04251702
Manifest#	Line:
Land Ban Cert included	Yes No
EGT Approval #	
Generator	
Client	
Transporter	
Time in	
Time out	
Received by	J.H.
Sampled by	AH

COPY

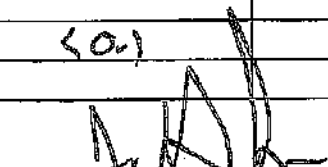
LAB INFORMATION		OTHER TESTS ONLY	
ALL WASTE SHIPPERS			
Compatible? (RT#)	Yes No	Barium	
PCBs (ppm)(Oily Waste Only)?		Calcium	
TOC (ppm)(CC Waste Only)?		Total Iron	
Flash Point (°F)	> 140	Magnesium	
pH (S.U.)	1.2	Sodium Chloride	
Cyanides? (mg/L)		Bicarbonate	
Sulfides? (ppm)		Carbonate	
Specific Gravity	1.07	TDS	6.4%
Physical Description		Resistivity	
Stream Consistency	Yes No	Sulfate	
Oil in Sample	Yes No		
Temperature	69°F		
Conductivity	128.0 mS		
% Solids	6.4		
Turbidity	Yes No		
Color (visual)			
TSS (%)	< 0.1		
Radiation Screen (as needed)			
Lab Signature			

FINGERPRINT FORM

ENVIRONMENTAL GEO-TECHNOLOGIES, LLC.

RECEIVING & APPROVAL FORM

RECEIVING INFORMATION	
Date	1:05 AM 04/26/17
Receiving ID#	TC04261701
Manifest# Line:	
Land Ban Cert Included	Yes No
EGT Approval #	
Generator	
Client	
Transporter	
Time in	
Time out	
Received by	J.A.
Sampled by	TE

COPY

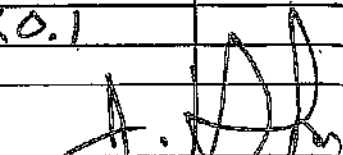
LAB INFORMATION		Qualities Only	
All Waste Substrates			
Compatible? (RT#)	(Yes) No	Barium	
PCBs (ppm)(Oily Waste Only)?		Calcium	
TOC (ppm)(CC Waste Only)?		Total Iron	
Flash Point (°F)	> 140	Magnesium	
pH (S.U.)	0.7	Sodium Chloride	
Cyanides? (mg/L)		Bicarbonate	
Sulfides? (ppm)		Carbonate	
Specific Gravity	1.10	TDS	17.6%
Physical Description		Resistivity	
Stream Consistency	Yes No	Sulfate	
Oil in Sample	Yes No		
Temperature	68°F		
Conductivity	352.5ms		
% Solids	17.6		
Turbidity	Yes No		
Color (visual)			
TSS (%)	< 0.1		
Radiation Screen (as needed)			
Lab Signature			

FINGERPRINT FORM

ENVIRONMENTAL GEO-TECHNOLOGIES, LLC.

RECEIVING & APPROVAL FORM

RECEIVING INFORMATION	
Date	6:30 AM 04/29/17
Receiving ID#	104261702
Manifest#	Line:
Land Ban Cert included	Yes No
EGT Approval #	
Generator	
Client	
Transporter	
Time in	
Time out	
Received by	J.H.
Sampled by	FE

COPY

LAB INFORMATION		Other Analyses Only	
Always Submit			
Compatible? (RT#)	Yes No	Barium	
PCBs (ppm)(Oily Waste Only)?		Calcium	
TOC (ppm)(CC Waste Only)?		Total Iron	
Flash Point (°F)	> 140	Magnesium	
pH (S.U.)	0.8	Sodium Chloride	
Cyanides? (mg/L)		Bicarbonate	
Sulfides? (ppm)		Carbonate	
Specific Gravity	1.07	TDS	7.1 %
Physical Description		Resistivity	
Stream Consistency	Yes No	Sulfate	
Oil in Sample	Yes No		
Temperature	68°F		
Conductivity	141.4 mS		
% Solids	2.1		
Turbidity	Yes No		
Color (visual)			
TSS (%)	< 0.1		
Radiation Screen (as needed)			
Lab Signature			

FINGERPRINT FORM

ENVIRONMENTAL GEO-TECHNOLOGIES, LLC.

RECEIVING & APPROVAL FORM

RECEIVING INFORMATION	
Date	10:07 4/26/17
Receiving ID#	504261703
Manifest#	Line:
Land Ban Cert included	Yes No
EGT Approval #	
Generator	
Client	
Transporter	
Time In	
Time out	
Received by	J.H.H.
Sampled by	D.A.H.

COPY

LAB INFORMATION		Other Elements Only	
Always Submitted			
Compatible? (RT#)	(Yes) No	Barium	
PCBs (ppm)(Oily Waste Only)?		Calcium	
TOC (ppm)(CC Waste Only)?		Total Iron	
Flash Point (°F)	> 140	Magnesium	
pH (S.U.)	0.5	Sodium Chloride	
Cyanides? (mg/L)		Bicarbonate	
Sulfides? (ppm)		Carbonate	
Specific Gravity	1.12	TDS	30.7 %
Physical Description		Resistivity	
Stream Consistency	Yes No	Sulfate	
Oil In Sample	Yes No		
Temperature	65°F		
Conductivity	> 400.0		
% Solids	30.7		
Turbidity	Yes No		
Color (visual)			
TSS (%)	< 0.1		
Radiation Screen (as needed)			
Lab Signature			

FINGERPRINT FORM

ENVIRONMENTAL GEO-TECHNOLOGIES, LLC.

RECEIVING & APPROVAL FORM

RECEIVING INFORMATION		
Date	1245	4/26/17
Receiving ID#	E-04261704	
Manifest#	Line:	
Land Ban Cert included	Yes	No
EGT Approval #		
Generator		
Client		
Transporter		
Time in		
Time out		
Received by	J.H.	
Sampled by	[Signature]	

COPY

LAB INFORMATION		Official Barium only	
All Waste Shipments			
Compatible? (RT#)	Yes No	Barium	
PCBs (ppm)(Oily Waste Only)?		Calcium	
TOC (ppm)(CC Waste Only)?		Total Iron	
Flash Point (°F)	> 140	Magnesium	
pH (S.U.)	5.1	Sodium Chloride	
Cyanides? (mg/L)		Bicarbonate	
Sulfides? (ppm)		Carbonate	
Specific Gravity	1.02	TDS	1.8 %
Physical Description		Resistivity	
Stream Consistency	Yes No	Sulfate	
Oil In Sample	Yes No		
Temperature	77°F		
Conductivity	35.2 mS		
% Solids	1.8		
Turbidity	Yes No		
Color (visual)			
TSS (%)	< 0.1		
Radiation Screen (as needed)			
Lab Signature	[Signature]		

FINGERPRINT FORM

ENVIRONMENTAL GEO-TECHNOLOGIES, LLC.

RECEIVING & APPROVAL FORM

RECEIVING INFORMATION	
Date	1730 4/26/17
Receiving ID#	T 04861705
Manifest# Line:	
Land Ban Cert included	Yes No
EGT Approval #	
Generator	
Client	
Transporter	
Time in	
Time out	
Received by	J.H.
Sampled by	J.H.

COPY

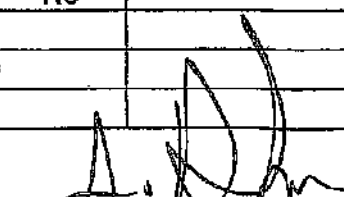
LAB INFORMATION		OIL ANALYSIS	
Always Onmen		Oil - Effluents On	
Compatible? (RT#)	Yes No	Barium	
PCBs (ppm)(Oily Waste Only)?		Calcium	
TOC (ppm)(CC Waste Only)?		Total Iron	
Flash Point (°F)	> 140	Magnesium	
pH (S.U.)	6.8	Sodium Chloride	
Cyanides? (mg/L)		Bicarbonate	
Sulfides? (ppm)		Carbonate	
Specific Gravity	1.02	TDS	1.3 %
Physical Description		Resistivity	
Stream Consistency	Yes No	Sulfate	
Oil In Sample	Yes No		
Temperature	71°F		
Conductivity	25.6 mS		
% Solids	1.3		
Turbidity	Yes No		
Color (visual)			
TSS (%)	< 0.1		
Radiation Screen (as needed)			
Lab Signature			

FINGERPRINT FORM

ENVIRONMENTAL GEO-TECHNOLOGIES, LLC.

RECEIVING & APPROVAL FORM

RECEIVING INFORMATION	
Date	2330 4/26/17
Receiving ID#	J 04261706
Manifest# Line:	
Land Ban Cert Included	Yes No
EGT Approval #	
Generator	
Client	
Transporter	
Time In	
Time out	
Received by	J.H.
Sampled by	[Signature]

COPY

LAB INFORMATION		ANALYTICAL INFORMATION	
At Waste Character		Critical Elements	
Compatible? (RT#)	(Yes) No	Barium	
PCBs (ppm)(Oily Waste Only)?		Calcium	
TOC (ppm)(CC Waste Only)?		Total Iron	
Flash Point (°F)	> 140	Magnesium	
pH (S.U.)	7.1	Sodium Chloride	
Cyanides? (mg/L)		Bicarbonate	
Sulfides? (ppm)		Carbonate	
Specific Gravity	1.02	TDS	1.7 %
Physical Description		Resistivity	
Stream Consistency	Yes No	Sulfate	
Oil in Sample	Yes No		
Temperature	72°F		
Conductivity	33.2 mS		
% Solids	1.7		
Turbidity	Yes No		
Color (visual)			
TSS (%)	< 0.1		
Radiation Screen (as needed)			
Lab Signature	[Signature]		

FINGERPRINT FORM

ENVIRONMENTAL GEO-TECHNOLOGIES, LLC.

RECEIVING & APPROVAL FORM

RECEIVING INFORMATION	
Date	12:05AM 04/27/17
Receiving ID#	LO4271701
Manifest# Line:	
Land Ban Cert included	Yes No
EGT Approval #	
Generator	
Client	
Transporter	
Time in	
Time out	
Received by	J.H.
Sampled by	T.E.

COPY

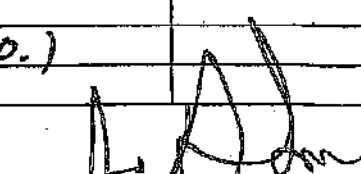
LAB INFORMATION		Other Metals Only	
All Waste Streams	Yes No		
Compatible? (RT#)	Yes No	Barium	
PCBs (ppm)(Oily Waste Only)?		Calcium	
TOC (ppm)(CC Waste Only)?		Total Iron	
Flash Point (°F)	> 140	Magnesium	
pH (S.U.)	2.1	Sodium Chloride	
Cyanides? (mg/L)		Bicarbonate	
Sulfides? (ppm)		Carbonate	
Specific Gravity	1.02	TDS	1.7 %
Physical Description		Resistivity	
Stream Consistency	Yes No	Sulfate	
Oil in Sample	Yes No		
Temperature	72°F		
Conductivity	33.2 mS		
% Solids	1.7		
Turbidity	Yes No		
Color (visual)			
TSS (%)	< 0.1		
Radiation Screen (as needed)			
Lab Signature			

FINGERPRINT FORM

ENVIRONMENTAL GEO-TECHNOLOGIES, LLC.

RECEIVING & APPROVAL FORM

RECEIVING INFORMATION	
Date	10:23AM 04/27/17
Receiving ID#	109271702
Manifest#	Line:
Land Ban Cert included	Yes No
EGT Approval #	
Generator	
Client	
Transporter	
Time In	
Time out	
Received by	J.H.
Sampled by	T.R.

COPY

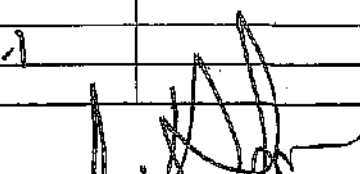
LAB INFORMATION		Other Bin# only	
Compatible? (RT#)	(Yes) No	Barium	
PCBs (ppm)(Oily Waste Only)?		Calcium	
TOC (ppm)(CC Waste Only)?		Total Iron	
Flash Point (°F)	> 140	Magnesium	
pH (S.U.)	6.9	Sodium Chloride	
Cyanides? (mg/L)		Bicarbonate	
Sulfides? (ppm)		Carbonate	
Specific Gravity	1.02	TDS	1.9 %
Physical Description		Resistivity	
Stream Consistency	Yes No	Sulfate	
Oil in Sample	Yes No		
Temperature	78°F		
Conductivity	32.2 mS		
% Solids	1.9		
Turbidity	Yes No		
Color (visual)			
TSS (%)	< 0.1		
Radiation Screen (as needed)			
Lab Signature			

FINGERPRINT FORM

ENVIRONMENTAL GEO-TECHNOLOGIES, LLC.

RECEIVING & APPROVAL FORM

RECEIVING INFORMATION	
Date	1710 4/27/17
Receiving ID#	L04271703
Manifest# Line:	
Land Ban Cert included	Yes No
EGT Approval #	
Generator	
Client	
Transporter	
Time In	
Time out	
Received by	JH
Sampled by	AS

COPY

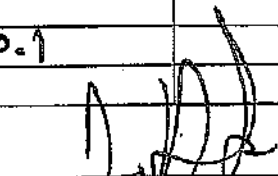
LAB INFORMATION		ANALYSIS	
Compatible? (RT#)	(Yes) No	Barium	
PCBs (ppm)(Oily Waste Only)?		Calcium	
TOC (ppm)(CC Waste Only)?		Total Iron	
Flash Point (°F)	> 140	Magnesium	
pH (S.U.)	7.4	Sodium Chloride	
Cyanides? (mg/L)		Bicarbonate	
Sulfides? (ppm)		Carbonate	
Specific Gravity	1.02	TDS	2.1 %
Physical Description		Resistivity	
Stream Consistency	Yes No	Sulfate	
Oil in Sample	Yes No		
Temperature	73 °F		
Conductivity	42.1 µS		
% Solids	2.1		
Turbidity	Yes No		
Color (visual)			
TSS (%)	20.1		
Radiation Screen (as needed)			
Lab Signature			

FINGERPRINT FORM

ENVIRONMENTAL GEO-TECHNOLOGIES, LLC.

RECEIVING & APPROVAL FORM

RECEIVING INFORMATION	
Date	016:28 04/28/17
Receiving ID#	E04281701
Manifest#	Line:
Land Ban Cert included	Yes No
EGT Approval #	
Generator	
Client	
Transporter	
Time In	
Time out	
Received by	J.H.
Sampled by	J.H.

COPY

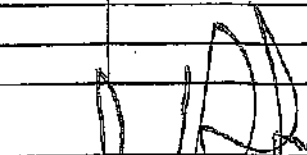
WASTE INFORMATION		Other Bites Only	
Non-Hazardous			
Compatible? (RT#)	(Yes) No	Barium	
PCBs (ppm)(Oily Waste Only)?		Calcium	
TOC (ppm)(CC Waste Only)?		Total Iron	
Flash Point (°F)	> 140	Magnesium	
pH (S.U.)	6.8	Sodium Chloride	
Cyanides? (mg/L)		Bicarbonate	
Sulfides? (ppm)		Carbonate	
Specific Gravity	1.02	TDS	1.9 %
Physical Description		Resistivity	
Stream Consistency	Yes No	Sulfate	
Oil In Sample	Yes No		
Temperature	79°F		
Conductivity	36.4 mS		
% Solids	1.9		
Turbidity	Yes No		
Color (visual)			
TSS (%)	< 0.1		
Radiation Screen (as needed)			
Lab Signature			

**WASTE STREAMS
CHARACTERIZATIONS**



WASTE INFORMATION

Name of Waste/Common Chemical Name:

Tin / Zinc Solution

Process Generating Waste (Please be specific, incomplete information may delay the approval process):

Electroplating bath for steel parts

USEPA / STATE WASTE IDENTIFICATION

1. This waste is considered to be: Non Hazardous Liquid Industrial Waste Hazardous Waste
2. Regulated by TSCA? Yes No (PCBs, etc.)
3. List ALL Applicable Waste Codes: D007 D008

PHYSICAL CHARACTERISTICS OF WASTE

Color: <input type="checkbox"/> White/Clear <input type="checkbox"/> Black/Brown <input checked="" type="checkbox"/> Other <u>Light Green</u>	Suspended Solids: <input checked="" type="checkbox"/> 0-1% <input type="checkbox"/> 2-5% <input type="checkbox"/> 1-3% <input type="checkbox"/> > 5%	Layers: <input type="checkbox"/> Multi-Layered <input type="checkbox"/> Bi-Layered <input checked="" type="checkbox"/> Single Phase	Specific Gravity: <input type="checkbox"/> 0.8 <input checked="" type="checkbox"/> 1.0-1.2 <input type="checkbox"/> 0.9-1.0 <input type="checkbox"/> 1.3-1.4 <input type="checkbox"/> Float / Other: _____	acceptable 04.05.17
---	---	---	--	------------------------

pH: NA < 2 2-4 4-6 6-8 8-10 10-12.5 > 12.5

Liquid Flash Point: < 75°F 75-100°F 101-140°F 141-200°F > 200°F None Closed Cup Open Cup

VOC CONCENTRATION - 0 ppm (MUST BE COMPLETED)

TOTAL COMPOSITION OF WASTE - MUST BE EQUAL TO OR GREATER THAN 100% (LIST EACH CONSTITUENT @ >= 0.1%)

CONSTITUENT	MAX	MIN	CONSTITUENT	MAX	MIN
<u>Tin Solution</u>	<u>70</u>	<u>70</u>			
<u>Zinc Solution</u>	<u>30</u>	<u>30</u>			
<u>Chromium</u>	<u>2</u>	<u>2</u>			
<u>Water</u>	<u>92</u>	<u>92</u>			

Metals: Indicate if this waste contains any of the following metals. If Generator knowledge provides backup

Lab Analysis Generator Knowledge TCLP TOTAL

	Not Present	Concentration		Not Present	Concentration				
PCB	<input type="checkbox"/>	ppm	Aromatic Amine	<input type="checkbox"/>	ppm	Arsenic (As)	D004	<input type="checkbox"/>	< 5 ppm
Dioxins	<input type="checkbox"/>	ppm	Pesticides	<input type="checkbox"/>	ppm	Barium (Ba)	D006	<input type="checkbox"/>	< 100 ppm
Cyanides Reactive	<input type="checkbox"/>	ppm	Regenicides	<input type="checkbox"/>	ppm	Cadmium (Cd)	D006	<input type="checkbox"/>	< 1 ppm
Cyanides Total	<input type="checkbox"/>	ppm	Fungicides	<input type="checkbox"/>	ppm	Chromium (Cr)	D007	<input type="checkbox"/>	< 5 ppm
Sulfides Reactive	<input type="checkbox"/>	ppm				Lead (Pb)	D008	<input type="checkbox"/>	< 5 ppm
Sulfides Total	<input type="checkbox"/>	ppm				Mercury (Hg)	D009	<input type="checkbox"/>	< 0.2 ppm
						Selenium (Se)	D010	<input type="checkbox"/>	< 1 ppm
						Silver (Ag)	D011	<input type="checkbox"/>	< 5 ppm

TGLP Organics D012 - D043 above regulatory limits: Present Not Present

IS WASTE ANY OF THE FOLLOWING? At Least One Box Must Be Checked.

- Radioactive Water Reactive Oxidizer Shock Sensitive Reactive (other) DOT Explosives
 NIOSH Human-Positive Carcinogens NESHAP Wastes (Benzene, etc.) Biological None Apply

SHIPPING INFORMATION

- Is this a DOT Hazardous Material (49CFR 172.301 & 173 Subpart D)? Yes No
- Reportable Quantity (RQ) in pounds 100? 2008-1065
- DOT Shipping Name Hazardous waste liquid nox Hazard Class 9 UNNA NA3082
- PG III ERG 171 Hazardous Constituents for "n.e.s." chromium, lead
- Method of Shipment: Bulk Tanker Van truck Rail Car Drums Totes
- Number of Units to Ship Now: 1-2 6. Anticipated Volume / Units per Year: 2000 gallons or One Time
- Special Handling Requirements including PPE:

CERTIFICATION STATEMENT

I hereby represent and warrant that I have personally examined and am familiar with the information contained and submitted in this and all attached documents. Based on my inquiry and personal knowledge of those individuals responsible for supplying or obtaining the information, the information contained herein is true, accurate, and complete to the best of my knowledge and belief. Furthermore, no material fact has been omitted as to make this information misleading. I understand that others may rely on this representation and warranty in the handling and processing of the waste material described herein. If this box is checked , I request Environmental Geo-Technologies not to correct any inconsistencies. Any corrections Environmental Geo-Technologies will forward with the results of the investigation.

GENERATOR'S CHAIN OF CUSTODY RECORD INSTRUCTIONS: Please collect a representative 1-quart sample of the waste described in the above referenced Generator's Waste Profile Report using an appropriate container. A representative sample is one obtained using any of the applicable sampling methods cited in 42 CFR 261-A Appendix 1. Fill in the sampling information in the spaces provided below. If you have problems obtaining a representative sample of your waste, please contact your Environmental Geo-Technologies representative.

6. CHAIN OF CUSTODY: Each person who handles the sample must sign below when the sample passes from one to another.

Relinquished by: (Signature)	Date	Time	Received by: (Signature)	Date	Time

FINGERPRINT FORM

01100

ENVIRONMENTAL GEO-TECHNOLOGIES, LLC.

RECEIVING & APPROVAL FORM

Date	3/31/17
Receiving ID#	T: 2 Sol. / 546905
Manifest# Line:	
Land Ban. Cert. included	Yes No
EGT Approval	
Time in	
Time out	
Received by	J.A.
Sampled by	Cl: [Signature]

Compatible? (RT#)	<input checked="" type="radio"/> Yes <input type="radio"/> No	Barium	
PCBa. (ppm)(Oily Waste Only)?	N/A	Calcium	
TOC (ppm)(CC Waste Only)?	N/A	Total Iron	
Flash Point (°F)	>140	Magnesium	
pH (S.U.)	6.5	Sodium Chloride	
Cyanides? (mg/L)	<30	Bicarbonate	
Sulfides? (ppm)	<200	Carbonate	
Specific Gravity	1.23	TDS	
Physical Description	Liquid	Resistivity	
Stream Consistency	<input checked="" type="radio"/> Yes <input type="radio"/> No	Sulfate	
Oil In Sample	Yes <input checked="" type="radio"/> No		
Temperature	62°F		
Conductivity	141.1 mS		
% Solids	38.9		
Turbidity	Yes <input checked="" type="radio"/> No		
Color (Visual)	Tan		
TSS (%)	<0.1		
Radiation Screen (as needed)	Negative		
Lab Signature	[Signature]		

01100

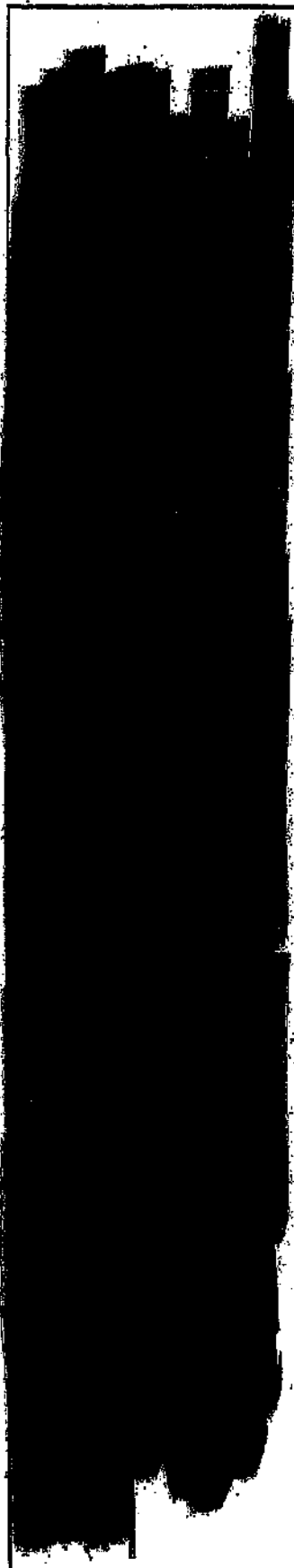

Profile Number	Collection Date	Sample Description (Liquid, Grab/Composite)	# Containers/Type	Size	Analysis Requested
548906		11th Zinc Solution	Poly	Quant	Contact Claire Wood at 734-621-8017

Lab. Use Only

Yes No

Cold Pack _____

Headspaces _____

Intact _____

Hazards Associated with Sample

Flammable _____

Corrosive _____

Highly Toxic _____

Other _____



Relinquished by: _____ Date: _____ Accepted by: _____ Date: _____

Relinquished by: _____ Date: _____ Accepted by: _____ Date: _____

EGT
28470 Cut-in Drive
Romulus 48174

Comments

ATTN: Rick Powell